WEATHER FORECAST

Victoria and Vicinity—Moderate to fresh southerly winds, shifting to southwest; mostly fair and cool, with occasional showers.

Vancouver and Vicinity—Light to moderate variable winds; mostly fair and somewhat colder at night; probably showery.

The Daily Colonist.

(ESTABLISHED 1858)

COLONIST TELEPHONES

Advertising	Empire 4114
Business Office	Empire 4114
Circulation	Garden 1812
Job Printing	Garden 5241
Editorial Rooms	Empire 4111
Social Editor	Empire 3311

NO. 300—SEVENTY-NINTH YEAR | VICTORIA, BRITISH COLUMBIA, SUNDAY, NOVEMBER 28, 1937 | FORTY PAGES

VICTORIA TESTING GROUND FOR EMPIRE

PENETRATING DEEPER INTO INNER CHINA

Rapid Thrusts Made by Japanese on Cities in Anhwei Province

NANKING MAY BE QUICKLY ISOLATED

SHANGHAI, Nov. 28 (AP).—Japan's soldiers today pushed their conquests deeper into China's Eastern provinces, while Japan's representatives in the rear tightened their hold on the communications and customs services of conquered Shanghai.

Wuhu and Kwangteh, in Anhwei Province, hitherto not invaded, were objectives of rapid thrusts which threatened to isolate Nanking even before the capital could be reached by other Japanese columns and perhaps before its defenders could withdraw.

SWARM THROUGH HILLS

Hangchow, capital of Chekiang Province, was menaced by other Japanese forces swarming through the hilly country 100 or more miles southwest of Shanghai.

News that Great Britain had warned Japan the British Government expected to be consulted about any changes in communications and customs services in Shanghai had no apparent effect on the Japanese programme of consolidation here.

Japanese officers today were seeking the co-operation of Chinese technicians and telegraphers to insure uninterrupted operation of the radio and telegraph services in the Shanghai area over which the Japanese yesterday assumed control.

THREE-DAY FOG LIFTS AT LAST

Clear Again in England After Visitation Bringing Death And Damage

LONDON, Nov. 28 (AP).—Millions of Britons breathed moderately fresh air again last night, after three choking days of a fog that was blamed for the loss of ten lives. The fog cut visibility in many places to a scant two yards.

Buses ran behind schedule or quit altogether. Trains generally were late. Automobiles were convoyed by flares.

Shipping on the lower Thames was brought to a standstill. The 16,600-ton liner Mongolia collided with the 1,803-ton collier Corfleet. The collier was badly damaged but was able to continue under her own power.

WALKED INTO WATER

Three persons walked into water reservoirs and were drowned while several were saved from a similar fate.

Four motorists died in a suburban London traffic collision.

The three-man crew of a German mail plane was killed when the craft crashed into a hangar in taking off from the fog-cloaked Croydon airdrome. Several persons were injured at Nottingham Station in falls from the platform because they were unable to see its edge. One woman crawled back just in time to escape a moving engine.

Fishing Boats Are Driven Aground

VENTURA, Cal., Nov. 27 (AP).—Fogbound in heavy seas off the Ventura county coastline, two seventy-foot sister fishing boats, owned by the French Sardine Company of Terminal Island, went aground today and were battered by high waves.

The crews of both ships, totaling twenty-two men, reached shore safely. Both ships had been fishing in the Santa Barbara Channel area.

PAGE DIRECTORY

Comics	Page 21
Editorials	Page 4
Financial	Page 19
Jane Dixon	Page 10
Radio Programmes	Page 24
Shipping and Travel	Page 20
Social Notes	Page 8
Sport	Pages 13, 14, 15
Theatres	Page 16
Women's Clubs	Page 7
"Unofficial Wife"	Page 18

Nation's Trade in Danger

RT. HON. R. B. BENNETT

Former Prime Minister of Canada, the man who negotiated the Ottawa intra-Empire trade agreements. Last night he told Victoria electors that the election of B. A. McKelvie, Conservative candidate, would be regarded as a protest against destruction of the principle of those agreements. Canada's great market was in the United Kingdom, he said. If it was to be shared with United States, it meant that every foot of lumber and every box of apples that the Republic sold in the British Isles, would be at the expense of Canadian producers.

Japan Warned by Ambassadors of Britain and U.S.

Will Countenance No Tampering With Chinese Maritime Customs—Governments Keep in Close Contact—Warning to Tokio Comes On Eve of Anglo-French Conferences

LONDON, Nov. 27 (AP).—Great Britain today ordered her Ambassador to Tokio to inform Japan Britain insisted on being consulted before any changes were made in the Chinese maritime customs.

As British attention shifted from Europe to the Orient, some quarters suggested recent Japanese moves to take over the government of conquered Shanghai might lead Britain to try again to bring the United States into a joint British-French-American programme.

The British instructions to Sir Robert Craigie, Tokio Ambassador, came almost on the eve of an Anglo-French conference on the international situation between Prime Minister Neville Chamberlain and French Premier Camille Chautemps.

Official British quarters said the United States would be "advised

Continued on Page 6, Column 6

Predict Another Major Landslide

LOS ANGELES, Nov. 27 (AP).—Piece-meal, Elysian Park's moving mountain today continued its descent, depositing boulders, trees and more earth upon Riverside Drive and the Los Angeles River bed.

While this comparative trickling continued, geologists predicted another major landslide.

An estimated 1,000,000 tons of the bluff cascaded down last night, leaving a huge scar on the face of the hill.

LATE NEWS BULLETINS

VIOLENCE IN BUS STRIKE

SYRACUSE, N.Y., Nov. 28 (AP).—Three buses were damaged and a bystander was injured, early this morning, in another outbreak of strike violence at the Syracuse Greyhound terminal. A crowd estimated by police at 500, gathered about the station as buses prepared to depart for Cleveland and Rochester. As they drove from the building, bricks and stones flew, breaking windows and denting the bodies of the machines.

BANDITS RAID MEXICAN TOWN

TEHUCAN, Mexico, Nov. 27 (AP).—Federal troops were sent today to San Esteran Nacoxcalco, after fifty bandits were reported to have raided the town and killed several residents, last night. A report to military headquarters said the bandit gang came from nearby mountains.

SEA-GOING CATTLE RUSTLERS

PINAR DEL RIO, Cuba, Nov. 27 (AP).—Army authorities today disclosed the capture of a sailing vessel and her crew of eight, whom they accused of being sea-going cattle rustlers. The eight were charged with "piracy" by military officials, but the court where they were arraigned made the charge "robbery."

TRAPPED MINER RESCUED

MOUNT CARMEL, Pa., Nov. 27 (AP).—Rescue workers tonght freed the second of three miners trapped on Friday by a cave-in in a makeshift mine slope near the Potts Colliery of the Philadelphia and Reading Coal & Iron Company. The one man remaining in the mine had not been heard from since the cave-in. Charles Ruganis, thirty-four, was taken to a hospital in a serious condition with a fractured arm and a possible fracture of the pelvis.

MERGER OF CHURCHES ASSURED

CHICAGO, Nov. 27 (AP).—Merger of three branches of Methodism into the largest Protestant denomination in the United States, was virtually assured with support, today, of the Louisiana Conference of the Methodist Church South Methodism United, under the name of "The Methodist Church," will create an organization of 8,000,000 members with a constituency of 25,000,000 and church property of $1,000,000,000.

EAST NERVOUS OVER FATE OF TRADE PACTS

Canadian Industry Fearful Of Effects of Preference Changes

MAY BRING ON GENERAL POLL

(Special to The Colonist)

OTTAWA, Nov. 27.—The political spotlight is focussed tonight on Monday's vote in the Victoria by-election as giving the first verdict on what has all the earmarks of the main issue in the next Dominion general election—Canada's trade relations with the Mother Country and the United States.

Negotiations for a trade agreement between Great Britain and the American Republic, and Canada and the United States, are far advanced according to well-informed sources; and many Members of Parliament from "key" districts are making anxious inquiries in Ottawa as to the fate of industries in which they are vitally interested. Undoubtedly the battle on the expected changes in the preference Canada now enjoys in the British markets will be productive of fiery debate at the coming session, as the new Canada - United States agreement will be submitted then for ratification.

GENERAL ELECTION SEEN

Seasoned political experts are forecasting a general election on the issue either late next year or early in 1939, despite the Government's recent intimation an election would not come until 1940. This intimation, however, was clothed with a good deal of scope as it was accom-

Continued on Page 9, Column 4

SAYS MEMBERS MUST ANSWER

New Brunswick Legislature Must Reply on Insurance Plan, Premier States

FREDERICTON, Nov. 27 (C).—The Provincial Legislature "alone must speak" on the Dominion Government's proposal for amendment to the British North America Act, Premier A. A. Dysart thld Prime Minister Mackenzie King in a letter made public here today.

The New Brunswick Government believes the proposal "must be determined by the Legislative Assembly," Premier Dysart said in reply to the Prime Minister's request for provincial consent to amendments placing unemployment insurance within Federal jurisdiction.

"It would appear necessary to have this, or any similar proposal, submitted in definite form. It would seem impossible to reach a decision otherwise, because the different provinces may have varying conceptions of what is proposed," the Maritime Premier replied.

HOUSE MUST SPEAK

He added: "We fully appreciate the sincerity of your ultimate objective to improve the social security of the individual, and with that principle we are in full accord. Yet I must make quite clear our position and reaffirm that, with respect to the proposed constitutional amendment, the Legislative Assembly must speak."

Six provinces—British Columbia, Saskatchewan, Manitoba, Ontario, Nova Scotia and Prince Edward Island—have agreed to the proposal. Alberta and Quebec approved the principle conditionally, but sought more information.

ABANDONS PLANE HIGH IN STORM

SEATTLE, Nov. 27 (AP).—Lieut. Cleo J. Messer jumped from an airplane out of control in a furious gale and snowstorm 10,000 feet over the Spirit Lake country in the gathering darkness last night, he said over the telephone today.

"I'm all right. Please call my wife," he explained.

The army reserve pilot took off from Spokane early yesterday afternoon. He said he struggled more than fifteen hours through the wilderness before reaching a telephone. He had landed about ten miles west of Spirit Lake.

Rt. Hon. R. B. Bennett Warns That Election Result Here on Monday Will Decide Future of Dominion

Canada's Welfare Is Issue

B. A. McKELVIE

Conservative candidate for Victoria, who told an enthusiastic audience at Esquimalt, last night: "The issue is not a personal one; it is not whether you regard either of my opponents or me as being worthy of your support on the grounds of friendship. It is the well being of Canada that is at stake. It is whether or not you wish to endorse the British trade agreements, which have done so much for the Dominion and for the Province, or experiment with your future elsewhere."

Says Contest Being Watched by British People as Indication of Public Opinion—What United States Gains in Empire Trade Must Be at Canada's Expense

Talks Frankly to Electors of Dangers That Face Them

"WHEN the Mackenzie King Government renewed those 1932 agreements, I thought they had at last seen the light where before there was only darkness—I thought I could say the matter had ended there and that my work of years was finished, but I have since found it to be not so." — Rt. Hon. R. B. Bennett.

"All loyal people of Canada know that we, as Canadians, should contribute to the maintenance of fortified naval stations of the Empire . . . all should give their fullest support in matters of defence of the country to which we are proud to belong."—Brigadier Brown.

"We have been told by men prominent in the lumber industry that the loss of the United Kingdom market through granting preferences to United States will cause 10,000 men to lose their jobs in the lumber industry alone. Further, that it will cause a major depression. It is your bread and butter that is involved."—B. A. McKelvie.

Victoria had been made the testing ground for a great national issue: retention for Canada of British preferences in the markets of the United Kingdom as against a purpose of the Liberal Government at Ottawa to sacrifice Canadian industry to an economic appeasement to the United States to advance a mythical union of England and United States for world peace, was the fervent declaration here last night of Rt. Hon. R. B. Bennett, leader of the Conservative Opposition in the House of Commons.

Mr. Bennett was addressing a crowded meeting of electors in Esquimalt in the interests of Bruce A. McKelvie, Conservative candidate in Victoria's by-election. The former Prime Minister said the campaign was no ordinary campaign, the by-election no ordinary by-election, but a test of the people of Canada and a test of public opinion in the matter of trade relationship with the Mother Country.

WATCHING RESULT

The speaker noted it was the first by-election in the Dominion since the announcements from London and Washington that new treaties were in the making. He stated the whole of Canada and the British Dominions overseas would be watching the result of Monday's voting and the decision of the electors at the polls would go a long way towards strengthening the bonds of Empire endangered by the proposal to break down preferences. He pointed then to the necessity of electing Mr. McKelvie, who stood with the Conservative members at Ottawa in opposition to any move that would take away from Canada agreements that had meant so much to the well-being of its citizens, especially in British Columbia.

FORCEFUL SPEECH

Mr. Bennett made the most forceful speech of the campaign, and when he rose to speak, after introduction by E. V. Finland, M.P.P. for Esquimalt, he was greeted with sustained applause. Mr. Bennett was in real fighting form as he attacked Liberal actions at the time the Bennett Government had fought to secure endorsement from Parliament of the Ottawa agreements signed in 1932. Almost to a man, he said, the Liberal members voted in the House of Commons to reject the treaty.

When, in February last, the Liberal Government had renewed the 1932 agreements, he said he thought the Government of Mackenzie King had "at last seen the light where before there was only darkness. I thought," he continued, "I could say the matter had ended there and

Continued on Page 2, Column 4

Contestants for Federal Vacancy Close Campaign

Triangular By-Election, Which Brought Cabinet Ministers and Other National Figures to City, Will Be Decided at Polls Tomorrow—Candidates Make Final Appeals to Voters

VICTORIA'S by-election campaign closed last night with candidates of the Conservative party, the Liberal and the C.C.F. making their final appeals in various parts of the riding that comprises Victoria City, Oak Bay, Esquimalt and a part of the Saanich municipality.

The campaign, which was fought with all the aspects of a general election, brought two Ministers of the Crown, the Dominion leader of the Conservative party and the national leader and national chairman of the Co-operative Commonwealth Federation into this traditionally Conservative stronghold in support of their respective standard-bearers.

THE CANDIDATES

The three central figures in the campaign were: Bruce A. McKelvie, journalist, running on the Conservative ticket; Robert W. Mayhew, manufacturer, Liberal supporter, and Professor J. King Gordon, lecturer of Christian ethics, who came

Continued on Page 3, Column 5

By-Election Polls Will Be Open for Ten Hours Monday

POLLS in Victoria's by-election will open at 8 o'clock tomorrow morning and will close at 6 o'clock in the evening in the 143 polling stations scattered through Victoria City, Oak Bay, Esquimalt and a part of Saanich. According to the act, employees must be given two hours in which to vote, irrespective of a meal hour. It is imperative that ballots be marked only with the pencils provided in the booths. Marking in ink voids a ballot, election instructions state. Returns from the by-election will be announced from loud speakers over the Broad Street entrance to The Colonist offices.

Beggars Ask Registration In Mexico

MEXICO CITY, Nov. 27 (AP).—"National Syndicate of Beggars," claiming a membership of 1,500,000, applied today to the Labor Department for registration.

Officials of the syndicate gave the headquarters as "the entire republic," and said delegates at present were touring Mexico in an effort to increase the membership.

The Labor Department spokesmen withheld comment.

New Spencer Store Opened At Coal City

NANAIMO, Nov. 27.—The modern $100,000 structure which has risen in recent months to supplant the old building of brick and wood, Nanaimo home of David Spencer, Ltd., pioneer British Columbia firm since 1890, was officially opened today and throughout the day thousands streamed through the portals to inspect the splendid addition to Nanaimo's business section.

Colonel Victor Spencer accompanied a party of fifteen departmental managers from Vancouver to attend the opening.

Conservative Committee Rooms

Headquarters, 1023 Govt. Street. Information	E 2713
Transportation	E 2811
Ward 1, 1023 Government Street	E 7042
	E 7613
Ward 2, 1009 Hillside Avenue	E 8824
	E 2751
Ward 3, 1448a Camosun Street	E 4942
	E 4851
Ward 4, 1014b Cook Street	E 6523
	E 6231
Ward 5, Seventh Floor, Campbell Building	E 4724
	E 4542
Oak Bay, 2004 Oak Bay Avenue	G 1138
	G 1139
Esquimalt, 1303 Esquimalt Road	E 7[illegible]2

VANCOUVER HAS HEAVY RAINFALL

Basements Flooded in East End of City as Result of Friday's Downpour

VANCOUVER, Nov. 27 (C).—Hundreds of Vancouver householders in the east end of the city spent a busy day today—draining cellars.

The city engineer's office blamed the trouble on heavy rainfall of the past few days, which has overloaded storm sewers in the low-lying areas and caused them to back up flood waters through basement drains.

Fall of 1.16 inches of rain Friday night and early today in Vancouver brought the total precipitation of the month to 10.10 inches, three inches more than the average for November. The record November rainfall was 15.66 inches, established in 1909.

RAY'S LTD.
734 FORT STREET

MONDAY

Fresh Meat Specials

ROUND STEAK, lb.
SIRLOIN STEAK, lb.
T-BONE STEAK, lb.
LEGS OF VEAL, lb. 15¢

LAMB SHOULDERS, lb
VEAL STEAKS, lb.
PORK SHOULDERS, lb.
CORNED BEEF, lb. 15¢

FISH DEPT.

WHITING FILLETS 2 lbs. 23¢
SILVER HAKE, per lb. 6¢
FRESH HERRING 3 lbs. 14¢
DRESSED SOLES 2 lbs. 23¢

SPECIAL SEA ROVER PASTRY FLOUR 85¢ 24-lb. bag
ROGERS' SYRUP 2's 13¢ tin
TOILET TISSUE 4 rolls 10¢
ROYAL CROWN CLEANSER 3 for 10¢

BACON
Sliced Ayrshire, lb. 23¢
Sliced Side Bacon, lb. 29¢
Sliced Back Bacon, lb. 33¢
Boneless Ham, ½ lb. 19¢

FELS-NAPTHA SOAP 2 for 11¢
MY-TE-FINE SOAP FLAKES 8¢ 1-lb. pkt.
CLO-REX BLEACH 6¢ large bottle
BLUEING 9¢ large bottle

Delicatessen
Boiled Ham, ½ lb. 27¢
Roast Veal with Dressing, lb. 42¢
Sliced Corned Beef, lb. 18¢
Wieners, lb. 19¢
Ham Bologna, lb. 15¢

KIPPERED SNACKS 2 for 9¢
BRUNSWICK SARDINES 2 for 9¢
NABOB TOMATOES, 2's 7¢ tin, Limit 4
NABOB TOMATO JUICE 4¢ 10½ oz. tin, Limit 5

FRUIT DEPT.
Sunkist Oranges, family size, per dozen 17¢; 3 doz. 50¢
Sunkist Grapefruit, doz. 29¢, 6 for 15¢
Large Australian Oranges at, per dozen 37¢
Fresh Brussels Sprouts 3 lbs. 15¢
Bulk Carrots 5 lbs. 9¢
Sweet Potatoes 3 lbs. 15¢
O.K. Cooking Onions 3 lbs. 10¢

CAMPBELL'S SPAGHETTI 3 tins 25¢
JIFFY BOILED DINNERS, ½'s 3 tins 25¢
COFFEE 16¢ lb.
FORMOSA TEA 32¢ lb.

SPECIALS
Phillips' Milk of Magnesia, large 43¢
Seidlits Powders, regular size 9¢
A.S.A. Tablets, bottle of 100 29¢
Listerine Tooth Paste, Special 9¢
Christmas Garland Tinsel, 3 yards, Special 8¢
We Have a Large Variety of Christmas Tree Lights

Cut Green Beans, tin
Sliced Pineapple, tin
Pork and Beans, 16-oz. tin
Kellogg's All-Wheat, pkt.
Cut Macaroni, lb. 7¢

Butter First Grade, lb. 34¢
Eggs Grade B Large, Doz. 34¢
Grade A Pullets, doz. 34¢
Cheese Canadian Mild, lb. 18¢

Asserts Unification of Railways in Canada Will Come Eventually

Sir Edward Beatty No Longer Advocating Plan—Says Average Citizen Tends to Excessive Optimism and Too Deep Pessimism

OTTAWA, Nov. 27 (CP).—Although Sir Edward Beatty no longer advocates unification of the two Canadian railway systems, he believes unification is inevitable. The president of the Canadian Pacific Railway addressed the Canadian Club here today. His subject was "The Average Citizen." This individual tended to "excessive optimism and too deep pessimism at the same time."

"Take my own pet subject— the railway question," he said. "For some years I actively advocated the unified operation of our two great systems. I do not any longer. I merely point out that unification is inevitable—and, while others produce endless reasons for delay, no one any longer denies this.

"We have too much railway transportation in Canada, and, as a result, we have a great publicly-owned system operated at a tremendous loss and a great privately-owned one operated under serious handicaps.

COULD SAVE AND IMPROVE

"I have pointed out that unified operation, handled wisely and carefully, could lessen the loss to the taxpayers, give a fair deal to private investors, and actually improve and cheapen railway service.

"The average citizen meets the suggestion with excessive optimism and excessive pessimism. He takes refuge behind the half-truths and distorted statements of those who assure him, in face of overwhelming evidence, that three billion dollars of public railway debt do not matter, and that the railway which did not pay its way in 1928 will do so in 1938—or 1948, or 1959. The next moment he plunges into gloom and asserts, although he realizes that something can and must be done, no government dare face the issue.

"It is the same when we face any of our national problems. The average citizen asserts, on the one hand, that we do not need to face them, because we can probably stand their consequences. On the other hand, he is only too ready to agree that there are lions in the path when we tackle them.

AFFECT PUBLIC POLICY

"These qualities affect our entire public policy. Despite the boasts of those who would pretend that Communism or other forms of faith in dictatorship are winning the citizens of this country, and despite the fear with which others make this statement, the people of this country are, not if I am any judge of them, much interested in these methods of chasing moonbeams.

"Yet, profoundly as they are attached to liberty, they will allow themselves to be pulled inch by inch into public policies which are the denial of liberty. They permit this, because, on the one hand, their faith in their country and themselves is unshakeable.

"They honestly believe that this country can stand any amount of experiments in dictatorship, and still survive free. They think that the possibilities of the creation of wealth here are such that no amount of taxation, no end of additions to public expenditures, can limit our progress. On the other hand, they placidly admit that it is hopeless to expect an aroused public opinion to correct these errors."

APPRECIATION OF YOUTH

Sir Edward felt the youth who were not taking a more active part in public affairs appreciated better than their elders the burden placed upon the country by past errors.

Consequently, he believed the next few years would bring an awakening from apathy, a higher concept of public duty and public service and a finer nationalism.

Magnificently Styled

FUR COATS

The woman with an appreciation of beauty and keen sense of values will find much to admire in this display of Fur Coats. Here are swagger and princess styles; coats with wide shoulders and smaller collars. Coats of French seal, two-tone French beaver, lapin, American broadtail, Hudson seal, caracul and many others. Lengths 40 to 48 inches. Prices

$69.50 to $275.00

Scurrah's LIMITED
728 Yates Street

BRITISH TOYS

Sturdy, well-built toys . . . latest English novelties. See them!

Coast Hardware
1418 Douglas

BRIDGE LAMPS
Complete with shades $3.39
TABLE LAMPS
With pleated parchment shades. Alteration Sale Special $2.95
SEE OUR WINDOWS
MACDONALD ELECTRIC, LTD.
Cor. Douglas and View

WOOD—COAL—SAWDUST
GUARANTEED QUALITY
KINDLING. Bone dry, per cord $4.00
SELECTED FIR SAWDUST per unit, sacked $4.50
Cameron Wood & Coal Co., Ltd.
K 4138 743 Yates Street

Announcing . . .

ROYAL Port

Rich in flavour and bouquet . . . Its purity, colour and clearness will win high praise among those who know good Port . . . Aged in wood . . . Royal Port has no equal at such a moderate price.

26 oz.	40 oz.	½ Gal.	Gal.
.60	.85	$1.60	$3.00

MADE BY KELOWNA WINES LIMITED, KELOWNA, B.C.

ROYAL Port WINE

This advertisement is not published or displayed by the Liquor Control Board or by the Government of British Columbia.

WARNS ELECTION TO DECIDE FUTURE

Continued from Page 1

that my work of years was finished, but I have since found it to be not so." Mr. Bennett said the renewal of those agreements to expire in 1940 had been heralded by the Liberal administration as a new treaty, but he had stood in the House of Commons and clause by clause had gone over every detail of the agreement, "and I found it the same."

WHY THE CHANGE?

"Why had the Liberal Government had a change of heart? Why, in 1933, had they so bitterly opposed those very agreements? Young men, I ask you as Liberals supporting the Liberal party and the Government of the day, could you be a Liberal in 1933 and the same Liberal in 1937?"

Mr. Bennett told an intimate story of his final conversation with the late Ramsay Macdonald, the then Prime Minister of England, on the steps of Number 10 Downing Street as he was leaving for Canada following the 1930 Conference. He said he then told the British Prime Minister he wanted those preferences safe because the Democrats would be successful at the next election in the United States.

The speaker declared he had endeavored to negotiate a treaty with the United States, but had found he could not come to any agreement. "I have never found it hard to make decisions, but I have found it very hard to determine, sometimes, where those decisions are likely to lead. I did not sign the treaty because I wanted to get something for Canada for what she was going to give," he said.

ELECTION ISSUE

"The issue in this by-election, my friends, is whether you want to continue to trade within the Empire, with the Mother Country, or do you want the British nation to trade with a foreign country? That's the issue in the by-election, and you, the people of the brightest gem in the whole of Canada, are being asked to give your decision on Monday next. What are you going to say? What are you going to do? It is up to you. If you send a Liberal back to Ottawa, you are telling the Empire you recognize in Mackenzie King your ambassador to speak on behalf of the United States. Make no mistake about it, my friends," he declared, amid roars of applause.

GIVING EXPERIENCE

Speaking in a quieter voice, the leader of the Conservative party stated he had no private ambitions to serve. He said he wanted for nothing, except good health. He had been Prime Minister of the greatest Dominion within the Commonwealth of Nations—"But I would be a coward if I did not give the experience I have gained in public life for the benefit of the people of my country." It was some moments before he could resume speaking because of the applause and cheers.

Continuing, he said, "I want you people of Esquimalt and of Victoria and Oak Bay to realize fully the responsibility you carry with you to the polls on Monday. Can you afford to lose those preferences? Remember, once lost to Canada, they will never be regained in our lifetime. I am almost happy to be in this campaign, speaking as I am for the future of Canada and Canadians. Will you realize the magnitude of your task and give support to us who have the welfare of our Empire at heart? Do you want to send your men to the United States? That is what it will mean, my friends, if those preferences are broken. Your voice on Monday night will be heard in South Africa, in Australia, in New Zealand and from the shores of this Pacific to Cape Breton on the Atlantic. What are you going to say?"

PUBLIC OPINION

Mr. Bennett repeated the importance of the by-election and asserted it was being held for the purpose of determining public opinion as to whether the course of action suggested by the Government should be sustained. In this election, he said, "you vote on a question that is not only nation-wide, but Empire-wide."

Referring briefly to the treatment accorded Canada by the United States under the Hawley-Smoot and the Fordney-McCumber tariffs, Mr. Bennett asked what Canada was likely to get by any new trade agreement with the country to the south. Those tariffs and others in earlier days, he remarked, had brought ruin to the Canadian people. He spoke of the suggestion that world trade would insure peace. "There will be no peace. Instead of harmony there will be discord, and in place of peace there will be conflict." Sometimes, he suggested, men were too apt to talk of autonomy and too little of the responsibilities of their office.

PRAISES McKELVIE

He concluded his address with a reference to the qualifications of Mr. McKelvie. He said Mr. McKelvie had ambitions to serve the country of his birth and to do something for the people of his city and for the people of his province. He stated there was no man who had a better knowledge of the needs and requirements of British Columbia than the man who was asking for the franchise of his own people, the Conservative candidate in Victoria. He was given a tremendous ovation as he resumed his seat at 10:45 o'clock, after speaking nearly two hours. His opening remarks on "The Making of a Nation" were a fitting background for his later remarks on British preferences.

BRIGADIER BROWN

Brigadier J. Sutherland Brown was tendered an ovation when he was introduced by Mr. Finland as one of the most popular district officers to command the district that has its headquarters in Esquimalt. The brigadier said he was somewhat diffident about discussing matters of national defence in a political campaign. However, he stated he would give some facts concerning the part the Bennett Government had in the reorganization of the militia and naval forces of the Dominion immediately following the close of the Great War. He was called from overseas after the occupation of the Rhine, to become one of the directors in charge of reorganization, a special Government committee which had for one of its main objects a reorganization of militia having in mind the preservation of identification of Overseas units of the Canadian Expeditionary Forces. This, he admitted, was no easy task.

CANADA'S DEFENCE

After the committee had got to work, the League of Nations had been set up, and then followed the disarmament conference and the reduction in armaments in the British Empire and some of the other countries. It was later realized a reorganization in the United States meant the building up of a great army. It was the then idea of military experts of utilizing the whole of the man power of Canada for defence and using it until the Empire could come to the assistance of the Dominion if it was required.

The work of the committee was completed during the Bennett regime and when Mackenzie King went into office he had a finished plan approved and ready to be put into operation, and then came the Italian conflict and subsequent rearmament. The brigadier said there was no such thing as Canadian defence in relation to Empire defence. He declared it was fully recognized by military authorities that Canada maintain a fully-equipped land force, but should also have naval aids to the Empire in protecting Canadian shipping to and from Canadian ports.

AID TO EMPIRE

Brigadier Brown was vigorously applauded when he stated, "All loyal people of Canada know that we, as Canadians, should contribute to the maintenance of fortified naval stations of the Empire, and assist the Mother Country in guarding our trade routes. It is not a matter for any one political party. All should give the fullest support in matters of defence of the country to which we are proud to belong," he concluded.

Brigadier Brown, a former resident of Esquimalt and for several years the district officer commanding Military District No. 11, was active in military affairs of Canada in the war and afterwards and had an intimate knowledge of the reorganization plan that is today being adopted, which, he said, was the programme of the Bennett Government. The programme was delayed in its operation because of the years of depression, which forced economies into the Department of National Defence.

B. A. McKELVIE

B. A. McKelvie, the candidate, was given a great ovation when he rose to speak. He stated that he had pledged himself at the opening of the campaign to avoid personalities, and this promise he had fulfilled. He regretted that the Liberal Party had not done so. He told of how a speaker had been imported from Vancouver to attack him personally and of how he had been personally insulted over the radio. These things, he said, did not matter.

It did matter, though, that Rt. Hon. R. B. Bennett, a foremost statesman of the Empire, should come to Victoria to be most grossly slandered and be charged with being an enemy to Canada in the paid advertisements of the Liberal Party.

"From every platform and on every radio broadcast," he said, "I asked Hon. Ian Mackenzie to publicly disassociate himself from this slanderous accusation. He did not do so. I also asked that Hon. J. G. Gardiner, another Federal minister, disavow such tactics. He did not do so. These men must, therefore, bear their share of the odium of degrading the public life of Canada, for by their silence they have condoned it."

ANSWERS ACCUSATION

He had been accused of being a flag-waver, the speaker went on. "Well," he said, "I thank God that it is the Union Jack that I wave."

It was time that more people gave expression to their patriotism, he said, exhibiting an American magazine that made a most contemptuous reference to His Majesty the King. It was this type of magazine that ridiculed British institutions that Mr. Bennett had sought to keep out of Canada, he declared, but which Prime Minister King had readmitted to the Dominion.

KIDD COMMITTEE

While he had every respect for the Liberal candidate, Mr. McKelvie said, and would not think of making reference to his private affairs, although his own had been the subject of Liberal attack, he did feel justified in making reference to the Kidd Committee report, which was a public document. Mr. Mayhew was a member of that committee and had endorsed the recommendations made, signing the document that expressed the ideas of that organization in respect of public business. The Kidd Committee, the speaker pointed out, had recommended the discharge of civil servants and the frank acceptance of the fact that they must join the ranks of the unemployed. The further recommendations, in which Mr. Mayhew concurred, included one that would stop free education when a boy reached his fourteenth birthday.

PROBLEM OF YOUTH

Mr. McKelvie declared that the problem of youth was one that was more serious on Vancouver Island than elsewhere. What was required was not so much temporary employment—although that was necessary—but progressive development that would build up a permanent prosperity with concomitant opportunities of employment. He declared that in this work the Dominion Government was legally, as well as morally, obliged to assist. He reviewed suggestions that he had made earlier in the campaign for developing greater opportunities for employment.

Reference was made by the candidate to the promise that the claims of Esquimalt for a grant in lieu of taxes from Government-owned property would be "considered." That did not mean anything, he said. The speaker paid tribute to the work of R. H. Pooley, K.C., and the late Hon. Dr. Simon F. Tolmie in the efforts to have this matter settled satisfactorily. He would carry on that fight.

TRADE BENEFITS

The speaker concluded by quoting from a speech made in the House of Commons by Hon. Ian Mackenzie in 1932, when he predicted that the intra-Empire trade pacts would ruin the British Columbia lumber industry. He then quoted from an advertisement issued by the Provincial Government a few months ago to show that lumber production had increased from $39,000,000 in 1933 to $72,000,000 in 1936. It was to protect these advantages obtained by the Empire trade agreements that it was necessary to vote on Monday in favor of the Conservative party, he said.

TERRY STAFF DANCE

A dance will be held by the staff of Terry's on Thursday evening, at the Crystal Garden from 9 to 1 o'clock to raise funds for the Solarium. The general convener is Miss May Adams. A five-piece orchestra will provide the music.

NURSES' CONCERT

The student nurses of St. Joseph's Hospital will give their annual Christmas concert on December 7 and 9 in St. Ann's auditorium. The programme will include Christmas carols, recitations, musical numbers and a play, all of which will be in harmony with the Christmas season.

ASTHMA

Victim Breathing Easily and Naturally in 10 MINUTES

Read this true and astonishing letter about Ephazone. "I have suffered from Asthma for 12 years (age 60) and tried everything recommended and advertised with scant success. Recently I obtained some Ephazone (not with any great faith), but to my astonishment in about 10 minutes I found myself breathing quite easily and naturally. After 3 doses my attacks have ceased. Ephazone, I firmly believe, has given me a new lease of life—what is more—made it worth living."

With Ephazone at hand you can have freedom FROM FURTHER ATTACKS of Asthma, Bronchitis, Bronchial Asthma, Chronic Coughs. In 10 MINUTES the worst attack is stopped. The dreaded gasping, wheezing, coughing, shortness of breath is ended. Take ONE DOSE of Ephazone and it will do it for YOU—chronic as you may be. Hard to believe but the very first dose will prove it. Sold at $2.50 and $1.50 per bottle. Family size, $7.50. Larger sizes are more economical. (Adv.)

Smart Styles in Many of the Season's New Colors

PRE-XMAS SALE OF
HOPE SUITS
ALL SUITS ARE TAILORED TO YOUR OWN MEASURE

REGULAR		SALE
$26.50		$16.60
$27.50		$17.95
$29.50		$18.95
$37.50		$25.00
$45.00	BEST ENGLISH SUITINGS	$31.20

CHARLIE HOPE & CO.
A House of Good English Woollens
1434 GOVERNMENT ST. FOOT OF PANDORA AVE. PHONE E 5212

On Show Monday and Tuesday Only!

LINCOLN ZEPHYR
V-12 for
1938

DON'T miss the opportunity of seeing the most startlingly handsome car of the year! At the great Eastern motor shows it has been the centre of attraction . . . a car that sets the pace for tomorrow in the brilliance of its streamlining design. But style is not all. A drive in the Lincoln-Zephyr will convince you that here is a new rhythm of motoring. This 1938 demonstration model will be on view at our showrooms Monday and Tuesday only.

National Motor Co., Ltd.
819 YATES STREET OPEN EVENINGS G 8177

WHAT TO GIVE?
EASILY ANSWERED AT FRANCIS'
MAKE IT A DIAMOND

Hundreds of Others to Choose From in Bridal Wreath
$25. up to $500.
• Perfection . . . a worthy symbol of your romance . . . is reflected in "Bridal Wreath" engagement and wedding ring creations. We are proud indeed to feature this nationally famous diamond ring . . . proud because we know "Bridal Wreath" represents the last word in beauty, quality and value.

RESERVE ONE NOW
USE OUR BUDGET PLAN
F. W. FRANCIS
1210 DOUGLAS STREET

LUMBER SALE
All kinds of new rough lumber at special prices—1 week only.
POINT ELLICE SAWMILL
Phone E 8211

MIMEOGRAPHING
BOOKKEEPING
TYPEWRITING
TYE & RAWSON, Secretarial Service
561 Central Bldg. Phone G 1925

GIBRALTAR DRYDOCK WILL BE ENLARGED

GIBRALTAR, Nov. 27 (AP).—Work will begin shortly on widening Gibraltar's largest drydock so that it will be capable of accommodating the biggest capital ships of the British navy. Several hundred workmen will work on the dock, which is more than 850 feet in length.

Patrol Leaders of Northwest Conduct Big Conclave Here

Many Delegates Attend Business Sessions and Banquet—Congratulatory Message From Lieutenant-Governor Read—Church Services Today

TERMINATING the social and business sessions of the eighteenth annual Pacific Northwest Patrol Leaders' Conference held in Victoria, 450 Scouts were present at the closing banquet in the Chamber of Commerce auditorium last evening. Troop Leader Andrew Johnston, King's Scout of Brentwood, presided at the dinner, as well as one of the business meetings conducted in the auditorium of the High School in the morning and afternoon.

Following church services this morning at Christ Church and St. Andrew's Cathedrals, the Scouts will return to their homes in scattered sections of the Northwest in the afternoon.

GOVERNOR'S MESSAGE

Hew Patterson, as representative for Hon. Eric W. Hamber, Lieutenant-Governor, read a congratulatory message from His Honor to the Scout conference.

The Governor expressed his regret at being unable to attend the banquet, due to a previous engagement, but stated he wanted to avail himself of the opportunity to welcome the patrol leaders of the Pacific Northwest to Victoria.

Conferences of this sort, his message read, afforded an opportunity for neighboring nations to meet and understand one another, thus resulting in a spirit of frienly co-operation. Mr. Hamber's message concluded by wishing every success to the conference and those present.

MAYOR ANDREW McGAVIN

Mayor Andrew McGavin said it was a pleasure for him to be present and welcome the visiting delegates, on behalf of the City Council.

His Worship hoped the visitors' stay in Victoria would be beneficial and enjoyable and extended his wish for every success to the conference.

Stuart Walsh, United States Scout executive, and Captain R. G. Mathews, were the out-of-town speakers.

Mr. Walsh confined his address to introducing Captain Mathews, a former Northwest Mounted policeman, who also saw service with the Canadian forces overseas, and who spoke on "The World Jamboree," which was held last Summer in Holland.

TELLS OF JAMBOREE

The visitor related many humorous anecdotes in relation to the trip which he made to England and other parts of Europe in connection with the jamboree.

Philip LaFortune, of the South Cowichan troop, told of the bicycle trip he and Arthur Freeman made to the Scout jamboree in Washington, earlier in the year.

The chairman spoke of the friendly spirit prevailing at the conference, and the sound training all patrol leaders received, which benefits them in later life. Major J. Wise, Victoria district Scout commissioner, addressed the gathering briefly and welcomed the visitors.

ENTERTAINMENT FEATURES

William Harkness, magician, delighted the assembly with feats of magic, while others contributing to the programme were: Bob Doe, Jack Batey, Robin Wood and Bob Bardsley. Community singing was led by Jack Fawcett and Don Van Doren.

Grace was said by Rt. Rev. H. E. Sexton, Bishop of Columbia, and toasts were proposed to "The King," "The President of the United States," and "The Chief Scout."

The opening address at the High School auditorium was given by Major H. B. Hunter, assistant district commissioner for Victoria. Kenneth Andall, Everett; Bob Doe, Victoria, and another American lad, gave three papers at the first business session. Rev. Arthur Bischlager led the opening prayers.

In the afternoon, Coulson Pottinger and Pierre Burton, Victoria, led the discussions. Larry Proud, Victoria, presided.

WHOOPING COUGH & CROUP

Soothing, penetrating vapors of Vapo-Cresolene bring quick relief. Original vapor treatment successfully used for 58 years. Penetrates local congested areas, relieves irritation, loosens mucus and lessens severity of paroxysms of whooping cough, spasmodic croup and coughs associated with bronchial irritations and bronchitis. Dependable—easy to use. At druggists.

Vapo-Cresolene

brings sure relief.

Send for Booklet No. 14 Vapo-Cresolene Co., Miles Bldg., Montreal.

IN MEDICINES, ESPECIALLY...

Quality is a first essential. You are assured of the best in medicines when we dispense your prescriptions.

Reliable Prescriptions—Prompt Delivery

BROAD AT FORT

McGill & Orme LIMITED

PHONE G ARDEN 1196

PRESCRIPTION CHEMISTS

LIBERAL TELEPHONES

Liberal Headquarters	E 2733
	G 4841
Ward 1 at Headquarters	E 9432
	G 2031
Ward 1 at Victoria West	E 4051
Ward 2 at Headquarters	E 8323
	E 8131
Ward 3 at Headquarters	E 7741
	E 7621
Ward 4 at Headquarters	E 6132
	E 5841
Ward 5 at Headquarters	E 5651
	E 5122
Oak Bay	G 5824
	G 5351
Esquimalt	G 3641
	G 3151
Information at Headquarters	E 5031
Women's Committee, 421 Central Bldg.	G 3942
	G 4523
Information, 633 Yates Street	E 6315

Issued by Victoria Liberal Association

YOUR OPPORTUNITY! TERMS ARRANGED!

CLEAR DECKS

You Will Have to Hurry for These Bargains!

We Have to Clear Eight of the Best Chesterfield Suites Off Our Display Floor in Order to Make Room for Christmas Goods.

HERE ARE THE PRICE REDUCTIONS

$259 for $199 — $209 for $179 — $195 for $145 — $189 for $149

$239 for $199 — $197 for $149 — $189 for $149 — $159 for $139

Standard Furniture Company

Furniture Specialists — 737 Yates Street

Goes to Ottawa to Join Air Force

JAMES B. RENNIE

SON of Mrs. G. B. Macfarlane, 1067 Victoria Avenue, Oak Bay, who recently left this city to join the Royal Canadian Air Force at Ottawa. Mr. Rennie was born in Victoria and educated here and in Vancouver, and was a former member of the 16th Canadian Scottish Regiment, from which he was discharged to join the Permanent Force.

ST. ANDREW'S DAY TO BE OBSERVED

Duncan MacBride Will Be Speaker On Kiwanis Club's Special Programme

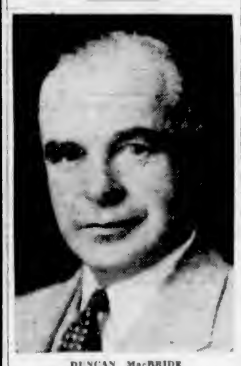

DUNCAN MacBRIDE

CLUB CALENDAR

MONDAY — Gyro Club, luncheon meeting, Empress Hotel, 12:10 p.m.

TUESDAY — Kiwanis Club, luncheon meeting, Empress Hotel, 12:10 p.m.

THURSDAY—Rotary Club, luncheon meeting, Empress Hotel, 12:10 p.m.; Kinsmen Club, dinner meeting, Spencer's dining-room, 6:30 p.m.

FRIDAY—Capital City Commercial Club, luncheon meeting, Spencer's dining-room, 12:10 p.m.

Duncan MacBride will be the speaker at the weekly meeting of the Kiwanis Club on Tuesday, on a special programme in celebration of St. Andrew's Day.

The annual election of officers will be held by the Kinsmen Club at their dinner meeting on Thursday.

Nelson McEwen, national boys' work secretary of the Y.M.C.A., will be the guest speaker at the Gyro Club luncheon on Monday. He will speak on the work in which he is engaged.

The Rotary Club next Thursday will hear two talks. Fred Butterfield will speak on "The Value of Survey," and K. C. McCannel will discuss "The Flag of Newfoundland."

The regular luncheon of the Capital City Commercial Club will be held as usual on Friday.

"Yes, sir, one hour's uninterrupted reading each evening would make you—"

"Uninterupted! Where do you think my wife spends her evenings?"

CLAIMS AMITY IS WANTED IN WORLD TRADE

Hon. J. G. Gardiner Discusses Liberal Policy in Supporting R. W. Mayhew

SAYS DOMINION WILL NOT BE PREJUDICED

"The people of the other Dominions of the Empire have realized that it is only a policy of friendliness in all trade and negotiations that will bring us back to the prosperity we desire," Hon. J. G. Gardiner, Federal Minister of Agriculture, said yesterday afternoon at a meeting of ladies held in the Empress Hotel ballroom in support of Robert W. Mayhew, Liberal candidate in Victoria's by-election tomorrow.

Defining the basic differences between the three political parties, Mr. Gardiner said the Socialists believed in turning everything over to the state, to let the state run the affairs of the country. The Conservatives believed that the Dominion could be best developed by turning over large natural resources to individual interests, and that revenue should be raised by spreading the incidence of taxation as widely as possible over the mass of the people.

LIBERAL POLICY

"The Liberal party says that we can get the greatest development of natural resources by inducing individual interests to compete in development, and that the proper place to go for revenue is right into the interests that have created the great mass of wealth from that development; not putting them out of business, but taxing them sufficiently to give to the people the services to which they are entitled," Mr. Gardiner said. He claimed that Canada could confront its problems under the leadership of Prime Minister Mackenzie King better than any other.

Discussing the proposed trade agreement with the United States, of which he said Mr. Bennett had made an issue, Mr. Gardiner suggested that when the affairs of the Empire were in the hands of a man like the present Prime Minister of England, and when he had in agreement with him all the Prime Ministers of the Empire, the question might well be left to those men, who could be relied upon to do nothing prejudicial to the Dominion.

R. W. MAYHEW

"I am offering myself because I believe that the aggressive policy of the Liberal Government is the policy necessary for Canada. I know of no other way of getting out of the slough of despond," Mr. Mayhew said, in briefly outlining his platform. His interests lay principally with the young, the unemployables, and the old, he said. He also favored the reduction of taxation, and the only way that this could be achieved would be by a progressive policy of taking men off relief and getting them back into normal employment through the expansion of trade.

"I am going to Ottawa as a business man and not as a partisan politician. I will be delighted to be a follower of Premier Mackenzie King, but I am going as a business man pure and simple," Mr. Mayhew declared.

The programme introduced by the Federal Government to rehabilitate the young people who had been deprived of the opportunity to gain experience during the depression years and who now came untrained upon the labor market, was explained by Alan Chambers, who told of the fund of $2,000,000 voted by Ottawa for that purpose, and of the schemes that had been put into operation in Victoria and throughout Canada.

PERMANENT WORK

Mr. Chambers stated that last year the Federal Government had placed over 26,000 young people in permanent employment, and this year an equal number would receive work training and special vocational training to take advantage of the employment resulting from the Government's trade policy.

"I believe that the thoughtful women in this province are persuaded that the country is well, ably and courageously led by those in charge of affairs at Ottawa," said Mrs. Rex Eaton, in endorsing the trade policy of the Liberal Government.

G. G. McGeer, K.C., M.P., declared that if ever there was a time when men of Mr. Mayhew's type were needed, it was now. It was of the utmost importance, he said, that this province, so far from the Federal capital, should be represented by one who had the ear and attention of the Government. He spoke of the growth of Canada's trade with the Empire and the world since the Mackenzie King Government took office, and declared that Mr. Bennett labored under the delusion that Canada could only trade successfully under his "repudiated and abandoned policy."

The importance of an alliance between Great Britain and the United States for the preservation of the peace of the world was emphasized by Mr. McGeer, who declared that "Mr. Bennett's gratuitous insults to the American people don't go well in Canada today."

The ballroom was filled almost to capacity for the meeting, which was presided over by Mrs. Nancy Hodges, who spoke briefly of the Liberal policy and Mr. Mayhew's qualifications.

Last night Liberal workers held a social evening in Liberal headquarters, when brief addresses were given by Mr. Mayhew and Mr. McGeer. The former spoke of the excellent organization of the campaign under C. H. O'Halloran, K.C.; Fred M. McGregor and E. M. Whyte, and expressed his thanks to all workers for their co-operation. Community singing was led by Fred McGregor and J. Neary, and selections were played by Gus Michaux's orchestra.

THREE CANDIDATES CLOSE CAMPAIGN

Continued from Page 1

out of the East to carry the banner of the C.C.F.

The by-election was called early in November to fill the Federal seat made vacant by the death of Hon. Dr. S. F. Tolmie, who was elected to the House of Commons in a by-election ballot in June of last year. Dr. Tolmie took the place of the late D. B. Plunkett, whose death occurred while he was at his post in the Federal Capital.

THE MAIN ISSUES

Appeals to the electors were three fold and were based on national defence in a local atmosphere, proposals announced from London and Washington concerning trade treaties between the United Kingdom and the United States and between Canada and the United States, and which, it was said, involved British preferences obtained for the Dominion under the Ottawa agreements of 1932, and social reforms and social security.

The Conservative candidate in the campaign was supported mainly by Rt. Hon. R. B. Bennett, who crossed the continent for the second time in less than a month. Liberals had the support of Hon. Ian Mackenzie, Minister of National Defence, and Hon. J. G. Gardiner, Minister of Agriculture. The C.C.F. had J. S. Woodsworth, M.P. for Winnipeg North, and the national chairman, to champion its cause. The campaign lasted a little more than two weeks and was one of the most intensive by-election contests in the recent history of the Capital City of British Columbia.

VOTE IN 1936

In the 1936 by-election, June 8, Dr. Tolmie had 5,977 votes. King Gordon was second with 5,887, and C. J. McDowell, Liberal, in third place in the polling with a total of 5,725.

Victoria, which had two seats in the House of Commons until 1904, has been represented, since 1871, by thirty Conservatives, three Liberals and a Unionist.

The polling last year totaled nearly 18,000 and this by-election gives the franchise to approximately 30,000. Tomorrow's voting is expected to be exceptionally heavy. Polls will open at 8 o'clock in the morning and remain open until 6 o'clock in the evening. Employees, under the provisions of the Dominion Elections Act, will have two hours to vote irrespective of meal hour. The act also calls for the use of a pencil in marking ballots. Marking in ink voids a ballot.

LADIES' DEPENDABLE, SMART WRIST WATCHES

Encased in beautiful designed yellow gold-filled cases. Guaranteed Movements.

$12 TO $27.50

Wenger's, Ltd

653 Yates Street — Est. 1876

Our Xmas Stocks of Men's Wear Apparel

Have arrived.

Make your selections early. A deposit will hold any article till required.

G.W. Parsons Ltd.

Men's Wear

Two Stores: 1317 and 1421 Douglas

Duo-Therm

OIL-BURNING RANGES AND HEATERS

No Wicks—No Odor—Easy to Light

Burns Furnace Oil

Priced From $52.00—Easy Terms

McLENNAN, McFEELY & PRIOR

1400 Government St. — G 1171

SPECIAL—For Limited Time

ALL FIR MILLWOOD

$2.00 PER CORD (In 2-Cord Lots)

INSIDE FIR, per cord $3.75 (In 2-Cord Lots)

BARK SLABS, per cord $3.00 (In 2-Cord Lots)

COLWOOD WOOD CO., LTD.

G 4044 — 728½ FORT STREET

NO PHONE OR C.O.D. ORDERS, PLEASE

ESTABLISHED 1901

Angus Campbell & Co Ltd

1008 GOVERNMENT ST.

NO PHONE OR C.O.D. ORDERS, PLEASE

Pre-Christmas Sale!

Here Tomorrow and Tuesday

Please Note! Charge Purchases Made November 29 and 30 go on December Accounts

Shop Early AND ENJOY THESE VALUES

XMAS SPECIAL NO. 1
Boucle Silk Knit Sport Suits
Women's Boucle Silk-Knit Two-Piece Suits in green, blue, brown, wine, rust, pink and black. Sizes 16 and 20. Regular $19.50. SALE PRICE 10.00

XMAS SPECIAL NO. 2
Crepe de Chine and Satin Panties
Dainty Lace-Trimmed Satin and Crepe de Chine Panties, also tailored styles in white and tea rose. SALE PRICE 1.49

XMAS SPECIAL NO. 3
One Hundred Silk Blouses
One hundred smartly styled Silk Blouses in white and eggshell. Short sleeves. Sizes 34 to 44. SALE PRICE 2.29

XMAS SPECIAL NO. 4
Full Fashioned Silk And Wool Hose
Women's Full-Fashioned Silk and Wool Stockings. All the wanted colors. Excellent quality. SALE PRICE 89c

XMAS SPECIAL NO. 5
Tie-Silk Dressing GOWNS
Women's Smart Tailored Dressing Gowns, made from fine quality tie silk. Neat fancy designs. Exceptional value. SALE PRICE 5.95

XMAS SPECIAL NO. 6
Crepe de Chine Nightgowns
Pretty Lace-Trimmed and Tailored Crepe de Chine Nightgowns in blue and tea rose. Ideal for gift giving. SALE PRICE 2.29

XMAS SPECIAL NO. 7
Girl's Raincapes All Sizes
Girls' Pliofilm Raincapes. A practical light-weight transparent cape for sizes 8 to 13 years. Packs in a small bag when not in use. SALE PRICE 95c

XMAS SPECIAL NO. 8
Women's Fine Wool Sweaters
Women's Fine Wool Cardigans and Pullovers. All smart styles and colors. Formerly priced regular up to $4.95. SALE PRICE 2.29

XMAS SPECIAL NO. 9
Silk and Flannel Dressing Gowns
Women's Silk and Flannel Dressing Gowns, formerly priced regular up to $10.95. Smart styles and good colors. SALE PRICE 5.95

XMAS SPECIAL NO. 10
Tailored Suede Taffeta Slips
Good Quality Suede Taffeta Slips with fagot tops and adjustable shoulder straps. White and tea rose. All sizes. SALE PRICE 79c

XMAS SPECIAL NO. 11
Lace Bandeau Brassieres
Dainty Lace Bandeau Brassieres in sizes 32, 34, 36, in white and tea rose. Perfect fitting styles. SALE PRICE 49c

XMAS SPECIAL NO. 12
50 Dozen Rayon Silk Undies
Fine Quality Tailored Rayon Silk Undies, Vests and Panties. All sizes. White and pastel. Very special value. SALE PRICE 49c

XMAS SPECIAL NO. 13
Dainty Chiffon Dance Handkerchiefs
Beautiful Printed Chiffon Handkerchiefs in many exquisite designs and colors. A real bargain at this low price. SALE PRICE 50c

XMAS SPECIAL NO. 14
Printed Silk Scarfs
Gay Printed Satin and Silk Scarfs in the popular Ascot style. Dark and light colors. Buy these for gifts. SALE PRICE 89c

XMAS SPECIAL NO. 15
Kid and Leather Gloves
Clearing odd lines and broken sizes of fine kid and leather Gloves. All dependable qualities. Good styles and colors. SALE PRICE 1.49

XMAS SPECIAL NO. 16
Lace-Trimmed Satin Slips
Dainty Lace-Trimmed and Tailored Satin Slips with adjustable shoulder straps. All sizes in tea rose and white. SALE PRICE 1.79

XMAS SPECIAL NO. 17
Genuine Leather Handbags
Smart Leather Handbags in black, brown, navy. Well made and a splendid buy at this low price. SALE PRICE 1.49

XMAS SPECIAL NO. 18
Girls' Wool Jersey Dresses
Girls' Wool Jersey and Wool Crepe Dresses for ages 6 to 14 years. Shades of scarlet, mauve, navy and brown. Regular $4.95. SALE PRICE 2.98

XMAS SPECIAL NO. 19
Girl's Knitted Wool Suits
St. Margaret Knitted Wool Jumper Suits for girls 6 to 14 years of age. Regular $5.95 to $7.95. All smart colors. SALE PRICE 3.95

XMAS SPECIAL NO. 20
Girls' Beaconcloth Kimonos
Girls' Beacon Cloth Kimonos for ages 6 to 14 years. Good colorings and smart designs. Excellent value. SALE PRICE 1.98

OUR ENTIRE STOCK OF WOMEN'S WINTER HATS AT DRASTIC REDUCTIONS

1.29 — 1.89 — 2.89 — 3.89

The Daily Colonist

Established 1858

The Colonist Printing and Publishing Company, Limited Liability

J. L. Tait, Managing Director

Subscription Rates by City Carrier:

Yearly	$12.00
Monthly	1.00

All subscriptions payable in advance. Mail subscribers are requested to make all remittances direct to The Daily Colonist.

Subscribers in ordering change of address should be particular to give both old and new addresses.

Subscription Rates by Mail:

To Canada, British Empire, United States and Mexico	
Yearly	$6.00
Half-Yearly	3.00
Quarterly	1.50
To All Other Countries:	
Yearly	$18.00
Monthly	1.50

Sunday, November 28, 1937

FOR OR AGAINST?

Tomorrow's Federal by-election here will afford an opportunity for the voters to express their opinion on the value of the British preferences in the Ottawa Agreement, whereby Canada's exports to the United Kingdom, and because of other agreements to the rest of the Empire as well, have shown substantial increases. The by-election, also, will be an evidence of a cross section of national thought on this subject. The preferences in question are threatened by the proposal that Canada should make sacrifices for the economic appeasement of the United States, which is about to negotiate a trade treaty with the United Kingdom. All indications are that one of the conditions of that treaty will be the surrender of some of the advantages which have led to substantial development of intra-Empire trading.

Simultaneously with the announcement of pending negotiations for a trade treaty between the United Kingdom and the United States came the statement from Ottawa that the Government there contemplated devising a new reciprocity pact with the Americans. The logical conclusion of the fact that these two proposals should have been put forward at the same time is that the Federal Government contemplates pacifying producing interests in this country by giving them a quid pro quo in the United States for what they will lose in the British and Overseas markets. That quid pro quo, whatever it may be, must necessarily be of the nebulous variety, because it cannot be known that it will atone for the loss of Empire markets. The latter are assured; trade has been progressively increasing within the Empire because of the Ottawa Agreements. A decrease is decreed by any relinquishment of preferences, or through any arrangement whereby the United States manufacturers and producers will be able to compete within the Empire on equal terms with this Dominion.

Unless a volume of protest arises from one end of the country to the other, it may be taken for granted that the Dominion Government will evolve a plan for concessions that will increase the overseas trade of the United States. Canada will be expected to make sacrifices so that a trade pact may be arranged between the United Kingdom and the United States, agreeable in particular to the latter country. It is because of the Empire preferences that there has been a decreasing flow of American products to the United Kingdom. Canada and other parts of the Empire have gained where the United States has lost. The attitude of Mr. Mackenzie King and the Dominion Government is that certain adjustments can be made, that preferences can be sacrificed or that equal preferences can be given to the United States in the British markets, and that what Canada loses in the Empire overseas she may possibly balance by an extension of her exports to the American side. That is the reason why two trade treaties are to be negotiated simultaneously, one between Great Britain and the United States and one between Canada and the neighboring republic.

The expression of opinion which the voters here will be giving tomorrow will be one in favor of the Empire preferences, or else in favor of these being abridged. It may be said categorically that no trade treaty between the United Kingdom and the United States is likely to be satisfactory to the latter country unless it is given equal treatment with Empire products in the British markets. That implies adjustments of Empire preferences, the paring down of them, or else the according of them to American trade. In other words, presuming the Anglo-American trade pact is consummated, as seems certain, Canada must expect to make sacrifices in British markets, to relinquish considerable export trade that she now enjoys, with the sop given to her that she may gain in the United States what she loses within the Empire. She will be asked to give up the substance for the shadow, or, in other words, to speculate with her own self-interest instead of retaining the assurance of trade she now has.

Mr. J. G. Gardiner, the Federal Minister of Agriculture, campaigning here on behalf of the Liberal candidate, says that the people need not have much concern "whether you sell to the United States or Great Britain." The point is that because of preferences Canada is now selling in increasing volume to Great Britain. The whole conception of [illegible]tering intra-Empire trade is to make the Em[illegible] more self-supporting, to promote co-operation between the United Kingdom and the Overseas Dominions, to lead to a greater reciprocity in understanding between the peoples of the Empire and so to intensify organization for the purposes of both peace and defence. It is the principle embodied in these objects that may be said to be on trial in the opinion of the voters in this constituency in tomorrow's by-election. The Conservative Government of Mr. R. B. Bennett was the author of the Ottawa Agreements. It is the Conservative Party that wants to see those Agreements preserved in their entirety because they have more than justified all hopes of what they would accomplish. Impairment of them, of a character such as is proposed, will work undoubted harm to the trade of the country, will reduce the favorable balance now enjoyed, and will, as the lumber interests of this Province point out (if the lumber preferences are affected), lead, among other disadvantages, to the wiping out of a payroll of $10,000,000 annually in British Columbia.

The issue, in a nutshell, for Victorians to vote on tomorrow is for or against British preference. Are they willing to make their effort to hold what they have, and what is proving of increasing advantage to the country as a whole, or are they satisfied that a mandate should be given for sacrifice of their own self-interest? If they are satisfied that the overseas preferences engineered by the Ottawa Agreements have led to the development of intra-Empire trade, as is an undoubted fact, they will support the Conservative candidate and return him to Ottawa to oppose any proposal for relinquishment of the commercial advantages within the Empire that Canada now enjoys. It is the question of the country's self-respect that is at stake. The Conservative policy is that the Dominion should do what she may, and maintain what she has done, to establish and foster her own well being.

TOMORROW'S VERDICT

As an individual, apart from the issues involved in tomorrow's Federal by-election here, the Conservative candidate is deserving of the hearty support of the voters. Mr. B. A. McKelvie is well known in the community. It is not so much the fact that he is a native son of Vancouver Island that particularly commends him to popular approval. It is because of the intensive study he has made of British Columbia's history, of the Province's problems, its trade, its industries, the social outlook and every aspect of its welfare. No candidate of the past for Federal honors in this constituency possessed such all-round information dealing with British Columbia as Mr. McKelvie does. He is, indeed, admirably equipped in every way to give expression to the viewpoints and the aspirations of the people of this constituency, and, in a wider sense, of the Province as a whole. He has a forceful personality and can be depended upon to bring all his abilities to bear on whatever task falls to his share.

The campaign carried on by the Conservative candidate has been both energetic and logical. He has trusted to facts in dealing with the issues at stake. His main concern, as it should have been, has been a strong plea to the voters to give an expression of their desire for the retention of the British preferences now threatened by a proposed trade treaty between the United Kingdom and the United States. His appeal, therefore, is for a verdict that will rise superior to the fortunes of any of the individual contestants in the by-election and have regard only for the economic welfare of Canada. Mr. McKelvie's belief is that the political party which made the Ottawa Agreements possible should be given a vote of confidence. His campaign in this particular has been a strong one and admirably sustained. The Colonist asks the voters, in recording their verdict tomorrow, to show their confidence in what the Ottawa Agreements are doing for the Dominion's economic welfare by placing Mr. McKelvie at the head of the poll.

One of the essential aspects of the conduct of a newspaper is to insure that it will not be a publication that will please everybody. If such a pleasing process were to be its aim, it would be attempting the impossible and so reach the goal of innocuous desuetude. A fair motto is to give everyone something of what each wants, but to give nobody an outlook where every prospect pleases. The fair presentment of news leaves readers free to form their own opinions. They are at liberty, too, to agree with or condemn editorial opinion, but that opinion, which designs to keep within the limits of the law, is the newspaper's own.

The system of bureaucratic control being built up under Liberal administration in this country—and in British Columbia particularly emphasis is placed on guidance through the medium of experts and their cohorts of employees—is one which is regarded by all political students as inevitably pointing to wholesale corruption and a marked diminution in parliamentary control over public expenditure. The bureaucratic system is not one responsible to the public. It is the negation of representative government. Mr. W. E. Gladstone, that great exponent of Liberalism, once said: "Remember, all public servants must always be the servants of the public."

Mr. G. G. McGeer, M.P., one of the Liberal campaign speakers in the present by-election, says that "the best friendship in the world that Canada could have is that of the United States." There are some people who believe that Great Britain is Canada's best friend, and that after her come the other parts of the British Empire. That, at least, was the experience in the Great War, and indeed ever since Canada was.

The Weather

Meteorological Office, Victoria, B.C., at 7.00 p.m., November 27, 1937.

SYNOPSIS OF WEATHER CONDITIONS

The barometer is rising on the Coast; rain has been general on Vancouver Island and Lower Mainland, while sleet and snow is reported in the Okanagan and Kootenay. Subzero temperatures continue in Northeastern British Columbia.

It remains cold in the Prairie Provinces.

PRECIPITATION AND TEMPERATURES

(Precipitation for twelve hours to 5:00 p.m.; temperatures for twenty-four hours.)

	Precipitation	Min.	Max.
Victoria	.66	44	52
Nanaimo	.08	42	46
Vancouver	.98	40	46
Kamloops	.20	30	34
Prince George	.28	10	24
Estevan Point	.60	44	52
Prince Rupert	.14	38	44
Langara	.02	40	44
Atlin		0	12
Dawson	Trace	16*	6*
Seattle	.06	44	52
Portland	.04	48	56
San Francisco		52	64
Spokane	.04	34	46
Los Angeles		54	82
Penticton		34	
Kelowna	.10	30	36
Grand Forks	.28	30	38
Nelson	.34	30	38
Kaslo		32	
Cranbrook	.04	25	33
Calgary	Trace	8*	10
Edmonton	--	16*	0
Swift Current	--	4*	4
Moose Jaw	--	2*	4
Prince Albert		10*	4
Qu'Appelle	.02	4*	0
Winnipeg	--	2	6

* Below zero.

SATURDAY

Minimum	44
Maximum	52
Average	48
Minimum on the grass	43

Weather: cloudy.

5:00 P.M. WEATHER REPORTS

Victoria—Barometer, 29.92; wind, N., 4 miles; cloudy.

Vancouver—Barometer, 29.90; wind, SW., 4 miles; fair.

Kamloops—Barometer, 29.98; calm; cloudy.

Prince George—Barometer, 29.90; wind, W., 4 miles; cloudy.

Prince Rupert—Barometer, 29.88; wind, SW., 4 miles; raining.

Langara—Barometer, 29.86; wind, W., 8 miles; fair.

Estevan Point—Barometer, 29.96; wind, NW., 18 miles; cloudy.

Tatoosh—Barometer, 29.92; wind, W., 12 miles; raining.

Portland—Barometer, 30.06; wind, S., 12 miles; cloudy.

Seattle—Barometer, 29.90; wind, SW., 18 miles; raining.

San Francisco—Barometer, 30.06; wind, NW., 10 miles; clear.

Note and Comment

By Sandham Graves

We are, I see, about to help industry again. We do it every year. If money is the root of all evil, the removal of part of the money should lessen the evil. On that basis, we as a province are about to help industry. We shall remove, one way or another, $28,065,341 worth of temptation from British Columbia citizens in their homes and industries. That is a lot of temptation. We should all be the better for this timely assistance.

• • •

We are starting next year with incomes and personal property, from which we shall remove $7,150,000 worth of temptation. You have no idea how much mischief that will avert from the head of my friend George. The Province will shake its finger at George, and say: "No, no, George—remember the 1 per cent tax"; and George will keep the balance of his money in his pocket. Oh, well, perhaps not the balance; there may be an item or two for compensation, for insurance, and so forth, but whatever is left he will really appreciate.

• • •

Then I note, we are going to help the motor industry, in a really big way. Yes, we are going to withdraw $5,450,000 from those who come in contact with combustion engines; and you know that is a whale of a lot of temptation. Directly from car owners and drivers and chauffeurs and the like, we shall take $2,700,000; and from the sale of gasoline, $2,750,000. There will be no riding fast and furiously to destruction on that. No, sir. To make sure of it, however, we are going to examine the drivers on their fitness to drive. That will relieve them of $80,000; to say nothing of $100,000 additional under traffic regulations.

• • •

We are going to assist people who do business with the Province in a retail way on certain seasonable goods they buy from vendors' stores, and at sundry places of refreshment on the roadside and elsewhere. Yes, we plan to take $3,605,000 from that, over and above the costs of doing business, of course. That should remove a deal of temptation.

• • •

You all know the importance of the forests, and it is but right that we should extend our assistance to that industry as well. Well, we are going to do our duty fully in this respect. Yes, we will help them, come what may. From timber royalties we shall extract $1,800,000; from timber licences, $500,000; and from timber sales, $450,000. That adds up to $2,750,000, which is, as you see, a terrific amount of temptation that will be lifted from the shoulders of the lumber industry.

• • •

The mining industry is one of importance, too. Clearly we should not neglect that. I am glad to say that we will do our duty there, too. Yes, we plan to remove $500,000 directly, and $210,600 indirectly, outside of a few sundry odd thousands in company fees and the like. Indeed, I believe we can promise to lift $750,000 out of harm's way in connection with mining. That should stop the wild-cats! That should make the bears behave!

• • •

In agriculture we shall have to be more circumspect, I fear. You see, the consumers are taking so much out of the farmers now; and the marketing boards have already attended to such a sizable amount of farming temptations, that there does not seem more than $12,000 left that would be burdensome on the consciences of the producers. We shall take that sum, however; because it is just as well to be thorough in these matters; no half-measures would suffice.

• • •

Fisheries are also of importance. It would not be fair to remove all this temptation from other industries, and leave the fisheries to shift for themselves. Definitely, we will not discriminate; we shall extend the benefits even to the fisheries. Yes, we will take $110,000 from the harvesters of the sea. We must save them from themselves.

• • •

The tourist business is so mobile, so transient, that it is a little hard to follow, but we promise to do our best there, too. We will meet the tourists, and suggest that they contribute a little something on car licences, on bird and deer licences, on trout licences, and on a few odds and ends like that. Of course we shall expect them to refrain from profiteering in the mere combustion of fuel to drive about the province. If we endeavor to collect $500,000 from the tourists, would that satisfy? At least it demonstrates our honorable intentions. We will save them from themselves, wherever we can.

• • •

Then, in spite of all that we have said about it, people will go to the races. Here again they must be saved from their own machinations. We propose to attend to that stern duty, and shirk none of it. We shall remove $180,000 of their wages—pardon me, I mean wagers, of course. It is not much, but it is something; it continues to establish the trend, as it were. No one can say that officially we approve of racing; no one. We are in the clear on this thing.

• • •

Then there are a variety of other ways in which we plan to be really helpful; to remove all the temptation we can lay our hands on at the moment. Thus, we shall save $1,500,000 out of the mounting value of tame lands; $400,000 from accruals in wild lands; $480,000 from the very maw of fuel oil furnaces, and the like; and $210,000 from this sinful amusement of film and other theatres. It is a worthy cause, I assure you.

• • •

Finally, you will be glad to know that nobody will escape to the next world with anything of substance in his or her pockets. They, at all costs, must be freed from temptation. We shall attend to that, too. We will extract $100,000 from probates and $750,000 from succession duties, should anyone be so inconsiderate as to run out on us while the year is in progress.

• • •

All in all, I feel that this is an excellent work; the removal of $28,065,341 worth of temptation—and just look at the misery all that money could cause in private hands! Surely, you agree with me that we are again coming to the assistance of industry. Or do you?

The Observation Car

By THE EDITORIAL STAFF

The Closing Campaign

The average newspaper reporter, after two weeks' attendance at political meetings, hails the end of the campaign with enthusiasm, for though much has been said that has been constructive, there has been let loose upon the unprotected heads of the electorate a flood of unnecessary verbosity. It is a keen-witted man who has been able to keep his perspective, as each party unlimbered its artillery. Such reverberations as we have heard have in many cases made confusion worse confounded. . . . One thing emerges. That is the fact that the electorate of Victoria is indeed fortunate to have before it such fine candidates as B. A. McKelvie, R. W. Mayhew and Professor King Gordon.—B.G.

• • •

By All Means Move It

We thought they were all locked up, but this fan letter, received recently by a radio favorite, seems to refute our supposition. The artist, an astrologer, made the announcement that she would send a horoscope to all those writing in. Here is one of the letters received: "I love your programmes on astrology and would love to avail myself of your offer to mail me my astrological horoscope, but before writing for it tell me what is a horoscope, and do I have to move out the player piano to make room for it?"—W.I.F.

• • •

Helpful Hints

Lamenting the fact a week or two ago, through this column, that the sailing season was over, I was so indiscreet as to ask what I was to do with all the Winter Sundays. That brought a flood of helpful suggestions. Good reading was recommended by No. One as a means of improving my "literary style," if any (which he doubted), and he further suggested the physical advantages of a ten-mile walk. I get most of that trudging home from the office in the early hours of the morning. No. One had no axe to grind, however, and was simply trying to be helpful in much the same way as everybody has a cure for the other fellow's cold. However, I was flattered by his interest. But No. Two had a splendid water-tight scheme for earning pots of money on wet Sundays in one's own home. That was carefully filed in the W.P.B. No. Three deplored the pleasure-seeking tendency of the young of today, told me where I was heading, and suggested a place where I should spend the Sabbath. I thought of one for him, too. There were others, and of them all, one has been stuck in the corner of my dressing table mirror. It is an invitation to dinner.—R.M.

• • •

Cage Gossip

Wimpy's Crescents, little cagemen with fighting hearts, are certainly deserving of considerable credit for their fine performances in their last two basketball games. They gave Kingham - Gillespie quite a scare Wednesday, and then extended the smooth-functioning St. Louis College Alumni Friday evening. Nice going, boys . . . The intermediate "A" boys' division of the Victoria and District Basketball League is providing local fans with some excellent basketball and a number of real battles. The class of youngsters playing in this section augurs well for the future of the hoop game in this city . . . And speaking of the intermediate "A" boys' division, we are going to name the Canadian Scottish, St. Louis College Alumni and Kingham-Gillespie to make the three play-off berths.—S.T.

• • •

Glancing Over Sport

Joe McCarthy, manager of the world champion New York Yankees, never laid eyes on a big league park until he managed the Cubs. He was only a mediocre amateur player in his young days. Bill Stewart, boss of the Chicago Black Hawks in the National Hockey League, never played the game in his life, while Percy Page, noted mentor of the famous Edmonton Grads, didn't know a basketball from a pineapple until he interested himself in the game on the prairies many years ago. See the contrast, boys . . . Tonight in Madison Square Garden Torchy and Doug Peden start off again on another long whirl around the saucer track in a six-day bike race. The Victoria combination will be out to trim the German pair, Kilian and Vopel, this time before heading home for Christmas dinner. Good luck, boys . . . Jimmy Ord, popular steward and caretaker, has gone to the Fairways Beyond. He went suddenly and he will certainly be missed by the newspaper boys who have covered golf tournaments at Colwood for many years, for he treated them with a smile, looked after them first class and was always willing to assist . . . The Ducky Medwick trade to the Giants has been feverishly denied by the owner of the Cards. And no wonder, Branch Rickey would be mighty foolish to toss away the most potent link in his offensive machinery for a trio of players who are on the way over the hill.—J.D.

• • •

Startling Discovery

Salesman Horace arrived at the conclusion that three classes of people are found in business life. They are the customers, the lookers and the "be backers" . . . When street cars cease to operate here some time next year, will there be an increase in rentals charged for offices and dwellings on car lines? Trolley cars undisputably cause noise and radio interference from their direct current motors. Unavoidable contact sparks on the overhead wire and on rails also send out electrical surges translated into noise by a radio set. That is why we were nicked heavily for a noise-free aerial . . . A few years of married life convinced our tobacconist friend that women and babies want almost everything they see. The only difference is that women usually get what they want, he sagely informed us.—G.B.

Letters to the Editor

No letter to the editor will be inserted except over the proper signature and address of the writer. This rule admits of no exception. No letter should exceed 500 words in length.

MONDAY'S BY-ELECTION

Sir,—One can hardly credit that a man so honored by the people to represent them would debase that trust as to sell his country to a foreign power for the price of party. Yet such appears to be the case. The great benefits of British preference to Canada are to be jeopardized for just this. That they are a benefit, all admit, that the U.S.A. desires them is also agreed, but why ruin ourselves to help another country? Can you imagine an American businessman, as keen a trader as there is today, making any concessions to the detriment of his business? Can you expect a small Canadian manufacturer with limited output to compete with the same man in open market? I think not. If the American wishes to partake of British preference, let him build a factory in Canada, employ Canadians and help build this country, as they have in the automotive industry. That would help them and us, but to kill the business of our natural resources for a possible benefit would be outrageous.

Again we have a profitable contract with the greatest nation in the world, one who will not break her agreement—of that we are assured; we might; she will never; she will help, not hinder.

Sending a Liberal to Ottawa is like calling an accomplice of the robbers who are ransacking your home to help them carry your goods away. Send a man to fight your fight. Don't lie down like spineless beings because the odds are against you. Fight for what you have as members of the British family; be British. What we have we'll hold.

Let your vote be so emphatically in favor of Mr. McKelvie, that the Government will realize, without a doubt your stand.

OLIVER A. TRICKETT.

1458 Ryan Street, Victoria, B.C., November 27, 1937.

VICTORIA'S BY-ELECTION

Sir,—I have been reading with interest the letters appearing during the last few weeks in the columns of this and the evening paper on the subject of the coming election. I am not of young age, but I read and think about these things, and have arrived at a number of conclusions.

In the first place, the King Government was elected by a great majority at the will of the people by their franchise. It follows then, that the Liberal party is representative of the Canadian voters, not necessarily because they "desired a change," which is an old election chestnut, but because they agreed with the policy of Liberalism.

Secondly, eight of the nine provinces became Liberal either by carrying on from previous Liberal administrations, or by changing to Liberalism since the Federal turnover. Alberta, the exception to the general rule, is a hopeless case to date, but even there there is a strong Liberal feeling. We can see, then, that Canada is a Liberal country—the people have wished it to be so, and by their votes, honestly cast, brought about the wish.

Coming to matters more relevant to home, we see Mr. Mayhew as a candidate for the Federal seat. He is a businessman and a Liberal. Mr. Gordon is an enlightener of youth, and a C.C.F. Mr. McKelvie is a highway authority and a Conservative. You are asked to make your choice.

Thinking it over, you say: We must elect a man who can fight for Victoria, work in harmony with his Government, and remain loyal to his cause. Obviously Mr. Mayhew is qualified for the seat. Being of the same party as Mr. King, he can work with it, and receive its co-operation. Even if there were ten Conservatives sent from Victoria, they would not alter the policy of the Government in the slightest. The King Administration could carry whatever motions it saw fit without being seriously unbalanced by a voice or two from the Opposition. The C.C.F., of course, is a nonentity. Its champions are hypochondriacs, delighting in being miserable, and painting black pictures of destruction and gloomy desolation, with Socialism, the anti-democratic religion of Marx, as the only salvation.

We have all heard loud lamentations over Mr. King's un-British tactics. Mr. Bennett himself admitted that a British-preference trade agreement had been made by the King Government. But he is afraid that the instant Mr. Mayhew reaches the House of Commons doors, the pact would dissolve, and Uncle Sam would swarm over the boundary. The thing is absurd. Mackenzie King is a real Canadian and has the interestas of Canada at heart. We cannot ignore the United States if we expect to ever become a world power. It is all right to open our doors to them as tourists, but it is very wrong to close our markets to them at the same time. Mr. King naturally has fostered trade relations with our neighbor, but the preference still belongs, and rightly, too, to Great Britain.

As I said before, Mr. Editor, these are some of my own ideas, and they have every chance of being labelled "Student Steam" or some such thing by the more mature contributors to this page.

CHARLES D. NELSON.

901 Burdett Avenue, Victoria, B.C., November 26, 1937.

VICTORIA'S BY-ELECTION

Sir,—The eyes of all Canada are fixed upon Victoria just now. This election is the first occasion that the electors of any part of Canada have had the opportunity to give their verdict—unbeclouded by and unmixed with any other issue—upon the Empire trade pacts of 1932, brought about by the foresight, energy and persistence of the Rt. Hon. R. B. Bennett.

The Liberal party hopes and believes that the people of Canada have short memories. This letter is to remind them of vital facts that should not be forgotten.

The world's greatest depression, through which the British Empire is now emerging to a fair degree of prosperity, was caused and brought about by the selfish and short-sighted policy of the United States. Collection of so-called war debts, the Fordney tariff supplemented and increased by the Hawley-Smart tariff in an effort to make New York the great financial centre of the world crippled the world's buying power and caused the great stagnation of trade.

Their policy of sell everywhere you can, but buy nowhere except at home, led other countries in self-defence to adopt similar policies, but as Cordell Hull, the American Secretary of State, admitted some two years ago, "the United States was one of the chief sinners."

During the regime of the last Labor Government in Great Britain, Mr. Bennett at the London Empire Conference advocated a system of Empire trade preferences as a remedy for the loss of international trade. He met with no encouragement from that Government, but his advocacy made a profound impression on the British people, and when financial ruin stared the British Government in the face and the National Government appealed in the next general election, it was clearly shown by the tremendous majorities given to candidates in favor of Empire preferences that Mr. Bennett's proposals were endorsed and later the Ottawa trade pacts were consummated.

Canada and all Empire countries have benefited tremendously, and British Columbia fruit, lumber and fish industries having enjoyed the pacts immensely are now protesting against the proposals of Mr. Roosevelt and Mr. Mackenzie King, which would sacrifice those industries on the altar of American friendship.

The political pendulum in the United States is certain to swing in favor of the Republican party in a few short years and any temporary benefits granted by the Democrats are almost certain to be abrogated when the Republicans attain power. Why throw away the substance for a fleeting shadow?

Victorians, this election concerns not only you, but all Canada. Are you pro-American or pro-Empire? A vote for Mr. Mayhew will be considered by Mr. King as a mandate to go ahead and destroy Empire trade pacts, as he once threatened to do when consumed by rage and grief at Mr. Bennett's success in doing more for the solidarity of the Empire than any other man had accomplished.

The election of Mr. McKelvie will be a warning to the Premier to stay his ruthless hand. Make it a big majority and a big warning.

SPENCER PERCIVAL.

Strathcona Hotel, Victoria, B.C., November 25, 1937.

FIFTY YEARS AGO TODAY

(From The Daily Colonist of November 28, 1887)

Hudson's Bay Company.—The Hudson's Bay Company's report issued recently states that the total quantity of furs to be sold in January and March will be larger than the average of the last few years. It would be premature to forecast the probable result of the business of the company for the current year until the sales are held. The accounts of the last two outfits have been finally adjusted. The general improvement in trade at Winnipeg, Victoria and other stations, and the abundant harvest in Manitoba, point to a good prospect and an active movement in land next season.

Steamer for Harrison River.—G. H. Cooper has commenced work on the hull of a new steamer which he intends to run on Harrison Lake and River. The steamer will be a stern-wheeler, 75 feet over all, and fitted for passenger traffic only. Mr. Cooper will run the steamer in connection with the trains and steamers from Agassiz and the mouth of the river up to the Hot Springs. She will also be employed for picnic and excursion parties on Harrison Lake. When this steamer is on the lake, it will prove an additional attraction to the Hot Springs as a pleasure resort, and Mr. Cooper's enterprise is sure to be amply rewarded.

Opening of Parliament.—It is generally understood that the Dominion Parliament will meet about the middle of January and already arrangements are being made for the usual repairs, etc., in advance of the assembling of members.

Spirited Smartness
Combined with Dignity

© Society Brand

THE CORNELL
Double-Breasted
By Society Brand

Here's a semi-fitted, double breasted model that's literally chock-full of authentically correct young men's style, but with a total absence of questionable extremes. It's the perfect suit for young business and professional men.

$37.50

THE TOGGERY SHOP
1105 DOUGLAS ST.
D. W. Spence F. I. Doherty
The Label Identifies The Genuine

OXFORD GROUP MEETING
Important to All Who Have Been Interested in the Movement
EMPRESS HOTEL
WEDNESDAY, DECEMBER 1, 8 P.M.

Cranleigh House School
FOR BOYS
The Oak Bay Day School. Preparatory and High.
C. V. MILTON
Cadboro Bay Road E 8114

Chronic Constipation
Medical science recommends bulk - producing agents for chronic, habitual constipation. Bulketts possesses five times the bulk-producing properties of Agar, and being processed with Cascara and Bile Salts, produces bulk with motility, forming a smooth moving mass. Satisfaction or money refunded by Vancouver Drug Co., 50c and $1.00

STOCKER'S SECURITY STORAGE LTD.
VICTORIA'S FINEST FURNITURE • WAREHOUSE
MOVING • PACKING
PHONE G8181

Children's 3-Piece Suits
Of Warm Suedine Cloth. Zipper Jacket With Elastic Waist. Helmet and Leggings to Match. Colors: Blue, Red, Brown. Sizes: 2, 4 and 6 Years
2.98
THE "WAREHOUSE"
1450 DOUGLAS STREET 1110 GOVERNMENT STREET

ROSE FUEL CO.
Coal and Wood Merchants
PHONE E-1185 1700 DOUGLAS ST.

CONSCRIPTION OF WEALTH IN WAR IS URGED

J. S. Woodsworth, M.P., Takes Firm Stand at Final Rally of C.C.F.

DEFENCE AIRPLANES DECLARED OBSOLETE

The issue of national defence, debated here during the past week by Liberal and Conservative leaders, was again discussed last night at the final rally of the Co-operative Commonwealth Federation, by J. S. Woodsworth, national leader of the party, and Grant McNeill, M.P. (Vancouver North), as they spoke in support of Prof. J. King Gordon, C.C.F. candidate in tomorrow's by-election.

Mr. Woodsworth told an audience of 1,200 in the City Temple that in the event of another war, "if Canada conscripted men, it should also conscript wealth."

"That has always been my stand, and always will be," he asserted. "If we conscript wealth before men, I am not so sure we will have another war." His remarks were greeted by sustained applause.

PLANES OBSOLETE

Mr. McNeill charged eight of the airplanes recently purchased by the Department of National Defence to bolster the Royal Canadian Air Force were "obsolete machines of the 1928 vintage, so much out of date that parts could hardly be found to put them in proper flying order."

He intended, he said, to ask Hon. Ian Mackenzie, Minister of National Defence, for details of the purchase, at the next sitting of Parliament.

Mr. McNeill further charged that the planes came from the racks of a concern operated by "a prominent Liberal supporter." He further "deplored" the action of the Federal Government in spending $35,000,000 on defence without spending a cent to protect the defenceless civilian population.

"If we are arming against a potential aggressor," he said, "why should Canada strengthen the hand of that aggressor?"

PROFITS AND WAR

He maintained entanglements that may lead the Dominion into war are based upon policies concerned with "profits rather than national security." In conclusion, he asserted that it was "more important to prevent war, rather than win another." For the task of maintaining peace, and bringing about national security, he declared, Prof. Gordon was pre-eminently fitted.

Mr. Woodsworth, answering opposition candidates that Prof. Gordon was not a resident of Victoria, declared that he personally had lived in Vancouver while he represented Winnipeg; that Prime Minister W. L. Mackenzie King had never lived in Prince Albert, the constituency he represented in the House, while Mr. Dunning, Minister of Finance, always a Westerner, represented Prince Edward Island.

PEACE WITH HONOR

"We have pledged our allegiance to the will of the Canadian people. They have demanded peace with honor," declared Prof. Gordon. "We have struck a new note in Canadian politics, so vibrant that the other parties have tried in vain to catch the tune."

Once more he alleged Canada was enabling Japan, "an aggressor nation," to wage war in China. "Can Hon. Ian Mackenzie deny the making of profits have dictated our foreign policy throughout the years of the administration of the Liberals and the Conservatives?" he asked.

He charged: "A programme of social security has been prevented by the controlling influence of great interests."

"This is the first by-election since the Sino-Japanese war," he continued. "We have the chance to say if we approve the continuance of war and the arming of a potential aggressor, and whether we as Canadians care more for peace or for profit."

FORETELLS VICTORY

"In this campaign, the forces of wealth have joined issue against the forces of the people," he asserted in conclusion, declaring that "the great interests behind the old parties will fail because nothing can stand before us."

M. J. Coldwell, M.P. (Rosetown-Biggar), drew attention to the fact the cards advertising the candidacy of King Gordon had been withdrawn from local street cars, "after the contract with the advertising company had been signed, and the money forwarded." He declared the Montreal manager of the advertising company concerned knew nothing of the matter, according to a statement appearing in a Vancouver newspaper.

He appealed for the return of the C.C.F. candidate, and told the audience they had the opportunity of "lighting a torch, which by God's grace, would never be put out."

Mrs. Grace MacInnis spoke of C.C.F. members in the House as hard-headed businessmen, who yet had ideals "not satisfied with abstract theories such as tariffs, but in social security for the masses."

Colin Cameron, M.P.P. (Comox), occupied the chair.

School Children Hear B.C. Legislators

Forty Saltspring Island high school pupils visited Victoria, Friday, and were interested spectators in the gallery of the House, watching the Legislature in session. Parliamentary procedure was explained to them. Later, they enjoyed a tour of the Parliament Buildings, and afterwards enjoyed a theatre performance in town. The trip was arranged by Captain F. M. Macintosh, M.P.P. (The Islands), in co-operation with Gavin C. Mouat, school board secretary. Captain Macintosh is the tall figure in the light raincoat. Mr. Mouat stands beside him.

RECTOR TO TAKE BOTH SERVICES

The services at St. Mary's, Oak Bay, today will be celebration of Holy Communion at 8 a.m., Matins and sermon at 11 a.m. and Evensong and sermon at 7 p.m. The rector, Archdeacon A. E. deL. Nunns, will preach at both services. Short services for young people at 9:45 and 11 a.m., followed by religious instruction.

Tuesday being St. Andrew's Day, it will be observed by the churches as a day of intercession for missions, and at St. Mary's there will be celebration of Holy Communion at 8 and at 10:30 a.m.

The mid-week celebration of Holy Communion at 10:30 a.m. on Thursday.

Magnificent Gift Made to Nation

LONDON, Nov. 27 (.—Old Devonshire House, Bloomsbury, built by the third Earl of Devonshire after the Great Fire of 1688, has been presented to the nation.

It contains a rare collection of virginals, harpsichords and beautiful furniture, all part of the gift. Major Benton Fletcher is the donor.

Obituary

UZZELL—The death occurred on Friday at the Royal Jubilee Hospital of John Uzzell, Cowichan Station. Mr. Uzzell was born in England and resided here for two years and for many years in Saskatchewan and Alberta. He served in the Great War with the 6th Canadian R.R. Troops, C.E.F. The remains are resting at McCall Bros.' Funeral Home, and the funeral will take place on Tuesday afternoon at 2 o'clock from St. Andrew's Church, Cowichan Station. Rev. T. M. Hughes will conduct the service, after which interment will be made in the churchyard.

STEELE—A very large gathering of sympathizing friends attended the funeral, Saturday afternoon, held from the S. J. Curry & Son Funeral Home for the late Mrs. Ida Marie Reynolds Steele. Rev. A. deB. Owen conducted an impressive service, during which two hymns, "Peace, Perfect Peace" and "Abide With Me," were sung. The remains were laid at rest in Royal Oak Burial Park, with the following acting as pallbearers: B. Sutherland, E. Mundy, J. Daniells, C. H. Bowes, M. C. McCarthy and H. Mundy.

BAKER — The funeral of Milton Edward Baker took place yesterday afternoon from the Thomson Funeral Home, Rev. John Robson conducting the service. There were many sorrowing friends present and a profusion of beautiful floral tributes covered the casket. The hymns sung were "Abide With Me" and "Peace, Perfect Peace." The remains were laid at rest in the family plot in Ross Bay Cemetery. The following were pallbearers: Arthur Knight, Alfred Hunt, Donald Shaw, Ralph Simms, Arthur Goddard and Ben Hunt.

ORD—The funeral of James Ord will be held tomorrow afternoon, the cortege leaving Hayward's B.C. Funeral Chapel at 2 o'clock, proceeding to St. John's Church, Colwood, where services will be conducted by Rev. R. E. M. Yerburgh at 2:30. Interment will be made in Colwood Burial Park. Mr. Ord went overseas from Victoria as a bandsman with the 88th Battalion and served in France with the First Canadian Divisional Band.

STEWART—The funeral of the late James W. Stewart will take place on Tuesday afternoon at 2 o'clock from McCall Bros.' Funeral Home. Rev. Canon Chadwick will conduct the service, after which interment will be made in Colwood Burial Park.

BERGSTROM—A large number of sympathizing friends attended the funeral rites for Mrs. Jansene E. P. Bergstrom yesterday afternoon held in Hayward's B.C. Funeral Chapel, Rev. E. O. Robathan conducting the service. The hymns, "Rock of Ages" and "Abide With Me," were sung. A profusion of beautiful flowers surrounded the casket. The following acted as pallbearers: W. Fulton, M. Mathieson, A. Vivian, J. Latham, C. Borup and F. G. Wyatt. The remains were laid at rest in the family plot in Ross Bay Cemetery.

Dick's BETTER VALUE DRESS SHOPPE
VELVET EVENING DRESSES
Values to $19.50 ..... $10.90
1321 Douglas Street
Phone E 7352

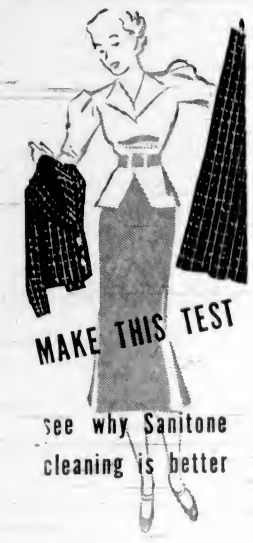

Prove to yourself that our Sanitone dry cleaning is better by making this easy test. Send part of a suit to us for Sanitoning and part to any other dry cleaner. Then compare the two pieces. If there is not a noticeable difference in favor of Sanitoning send us both cleaning bills and we will refund your money. One trial will show you why Sanitoning is nationally recognized as a superior dry cleaning method.

You Can See the Difference

PHONE G 8166

THE NEW METHOD

DRY CLEANERS LAUNDERERS DYERS

It Pays to Get Quality MEATS

OUR SELECTED GRADE "A" CUTS CARRY THE GOVERNMENT STAMP OF APPROVAL

Compare these delicious meats, dollar for dollar. Freedom from excess fat and bone offsets the few cents difference in price. You gain added food value, plus tender, fresh, choice meats, protected from packer to you by the latest in refrigeration.

A CHOICE SELECTION OF SALTSPRING ISLAND AND METCHOSIN FOWL

Stuart's Meat Market
1402 Douglas Street We Deliver Phone G 7138

MAKE THIS YOUR FISH HEADQUARTERS
Fresh, Smoked and Shell Fish
WE DELIVER
BRYAN'S
1402 Douglas St. Phone G 7138

SALE TO CLOSE AN ESTATE

TENDERS will be received by the undersigned for the purchase of the following described business properties situate in the City of Victoria, subject to existing tenancies. The lowest or any tender not necessarily accepted. Purchasers may apply personally or by their own agents to the undersigned for full particulars and terms.

1. Part of Lot 661, being Number 1427 Government Street, at southeast corner of Pandora Avenue and Government Street, with three story brick building.
2. Part of Lot 663, being Number 1411 on the east side of Government Street, with three story brick building.
3. Part of Lots 656 and 663, being Number 1407 on east side of Government Street, with three story brick building.
4. Part of Lot 656, being Number 1401 Government Street, at northeast corner of Government and Johnson Streets, with three-story brick building.
5. Part of Lots 656 and 657, on north side of Johnson Street, between Government and Broad Streets, with three story brick building.
6. Part of Lot 669, being Number 1420 Douglas Street, with three-story brick building.

Dated at Victoria, B.C. the 22nd day of November, 1937.

LAWSON & DAVIS,
918 Government Street, Victoria, B.C. Solicitors for the Owners

Triton Lubricated Motors Start Easier—With Less Wear—Less Drain On The Battery

With its "pour-point" now *lowered 30 degrees*, new winter Triton oils moving parts instantly. Does away with dry-running at the start. *Saves battery-drain and engine-wear.*

Patented Propane-Solvent refining makes Triton 100% *pure* paraffin-base... 100% *pure* lubricant. It is safe long after most oils are worn out—*saves oil drains.*

Triton cleans out carbon as you drive... *saves carbon scrapes!*

It keeps motors clean, allows correct advanced spark-setting—*saves gasoline.*

Next time—try Triton. For extreme sub-zero temperatures ask for Triton "10-W."

Get both- THIS WINTER

QUICKER STARTING with winter 76 gasoline

It's The Finest Winter 76 We've Ever Made! L-o-n-g On Mileage—High In Anti-Knock!

When you step on the starter, Winter 76 Gasoline gets you going *right now!* It's made to start in a hurry on cold mornings.

It gives you quicker starting *in addition* to l-o-n-g mileage and high anti-knock quality. It provides the smooth, economical performance that has made 76 famous—protects your motor, your pocketbook, *and your battery.*

Get Winter 76 next time you fill. It starts "like a scared rabbit."

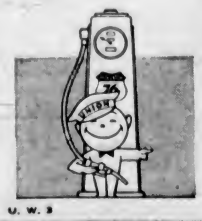

U. W. 3

UNION OIL COMPANY OF CANADA, LTD.

612-16 Fort St. **KIRKHAM'S** PHONES Groceries G 8131 Meats G 8135 Fruits E 8031

Daily Delivery Reliable Foods — Esquimalt, View Royal, Colquitz, Royal Oak, Cedar Hill and Inside Points. Fair Prices—Honest Weights and Descriptions—STORE CLOSES 5:30 P.M. DAILY

WATERPROOF CLOTHING
KHAKI COATS, PANTS AND HATS
OILSKIN SUITS, COATS, CAPES, LEGGINGS
RUBBER SUITS, COATS, HATS, BOOTS
F. JEUNE & BRO., LTD.
570 Johnson Street Phone G 1632

The Corporation of the District of Saanich

REWARD

$100 REWARD will be paid for information which will lead to the conviction of the person or persons who, on the 22nd of November, 1937, assaulted and robbed Claude Young.

A. A. RANKIN, Chief of Police.

TRAVEL BY BUS—to California
LOWEST FARES - - - - NEW SUPER COACHES
RETURN FARES
SEATTLE TO SAN FRANCISCO $22.05
SEATTLE TO LOS ANGELES $30.70
SEATTLE TO SAN DIEGO $34.35
50c Extra via Redwood Highway—One Way Alternate Routes
GRAY LINE TRAVEL BUREAU
For Tickets and Information: 756 YATES STREET · PHONE E 3833

Who Denied the C.C.F. the Right to Use Street Car Advertising in Victoria?

The C.C.F. signed and paid for a contract with the Pacific Railways Advertising Co., Ltd., for the display of cards on all Victoria street cars, reading "KING GORDON FOR VICTORIA." The contract covered an entire week, ending November 28.

After the cards had appeared on the cars for one day they were removed, and after their removal the C.C.F. election campaign manager received a letter from the Advertising Company, which reads as follows:

"We are sorry to have to impart to you that we have received instructions from our head office in Montreal that we are unable to accept advertising of a Political Party nature whatever on the outside of the street cars, and as a result of these instructions we have no alternative but to instruct our Mr. Mackie to remove these dash cards tonight."

The C.C.F. immediately wired to Montreal for information regarding these alleged instructions, and have received the following reply:

"Mr. Watt, local manager says no instructions issued Montreal re cancellation of contract, hence pressure was from Victoria. B.C. Electric has rights to refuse any advertisements in Street Cars."

Replying to public criticism of alleged Montreal instructions, Mr. Watt stated to the press (vide Vancouver Sun, November 26):

"We sell advertising space on the front of our street cars just like newspapers do but I do not know what Mr. Woodsworth means. Our space is sold to all political parties. I do not remember anything like that ever happening."

What Niggers Are There In the Political Woodpile?

(Issued by Victoria Federal C.C.F. Campaign Committee)

• REDUCED PRICES
No. 1 Fir Millwood BEST IN TOWN $2.00
Regular $2.50. NOW
INSIDE BLOCK, Ready to Burn, $4.00—SMALL BLOCK for Heaters, $3.00—HEAVY FURNACE WOOD, $4.50
KILN-DRIED KINDLING, $5.00
GEO. HARKNETT Distributors for LEMON, GONNASON MILL G2647

King Gordon's Column.

DEAR PROFESSOR GORDON:
You say that social security is the issue before the Canadian people today. The Liberals and Conservatives say that it is trade. How do you account for the difference in emphasis?
HORACE.

DEAR HORACE:
The difference in emphasis is due to a fundamental difference in viewpoint. The C.C.F. places human needs first and the chief of these is security. In other words, a sufficiency of food, clothing and shelter throughout life.

Modern science and machinery have made much more than these possible. So much so that, under our present system, surpluses of goods are accumulated and periodic depressions follow periods of high production or booms. Monopolistic control of industry for the profit of a few (cf. coal and gas) make the proper distribution of commodities impossible, so that many suffer amidst plenty.

The old-line Liberal and Conservative trade arguments that have been advanced since the parties began have little to do with actual security. The most effective answer to these arguments is the actual insecurity of the majority of us, even when business is said to be prospering. Trade policies have been dictated by the needs of big business and big business has been the chief gainer. Governments are greatly influenced by the very monopolistic industries they protect. Hence the resistance of Liberal and Conservative administrations to any pressure from the people for enlarged social security and economic freedom.

But Canada can guarantee her people security. What has been achieved in New Zealand and other advanced democracies convinces us that such security can be provided by intelligent planning and legislation.

Yours Sincerely,
KING GORDON.

DEAR PROFESSOR GORDON:
My boy Jack is thirteen, and in his first year high school. Our income is barely enough to keep things going. Jack wants to leave school and get a job delivering groceries. Says it was time he was helping to support the family. What do you advise?
(Mrs.) JANE JAMIESON.

Dear Mrs. Jamieson:
Your position and Jack's is that of a good many thousands in Canada today. On the whole our educational system is a good one, and Canadians of any social intelligence insist that it should be free up to the end of high school. In Canada, every boy and girl is entitled to the best in educational advantages.

But your own economic situation is most important, because the whole home life is damaged if you are constantly worried about the things you need. An economic system ought not to dictate to human beings, but until it is intelligently planned, it will continue to do so.

Keep Jack at school, if it is at all possible. He will have a better chance, and Canada needs educated men. Our belief is that the multitudes of people in our country who are pressing for social security, will make possible within our own time our peoples' comfort and their children's education.

Yours sincerely,
KING GORDON

(Issued by C.C.F. Campaign Committee)

DR. NADINE KAVINOKY HAS BUSY DAY HERE

Dr. Nadine Kavinoky, noted authority on social health matters, addressed five audiences here yesterday on five phases of her subject. In the morning she addressed normal school students, teachers and social workers. At noon her audience was composed of physicians. In the afternoon and evening she addressed other groups. Much of her addresses was devoted to the rearing of healthy children.

"It is the little things of life that give us the worst trouble."
"I agree. I can always find my house at night, but not the keyhole."

LEGISLATURE TO CONTINUE

Little Outstanding in Legislation Offered So Far—Debates Concluded

Entering its fifth week tomorrow, the British Columbia Legislature will proceed at 2:30 p.m. on estimates and legislation. Approximately half of the Supply Bill of $29,103,000 has been voted, and some thirty bills are before the House, only a few of which cover new ground.

One bill sets up a ninth department, concerned with trade and industry, while another revises the present Securities Act. The balance of legislation so far produced has been light and without especial feature.

IN OPPOSITION

Apart from fiscal matters, the session so far has been noteworthy principally for the return of the Conservative party to the House, in a group of eight members who are developing strength as the session proceeds. Now in the role of official Opposition, the Conservative group, under Dr. Frank Patterson (Cons.-Point Grey) has made a consistent impression in the House, and is graced with several able debaters.

The C.C.F. group, with seven seats, has been vigorous in opposition, but somewhat handicapped by absence of an acknowledged leader. It is supported, however, by several speakers who are fluent in debate. Labor and Independents, with one seat each, have fought a rearguard action, so far.

MATCHED IN DEBATE

With thirty-one of the forty-eight seats in the House, the Administration has a body of support that places it above all threat from divisions. In debate, however, Government and Opposition forces are more evenly matched, with some effective attack and spirited defence features in the two main debates now concluded.

In the balance of the session, there is promise of legislation to set up a coal and petroleum control board, a forest conservation measure, and some indication that the Government may yet proceed with a labor-relations law. Preparation of Crown legislation has kept the order paper relatively light so far.

TO AID SOCIAL CREDITERS

EDMONTON, Nov. 27 (CP). — Appointment of E. J. Atter, of Carmel, California, as technical assistant to the temporary Alberta Social Credit Commission was announced today by G. L. MacLachlan, chairman of the Alberta Social Credit Board. Mr. Atter took over his duties today. Mr. Atter is a native of London and an accountant by profession.

Announcements

One of the greatest handicaps to a woman in her business or social life is that most distressing of disfigurements—superfluous hair—because it inevitably creates a feeling of inferiority; it detracts from her self-confidence, her poise; it is a cloud shadowing her whole life. Happily there is a cure—absolute and positive—endorsed by the medical profession all over the world. Call for booklet, Miss Hanman, 503 Sayward Building, Victoria, B.C. Phone G 7642.

Christmas Greeting Cards—Remember your friends and acquaintances at the Yuletide season through the medium of your personal greeting. Our selections are large and complete, and we invite your inspection. The Colonist Commercial Printing Department.

St. John's Ladies' Guild will hold their annual Sale of Work and Home Cooking in the Y.W.C.A., Saturday, December 4. There will be many fancy and useful articles for sale. The Lord Bishop of the Diocese will open the sale at 2:30.

Word has been received from Mr. Harry S. Hay, optometrist, that he will be in his Victoria office at 109 Campbell Building on Thursday, December 2. Please arrange consultation by letter or telephone.

Victoria Plectral Orchestra Concert, Memorial Hall, Wednesday, December 1, 8 p.m.; songs, 'cello and flute solo. Tickets: Fletcher Bros., 35c, students 25c.

St. Mary's Ladies' Guild Christmas Bazaar Thursday, December 2, 2:30 till 6 p.m. in the Hall, Yale Street, Oak Bay. Beautiful Christmas gifts, novelties, etc.

Gamble If You Must, but not with your hair. Phone the internationally known Harper Method for free consultation and advice. E 4926, 1207 Douglas Street.

Bazaar, Wednesday Afternoon, December 1, Cridge Memorial Hall, Humboldt Street. Auspices Ladies' Aid, Reformed Episcopal Church.

Christ Church Cathedral Girls' W.A. Silver Tea, English Tea Rooms, 530 Dallas Road, Saturday, December 4, 1937. Music. No. 3 Car.

Canadian Poetry Magazine—$2.00 a year. Address P.O. Box 491, Station F, Toronto.

20,000 Volumes to select from. Hunter's Bookshop, 1216 Government Street.

Harry S. Hay, Optometrist, office, 109 Campbell Building. E 9621.

Paisley Cleaners and Dyers. We call and deliver. G 3724.

City and District

Door Forced—Thieves "jimmied" the rear door of Robertson's Antique Shop, 817 Government Street, some time Friday night, but nothing was stolen, city police have been informed.

House Entered—Peter Lowe, 1151 Pandora Avenue, yesterday reported the theft of two shirts from his home. He informed city police that the residence was entered early in the morning.

Tax Penalty—Taxpayers are urged by George A. Okell, city assessor and collector, to pay their current taxes by Thursday in order to avoid an additional penalty of 3 per cent. The penalty will become effective on Friday.

Council Meeting—The City Council will meet at 11 o'clock tomorrow morning, instead of the regular evening session. The City Hall will close at 1 o'clock in the afternoon, in order that civic employees may cast their votes in the Federal by-election.

Chicken Pox — Nine cases of chicken pox and seven of whooping cough were reported to the city health office during the past week. Thirty-five cases of chicken pox have been reported since November 1.

Lecture Postponed — Professor T. Larsen's lecture, which was scheduled to be given here tomorrow night, has been postponed until Monday, December 6, because of the by-election. The address will be given under the auspices of the University Extension Association.

Advance Polls — Seventeen additional ballots were cast between 2 and 10 p.m. yesterday, the last day of the advance polls in connection with the Federal by-election tomorrow, bringing the total for the three days up to sixty-six, two votes more than the number cast in the advance polls of the last election in Victoria.

Heavy Rain — Torrential rains were reported by the Dominion Meteorological Observatory at Vancouver, the Lower Mainland and on the West Coast of the Island up to yesterday morning. Between 5 o'clock Friday evening and noon yesterday, .83 of an inch of rain fell here.

Cars Collide—According to a city police report, cars driven by Albert C. Atkins, 2278 Oak Bay Avenue, and Martin Boas, 1015 Cook Street, were involved in a collision yesterday morning at the corner of Johnson and Quadra Streets. Though the cars were damaged, no one was hurt.

Relief Matters—Greater co-operation between the city relief office and the Provincial Government department is anticipated as the result of recent conferences, E. G. Snowden, relief officer, stated yesterday. He explained arrangements had been made which he hoped would lend greater efficiency and a higher degree of co-ordination to relations with the Government.

Short Wave Club—At a meeting of the Victoria Short Wave Club, held last evening at 2024 Carnarvon Street, it was decided not to affiliate with the British Columbia Amateur Radio Association. The club decided to sell amateur radio receiver and transmitter parts to help raise funds for the new clubhouse. Two membership applications were filed. Eight visiting amateurs attended the meeting.

New Officers—L. G. Scott was selected president of the Seventh Battalion Association during the annual meeting at Britannia Branch, Canadian Legion, headquarters last evening. Others named were Capt W. C. Merston, vice-president; D. G Holmes, secretary-treasurer; Louis Glazan, C. F. Dawson, Capt. J. R McIlree and Capt. L. Morkill, executive committee. The next meeting will be held at the call of the chair.

Car Breaks Fence—A car driven by Mrs. M. E. Griffin, 1704 Denman Street, plunged through a fence into the Empress Hotel grounds at an early hour yesterday morning, when it skidded on Douglas Street outside the Crystal Garden, according to a city police report. Mrs. Griffin told police the accident occurred as she swung out to avoid a parked car. The automobile was damaged, but no one was seriously injured.

Is Found Guilty—In the city police court yesterday, Magistrate H. C. Hall concluded the hearing of the charge laid against Dr. Reginald McKeon of having driven an automobile while intoxicated. P. J. Sinnott, for the accused, contended there was ample evidence to cast doubt upon whether the accused was affected by the small quantity of liquor consumed and argued he should be given the benefit of the doubt. The magistrate said that he was forced to the conclusion the accused was guilty and sentenced him to the minimum penalty of seven days in jail.

Minor Car Accidents—Three minor car accidents, yesterday morning, were reported to city police. At 9:20, cars driven by Horace W. Miller, 1210 Broad Street, and Owen Perry, 401 Dunedin Street, collided at the corner of Blanshard and Yates Streets, occasioning slight damage. At 11:20, Francis Lynn, 2627 Graham Street, while driving a car into the driveway of 855 Pemberton Road, was struck by a car driven north on that thoroughfare by Alan Kreeler, 1443 Rudlin Road. Both vehicles were damaged. Ten minutes later, a car driven by Waldo Skillings, 767 Falkland Road, collided with a truck driven by Lum Gum, 733 Pembroke Avenue, at the Linden Avenue and Fort Street intersection.

"NERVES" SHE CALLED IT

Losing interest—losing friends—she never went out any more—always too tired. "Nerves," she thought — but it was her kidneys, the filters of her blood, that needed attention. Delay meant danger. She took Dodd's Kidney Pills at once. The improved action of her kidneys helped to clear away blood impurities and excess acids. Fatigue, headache, backache, lack of energy, disappeared. 117

Dodd's Kidney Pills

TEN SEEK SIX COUNCIL SEATS

D. D. McTavish, Mrs. Alice McGregor, H. A. Morley New Civic Candidates

Duncan D. McTavish announced last evening that he would be a candidate for election to the City Council, in response to requests of a number of businessmen and friends. Nine other candidates are listed for five two-year terms and one one-year term.

Mr. McTavish was chairman of the zoning board of appeal for several years, and is at present president of the Victoria Automobile Club, acting president of the British Columbia Agricultural Association, and secretary of the Victoria Horticultural Society. He is a member of the Chamber of Commerce and has been in business here more than thirty years.

In announcing his candidature, Mr. McTavish stated he had been intimately connected with city affairs for many years, and believed he could be of further service as an alderman. He asserted his efforts had always been towards beautification and improvements to the city, and, if elected, would do all he could towards making it a better place for both residents and visitors.

ENTERS CONTEST

Mrs. Alice McGregor, 1190 Camrose Crescent, also announced she intended to seek election to the council for a two-year term. It will be Mrs. McGregor's eighth election campaign.

She made the following statement:

"Campaigning for eight successive years is quite an endurance test, yet confidence and courage never failed me, hoping eventually to make the goal. Had my objective been less worth-while, I long since would have faded from the civic picture.

"May I stress that if Victoria hopes to profit by tourists in more generous numbers, we must focus upon making our city the cleanest on record. This cannot possibly be accomplished with our two-way garbage service. This and other vital matters in the interest of health and the general welfare of citizens and visitors are measures I guarantee to give more than passing attention. If elected to the aldermanic board, my promise is not to betray the public's confidence and to serve to the best of my ability," Mrs. McGregor declared.

OTHER CANDIDATES

Other council candidates are Alderman Edward Williams, R. A. C. Dewar, T. W. Hawkins and S. H. Okell, and Harold O. Simpson, ex-Alderman Alex Peden, William H. Davies and ex-Alderman Walter Luney.

Nomination papers were filed yesterday by Alderman Hawkins. His name was proposed by Richard R. Taylor and seconded by H. W. Davey.

H. A. Morley, 1130 View Street, civil engineer, stated last evening he would seek election to the council for a two-year term. He is a son of the late H. A. S. Morley and grandson of the late James Fell, Mayor of Victoria in 1886 and 1887. Mr. Morley served overseas from 1914 to 1919 and is a native son.

In announcing his candidatture, Mr. Morley believed his engineering experience of the past thirty years would be of assistance to the City Council in solving problems of the coming year.

FOR SCHOOL BOARD

In the school board field, Arthur C. Pike, 122 Cambridge Street, stated he would stand for the one-year by-election term occasioned by retirement of Trustee Mrs. D. L. MacLaurin, unless some other aspirant sought that seat. If a contest loomed, he said he would be a candidate for a two-year term.

Frank G. Mulliner, who was to have stood for a one-year board term, announced yesterday he would seek election for a full two-year term. His name was proposed by W. C. Moresby, K.C., and seconded by W. H. Bland.

Other school board candidates are Trustees John Wallace, Walter E. Staneland and Charles R. Bishop, Mrs. A. S. Christie and W. Percy Marchant.

CHOIR HOLDS SOCIAL

The choir of First Baptist Church held a social at the home of Mr. and Mrs. V. D. Atchison, 649 Ardersier Road, on Friday evening. A jolly time was spent playing several well-planned games and contests after which refreshments were served. Community singing, led by Mr. C. Warren, brought the evening to a close.

FLETCHER'S Phonola REGISTERED JULY 11 1907
PRESENTS
Radio in it's most Convenient Form

Here is a six-tube long and short wave model that combines beauty and utility to an unusual degree. Designed as a Chesterfield table and magazine rack in hand rubbed walnut in two-toned effect, it provides ample accommodation for lamp and general end-table purposes, and at the same time furnishes wonderful reception at your finger tips beside your chair—truly tuning in its most convenient form. Expensive? Not at all. Drop in and see it—listen to a demonstration. You will be astonished with its performance, beauty and genuine utility.

MODEL PCT-62 $114.50

VERY SPECIAL ALLOWANCE FOR YOUR PRESENT SET BETWEEN NOW AND CHRISTMAS
FLETCHER BROS. (VICTORIA) LTD.
1130 DOUGLAS STREET
D-10
OTHER MODELS FROM $44.75

JAPAN WARNED BY BRITAIN AND U.S.

Continued from Page 1

fully" on anything it wants to know about the Anglo-French talks.

ALSO FROM WASHINGTON

WASHINGTON, Nov. 27 (AP).—Secretary Hull, concerned for the future of China's commercial "open door," warned Japan today the United States could not look with equanimity on any attempt to tamper with the Chinese maritime customs system.

Acting on his instructions, American Ambassador Joseph C. Grew formally notified the Tokio Foreign Office the American Government would be "very much concerned" if the Japanese conquerors of Shanghai and other parts of China disturbed the integrity of the Chinese customs service.

The Secretary of State announced also the State Department was maintaining close contact on the subject with other Governments, some of whom, notably Great Britain, have lodged similar representations with the Japanese Government.

NEW ORLEANS RACING

FAIR GROUNDS, NEW ORLEANS, Nov. 27.—Results here today follow:

FIRST RACE—Six furlongs:
Me O My (Johnson) $6 60 $4 00 $2 80
Surprise Box (Morris) 6 00 3 60
Onabor (Musser) 5 80
Time, 1:15 3-5. Also ran: Royal Disturb, Black Sod, Yetive, Jack Emma, Miss Balko.

SECOND RACE—Six furlongs
Only Son (Scott) $22 80 $10 40 $6 60
Transwynn (Vedder) 4 30 3 20
Techy (Pool) 3 40
Time, 1:16. Also ran: Avenue B., Waka, Gold Kin, Memory Chair, Network, Trooperette, Neil Jay, Garcia, Dominant Darby

THIRD RACE—Six furlongs
Drombo (Crowhurst) $7 60 $4 00 $3 20
Poop Deck (Cornay) 5 60 4 00
Good Memory (Morgan) 3 60
Time, 1:16. Also ran: Julia Grant, Unlawful, Nedrow, Wax, Sage Girl, Blond Jester, Scobina, Threatening, Zebulo.

FOURTH RACE—Mile and seventy yards
Fire Advance (Grill) $14 30 $4 00 $3 20
Watercure (Jones) 2 30 3 40
Zingall (Nodarse) 5 40
Time, 1 46 3-5. Also ran: Corker, Flying Dere, Countess Ann.

FIFTH RACE—Six furlongs
Overshoes (Deprang) $8 30 $5 20 $3 60
Actdine (Morris) 4 60 3 40
Billy I (Marrero) 3 20
Time, 1 16 1-5. Also ran: Upholder, Taximan, Mario, Baboo.

SIXTH RACE—Six furlongs
Leading Article (Keester) $20 80 $7 80 $5 00
Mower (F. A. Smith) 4 00 3 20
Sandstone (Morgan) 2 40
Time, 1 14 3-5. Also ran: Zuni, Sanctity, Virginia J., Miss Dolphin, Bachelor Dinner, Panic Relief.

SEVENTH RACE—Mile and one-sixteenth
Ruckle (Cornay) $10 30 $5 30 $3 60
Highman (Hernandez) 15 60 8 40
Brilliant Miss (Ward) 3 80
Time, 1 52. Also ran: Glistening, Ben Sweep, Baldy, Broadway Girl, Anklets, Mouse Trap, Maskillo, Sweet Tokalon, Ultalu

OVERNIGHT ENTRIES

FIRST RACE—Six furlongs
Guinea Doria 102
Medius Dies 100
Hueu 105
Lone Hand 103
Strategist II 108
Playdema 105
Maiden Dream 102
Brides Delight 105
Sir Ten 108
Captain Jinks 108
The Rew 110
Biography 113
Prum 110
Jadaan 113

SECOND RACE—Six furlongs
Loyal Cohort 111
Pompilt 111
Canter Hoof 111
Good Exchange 114
War Jest 111
Young Playtime 114
Eddie Gardner 114
Vintage 111
High Sheriff 114
Powers Gouard 114
Little Hetty .... [illegible]
Coloration 111
By Gum 114
Woodbrush 114
My Feng 114
Mad Kerry 114
Little Tramp 114

THIRD RACE—Six furlongs
Toncon 112
Uncle Mitch 111
Forewarned 112
Favorite Child 105
Winning Woman 104
Sock Dologer .... 11[illegible]
Little Marcelle 104
Love Lost 104
Hooligan 107
Sadie F 109
John Marcum 107
Transen 108
Palatine Belle 101
Gumption .... 10[illegible]
Empress Yvonne 108
General Pulaski 112
Bay Boy 108
Raffles Lad 107

FOURTH RACE—Six furlongs
Tonazer .... 10[illegible]
Equanimity 104
Lotus Fun .... [illegible]
Hildur Rose 97
Bonanza 110
Inacona 105
Osmuck 107
Pargo 110
Cloudet 110
Golden Fate 106
Riff 108
Madcap Yankee 102
Belle Elan 104
Petard 107
Popponalons 102
Slavonia 106
Lady Briar 106
Irisheen 99

FIFTH RACE—Mile and seventy yards
Scout Azure 108
Reckless 109
Albert D 109
Actdine 109
Marie Jean 101
Swamp Angel 108
Taximan 108
Doctor C N .... [illegible]
King Sonny 105

SIXTH RACE—Mile and seventy yards
Catomar 100
Janeen 107
Swift Lad 103
Proprietary 103
Saracen 105
Short Skirt 103
Fere 104

SEVENTH RACE—Mile and one-sixteenth
Mr. Joe 110
Berrette 109
[illegible] 97
[illegible] Admiral .... 1[illegible]
[illegible] Lad .... 1[illegible]
[illegible] 103
[illegible] .... 10[illegible]
[illegible] 114
Wiko .... 10[illegible]
Arctic Star 111
Sailor Man 109
Shalot 113
Furled Flag 108
Irish Play 110
[illegible] 110
[illegible] You 106
[illegible] Lad 106
Nameoki 106

For Fire and Automobile Insurance, Rentals and Real Estate Consult
ELSIE B. RICHARDS
Suite 7, Metropolitan Building, Opposite Postoffice
PHONE EMPIRE 7722

STOP FOOT TROUBLES
Special Demonstration in Our Store

MONDAY, NOVEMBER 29
Dr. Scholl's Representative from Headquarters will take Pedo-graph imprints of your stockinged feet to determine the exact nature of your particular foot and show you how you can obtain relief from YOUR foot troubles.
James Maynard Ltd.
649 YATES STREET J. G. SIMPSON, Mgr. G 6514

NOTICE

VICTORIA CITY TAXPAYERS

In order to avoid additional 3% penalty, 1937 taxes must be paid by December 2.

December 3 penalty will be added.

GEO. A. OKELL, Assessor and Collector.

LAMPS
New Trilight Lamps, Complete With Smart Pleated Parchment Shades
$9.75
$1.00 Down - - - $1.00 Weekly
Holds Any Lamp for Christmas Delivery
Champion's Furniture Limited
717 FORT STREET

Phone E 6952 Res. G 2477
REID'S
High-Class Used Furniture
1317-1319 BROAD STREET
VICTORIA, B.C.
We Buy Any Quantity of High-Class Furniture

EMPIRE COAL AND WOOD CO.
PLANER ENDS $3.25 PER CORD
E PHONE 8525

WOOD AND COAL SAWDUST
J. E. Painter & Sons
PHONE G 3541
617 CORMORANT ST., VICTORIA

WANTED
Zeiss Field Glasses For Cash
•
Pacific Jewelry & Loan Co
Licensed Pawnbrokers
1212 Broad (Opposite Colonist) G 2724

PYROIL
Perfects Motor Lubrication
Improves Performance
Prolongs Engine Life
ASK YOUR GARAGE FOR FULL INFORMATION

Women's Organizations and Activities

Fashionable Throng Attends Wedding at St. Mary's Church

Miss Florence Ruggles Married Last Evening to Mr. Joseph L. Valentine, of Seattle—Reception Held at Oakbay Beach Hotel

IN a lovely setting of silver and white, and lighted tapers, the marriage was solemnized in St. Mary's Church at 8:30 o'clock last night between Florence Adrienne, elder daughter of Mr. and Mrs. J. W. Ruggles, "Aloha," Uplands, and Mr. Joseph L. Valentine, Seattle, son of Mrs. A. Valentine, Berkeley, California, and of the late Mr. Valentine, in the presence of a congregation of guests that filled the church.

Prior to the service, which was conducted by Ven. Archdeacon Nunns, the organist, Mr. F. T. C. Wickett, played "Meditation" from "Thais," and as the bridal party entered the church he played the "Bridal Chorus" from "Lohengrin."

BEAUTIFUL BRIDE

Demonstrating the fact that fashions always repeat themselves, the bride looked beautiful in her mother's bridal gown of heavy cream English satin fashioned on princess lines like the present mode, with a slim bodice encrusted with Indian silver and a small waist from which the skirt flared to floor length and extended at the back to a long train. The low neckline and short puff sleeves were also edged with silver. Her veil of "illusion" net was arranged above a narrow silver wreath and caught on the brow with a knot of orange blossoms and fell in billowy folds to cover the train. She carried a huge Victorian bouquet of gardenias and lilies-of-the-valley encased in white satin petals. As the bride walked up the aisle with her father, who gave her away, she wore her veil over her face, throwing it back after the ceremony.

ONE BRIDESMAID

Her fairness was in vivid contrast to that of her sister, Miss Elizabeth Ruggles, a charming brunette, who was the only bridesmaid.

A most becoming frock of silver lame with a short, full bodice and shirred elbow sleeves was worn by the bridesmaid, the skirt flaring to a short train. A soft sash of fuschia satin encircled the waist and was tied in a bow in front, and her Juliet cap of silver lame was edged with live carnations in fuschia shade and criss-crossed with carnation petals on the crown. She carried a large Victorian posy of the same carnations, centred with matching roses enclosed in silver leaves.

Mr. Edward Valentine, Seattle, supported his brother, and the ushers were Messrs. John Ryan, Jr., Frederick Collins, Mauritz Millbourn, and Stewart Frazier, all of Seattle.

The chancel screen had been draped in silver leaves, and at either side of the steps stood baskets of white chrysanthemums, with tall standards holding white cathedral tapers at the back.

Pots of palms outlined the choir stalls, and tall lighted white tapers were attached to the guest pews with knots of white chrysanthemums tied with tulle bows.

HOTEL RECEPTION

After the service, Mr. and Mrs. Ruggles welcomed a host of friends at the Oakbay Beach Hotel, including a large quota from Seattle and Vancouver. The guests were received in the lounge, where large baskets of white chrysanthemums and silver leaves were artistically arranged.

The bride and groom stood in a bower of palms and chrysanthemums beneath a large silver bell, before huge silver tapers, which also glowed on the mantel-shelf. Mrs. Ruggles wore a handsome frock of sapphire blue and silver lame, and a matching hat, and receiving with her were Mrs. Valentine, Sr., smartly gowned in black. They both wore corsage bouquets of mauve orchids, and Mrs. L. M. Smith, the bride's grandmother, who was dressed in black lace, and wore a large-brimmed velour hat and a corsage bouquet of gardenias.

Supper was served in the candle-lit dining-room. The bride's table was centred with the cake, standing on a mirror base, surmounted by a spray of white roses and maidenhair fern, and at each corner stood silver bowls of white roses and silver leaves, with branched silver candelabra holding ivory lighted tapers. The buffet tables were arranged round the room and adorned with deep cream bowls holding candles and white chrysanthemums and effective silver eucalyptus leaves at either end.

TO LIVE IN SEATTLE

After a wedding trip by train to New York, whence they will sail aboard the Santa Paula, via the Panama Canal, Mr. and Mrs. Valentine will return to Seattle to live.

The bride went away in a black imported tweed suit worn with a gold satin blouse, a sealskin coat lined with gold satin and a high-crowned felt hat and black suede accessories, her ensemble being finished with a green orchid.

To Make Their Home Here

—Photograph by Savannah

MR. AND MRS. JOHN WILFRED CORBETT
Who Were Married Recently at St. Mark's Church. The Bride Was Formerly Miss Emily V. Gill. They Will Live in Victoria.

Clubs—Societies

United Presbyterial Executive

The regular meeting of the Presbyterial executive was held Friday afternoon at First United Church, the president, Mrs. G. Guy, in the chair. The devotional was conducted by Mrs. Farquhar. Mrs. W. G. Wilson reported having received word from Mrs. Day Washington, branch president of the W.M.S., requesting her to secure a delegate to approach the Government regarding advertising of liquor in newspapers and magazines, and Mrs. G. Guy, president of the Victoria Presbyterial, was appointed. The president reported efforts being made to organize a young women's auxiliary at Ladysmith. Funds to be used for "special objects" was reported to be favored in preference to life memberships by some of the auxiliaries. The Missionary Monthly secretary requested that the auxiliary secretaries send in the subscriptions for 1938 as soon as possible. Mrs. F. W. Laing made an appeal for more books, cards and clothing. Mrs. George Henderson displayed samples of literature which contain material for pageants, plays, etc. Plans for the annual meeting were tentatively arranged, the opening session to be held on Wednesday evening, January 26, at 8 o'clock, in the First United Church. The following committees were appointed: Programme, Mrs. W. J. Graham, Mrs. W. F. Perry, Mrs. C. A. Fields, Mrs. S. H. Shaw and Mrs. W. H. Muncy; billetting, Mrs. A. Beere, Mrs. F. W. Laing and Miss B. Baker; nominating, Mrs. A. Chishoim, Mrs. W. J. Graham, Mrs. G. Green, Mrs. F. W. Laing, Mrs. Farquhar, Miss G. Baker and Miss Ferguson; registering, Miss P. More. The next meeting of the executive will be held Friday, January 7.

Job's Daughters

Mrs. Elizabeth Warden, Owosso, Mich., and supreme guardian of the International Order of Job's Daughters, who is visiting in Victoria on her tour of inspection, paid her official visit to Bethel No. 2 here on Thursday evening in the Shrine Temple. Mrs. Warden was the guest at a luncheon on Thursday, and later in the day attended an afternoon tea in her honor with the local Guardian Council. At the meeting in the evening, Mrs. Warden was presented with a colonial bouquet of violets and white carnations, the colors of the order. Mrs. Warden, who is a native of Scotland, was escorted to the banquet hall after the meeting by a Scottish piper, Miss Jean Pollock, and Mrs. Dawson sang. As a souvenir of her visit, Mrs. Warden received an English china cup, saucer and plate. The supreme guardian left for Vancouver and the eastern provinces and states on Friday afternoon.

St. Aidan's Guild

St. Aidan's Ladies' Guild held its annual bazaar on Wednesday in the hall, Mount Tolmie. Mrs. Norman W. Whittaker opened the sale and was presented with a bouquet by little Ruth Jeffries. The following ladies assisted with the stalls: Mrs. Johns, Mrs. Frank Jennings, Mrs. J. C. Williams, Mrs. W. Carr, Mrs. W. Davies, the Mount Tolmie Circle, the C.G.I.T. and the Tillicum Club. Mrs. A. Paull and Mrs. Haley served tea. Mrs. George Sharpe, Mrs. Fred Dawson and Mrs. T. G. Griffiths welcomed the guests. During the evening a concert was given, those taking part being Mrs. D. L. Gilbert, Mr. Bert Botten, Miss Sheila Conway, Mrs. H. Lord, Miss Barbara Dawson, Miss Louise Noble and a double quartette from the Meistersingers. Mr. R. T. Griffiths acted as chairman. The sum of over $150 was realized.

James Bay L.A.

A gift shower, under the auspices of James Bay Church Ladies' Aid, was held recently at the home of Mrs. H. Bentham, 57 South Turner Street. The reception-rooms were arranged with roses and chrysanthemums. The tea table was decorated with red and geen streamers, and tea was poured by Mrs. G. Kirkendale and Mrs. E. Lorimer. Solos were sung by Miss Iris Smith, Miss M. Samuelson and Miss E. George, and Miss M. Dixon was the accompanist. A large selection of gifts for the bazaar was received. The bazaar will be held at the church on Wednesday at 3 p.m. There will be stalls of embroidery articles, aprons, novelties, home cooking and handkerchiefs. Afternoon tea will be served.

Court Maple Leaf

The regular meeting of Court Maple Leaf, No. 9202, A.O.F., was held recently when new members were initiated to the order and arrangements made for the bazaar to be held on Thursday at 6 p.m. in the hall. The ladies in charge of the stalls are as follows: Aprons, Mrs. E. Munn; fancywork, Mrs. J. Fenerty, and home cooking and candy, Mrs. B. McDowell. Afternoon tea is in charge of Mesdames E. Fletcher, F. Cartwright and G. Flett. Mrs. E. Jarvis is the general convener. Housie-housie will be played and donations will be appreciated.

O.E.S. Bazaar

A successful Autumn fair was held by Queen City Chapter No. 5, O.E.S., in the Shrine Temple recently. Mrs. Martin Dawson, past grand matron of Alberta, opened the fair, and guests were received by Mrs. J. M. Newcomb, worthy matron, and Mrs. William McCague, general convener. A musical programme was enjoyed at the tea hour and taking part were Mrs. Martin Dawson, Mrs. H. Noel, Mrs. Dearborn, and Misses Roskelley, Perkins and Hawkins. Cards were played later in the evening.

O.E.S. Bazaar

Victoria Chapter No. 17, Order of Eastern Star, will hold a bazaar in the S.O.E. Hall on Tuesday, commencing at 2:30 o'clock in the afternoon. Tea will be served and a programme has been arranged. There will be stalls of fancywork, candy and home cooking. In the evening, auction and contract bridge and court whist will be played. Players are asked to bring their own score pads and cards. Play will commence at 8:15 o'clock.

St. Matthew's W.A.

The annual Christmas silver tea and sale of work will be held at "Marshwood," the home of Mrs. D. B. F. Bullen, on Wednesday afternoon at 3 o'clock. Attractions include a work stall convened by Mrs. D. Malcolm, a home cooking stall in charge of Mrs. Linley and Mrs. Willard. Mrs. H. A. Hincks and Mrs. E. Brock will manage a "coal box" mystery and Mrs. Goodman a candy, stall. Mrs. R. J. Smith will convene the tea.

Purple Star

Members and friends of Victoria Purple Star Lodge No. 104 spent a delightful evening recently at the home of Mrs. A. R. Phelps, the occasion being an apron and towel shower for the forthcoming bazaar. Games arranged by the hostess were enjoyed and refreshments served. The next meeting of the lodge will be held on Wednesday at 7:30 p.m., to be followed by a court whist party at 8:30 p.m.

Canadian Daughters

Far-West Assembly No. 30, Canadian Daughters' League, will hold its regular meeting on Thursday evening in the Victoria Truth Centre. Members are asked to return all provincial tickets and V.O.N. sewing. At the close of the meeting, the assembly will be hostess to Assembly No. 5, when Mr. K. C. Symons will give a lecture on "The Tower of London."

Lodge Primrose

Daughters of England, Lodge Primrose No. 32, held a social meeting on Friday with Mrs. F. Rawnsley presiding. Songs were sung by the choir and solos by little Bruce Allen, who was presented with a gift from the conveners, Mrs. Mertton and Mrs. Kendall. Contests and games were played and refreshments served.

St. Barnabas' Bazaar

The W.A. and Ladies' Guild of St. Barnabas' Church will hold the annual Christmas bazaar in the schoolroom on Wednesday afternoon. There will be stalls of home cooking, candy, fancywork and novelties, besides many other attractions. Tea will be served.

Church Bazaar

The Ladies' Aid of the Church of Our Lord, Free Church of England, will hold a bazaar in the Bishop Cridge Memorial Hall on Wednesday at 2:30 p.m. The various stalls will display a variety of articles suitable for Christmas gifts. Tea will be served.

St. Alban's L.S.

St. Alban's Ladies' Society will hold a donation tea at the home of Mrs. E. Andrews, 1734 Albert Street, on Wednesday. Gifts for miscellaneous purposes and fancy works will be appreciated for the annual bazaar to be held in the church hall on December 8.

Daughters of St. George

Princess Patricia Lodge No. 238 will hold its regular meeting on Friday at 7:30 p.m. in the K. of C. Hall. Public installation of officers will take place at 8:45 p.m. A practice for the officers and guard team will be held on Tuesday evening at 7 o'clock.

Typographical W.A.

The Woman's Auxiliary to the local Typographical Union will hold a bridge tea on Thursday in the S.O.E. Hall at 2:15. The proceeds will be in aid of the Christmas cheer. The monthly meeting will be held in the hall on Tuesday, December 14, instead of December 9.

Victoria Lodge

Officers and members of Victoria Lodge No. 83, Daughters of St. George, are asked to meet in the S.O.E. Hall on Wednesday at 7:15 p.m. for a special installation drill, to be followed by the regular meeting at 8 p.m.

Lawn Bowling Club

The semi-monthly bridge of the Victoria Ladies' Lawn Bowling Club will be held at the home of Mrs. Ormiston, 14 Croft Street, on Thursday at 2:15 p.m. Assisting hostesses are Mrs. Petrie and Mrs. Jeffrey.

St. Luke's W.A.

St. Luke's W.A. will hold its Christmas bazaar on Saturday at 2:30 p.m. in the church hall. Home cooking and tea will be among the attractions.

Alexandra Lodge

Princess Alexandra Lodge, Daughters of England, will hold its quarterly meeting in the S.O.E. Hall on Thursday at 8 p.m. Election of officers will take place.

Hollywood L.A.

The Ladies' Aid of the Hollywood Sunday School will meet at the home of Mrs. J. E. Coxworth, 1820 Hollywood Crescent, on Thursday at 2:30 p.m.

Catholic League

The regular meeting of the Victoria Subdivision of the Catholic Women's League will be held on Wednesday at 8:30 p.m. in the Parish Hall.

Weddings

WINGER—THOMPSON

At a marriage celebrated at the home of the bridegroom's uncle and aunt, Mr. and Mrs. T. Y. Baldwin, 1342 Pandora Avenue, at 8 o'clock last evening, Miss Marjorie Mary Thompson, eldest daughter of Mrs. E. Cook, Vancouver, became the bride of Mr. William James Winger, only son of Mr. and Mrs. W. R. Winger, Victoria. Rev. James Hood officiated, and the music was provided by Mr. J. Hall and Mr. B. Brown.

Mr. Elton Cook gave his sister away, and she looked very smart in a navy blue suit and accessories, and wore a corsage bouquet of Ophelia roses and carnations, and was attended by her sister, Mrs. A. Ingram, in a maroon suit and matching accessories, who wore a corsage bouquet of roses. Mr. Baldwin was best man.

During the service the bride and groom stood in a bay window between pedestals holding bronze and pink chrysanthemums and ferns, and later supper was served from a table centred with the wedding cake, which had been made and decorated by Mrs. Ingram, flanked by vases of pink and white chrysanthemums. The guests were welcomed by the parents of the bride and groom.

Mr. and Mrs. Winger will make their home in Victoria.

BOURNE—COX

The marriage took place last night at 8 o'clock in the Church of Our Lord, Free Church of England, between Jessie Louise, eldest daughter of Mr. and Mrs. W. H. Cox, 169 Joseph Street, and Mr. Frederick Thomas Bourne, eldest son of Mrs. Thomas Bourne, 119 Rendall Street, and the late Mr. Bourne. The organist was in attendance.

Rev. A. deB. Owen officiated at the service in the presence of a large number of friends, in a setting of white and yellow chrysanthemums.

Mr. Cox gave his daughter away, and she wore a frock of pale blue taffeta with a ruffled skirt and sleeves, blue lace mittens, and a silver wreath in her hair. She carried a bouquet of pink rosebuds and carnations. The bride's aunt, Mrs. A. Worth, was matron of honor, in a frock of pale mauve taffeta, who carried a bouquet of white and yellow chrysanthemums, and the bride's sister, Miss Pearl Cox, was bridesmaid in pale pink taffeta, who carried pink and white chrysanthemums. They both wore wreaths of flowers in their hair. Mr. Douglas Bourne supported his brother, and the ushers were Mr. A. Worth and Mr. Harold Shepheard.

About one hundred guests were entertained after the service by Mr. and Mrs. Cox at the Palais de Danse, where yellow and white chrysanthemums were also used in the decorations, and a buffet supper was served. The bride's cake stood on a small table. Mrs. Cox was dressed in black crepe de Chine with a smart black hat, and Mrs. Bourne in a black and white ensemble, and they both wore corsage bouquets of pink and white carnations.

Mr. and Mrs. Bourne left at midnight for the Mainland, and after their honeymoon in Vancouver and Seattle will make their home at 220 Michigan Street. The bride went away in a black frock with black accessories, and wore a grey topcoat with a corsage bouquet of white carnations and pink rosebuds.

Among the many lovely gifts was a case of flat silver from the associates of the bride on the staff of the New Method Laundries, Ltd.

FORSTER—PEARCE

Mr. and Mrs. H. Pearce, 646 Langford Street, announce the marriage of their second daughter, Alice Marguerite, to Mr. James Cuthbert Forster, youngest son of Mr. and Mrs. G. Forster, Saanich.

CEREGHINO—DUNNETT

Mrs. M. Dunnett, Tyndall Avenue, Gordon Head, announces the marriage of her third daughter, Florence Nellie, to Mr. Michael Cereghino, second son of Mr. and Mrs. Louis Cereghino, Merced, Cal. The wedding took place on November 10 at Merced. The bride is a graduate of the Royal Jubilee Hospital in Victoria.

Distinctive Jewelry
From LITTLE & TAYLOR is your assurance of a happy Christmas for the gift receiver.
LITTLE & TAYLOR
1209 Douglas St. (Sayward Bldg.) Gem Specialists G 5812

Special SELLING OF FUR COATS

ACT NOW
These amazing values we offer are chosen from our huge selection of quality Fur Coats. When they are sold our stock will be back to normal and our regular prices must prevail.

MORE SPECIAL VALUES IN OUR GREAT
STOCK REDUCTION SALE

An abnormally late season finds us overstocked . . . these special reductions are made on smart, stylish coats, drastically marked down for quick clearance. Come in now while the selection is still complete.

1 BEIGE CARACUL SWAGGER. Size 18. Regular $69.50. Marvellous bargain. Now $29.50
3 GREY CARACUL SWAGGERS. Sizes 14, 16, 18. Reg. $75.00. Marvellous bargain. Now $29.50
3 LAPIN JIGGERS. In black and brown. Reduced to $39.50
8 LAPIN TROTTEURS. In brown, black and tan. All sizes. Reduced to $39.50
1 BLACK LAPIN SWAGGER. Size 18. Regular $55.00. Now $42.50
1 BROWN BEAVERINE LONG-FITTED COAT. Size 14. Regular $69.50. Now $45.00

NOTE — On these Coats our regular allowance on your old fur coat must be suspended.
Credit Gladly Given

EVERY COAT IS FROM OUR REGULAR STOCK BACKED BY OUR FULL GUARANTEE

1 GREY KID CARACUL SWAGGER. Made from skins. Size 14. Regular $89.50. Now $49.50
3 FRENCH DYED ELECTRIC SEAL SWAGGERS. Size 14, 16, 18. Reg. $85.00. Now $59.50
1 DARK BROWN MUSKRAT FULL-LENGTH COAT slightly fitted with large collar. Size 16. Slightly worn. Cost $225.00. Will sacrifice for $65.00
1 NATURAL SILVER MUSKRAT SWAGGER trimmed with dark muskrat collar. Size 16. Regular $125.00. Now $69.50
1 BROWN BROADTAIL SWAGGER trimmed with brown squirrel collar. Size 16. Regular $115.00. Now $75.00
1 DARK LOGWOOD SHADE BROADTAIL FITTED LONG COAT trimmed with dark brown squirrel collar. Size 18. Regular $125.00. Now $75.00
1 DYED BROWN SQUIRREL SWAGGER. Size 18. Regular $145.00. Now $89.50

P.S.—To our out-of-town clients: We will gladly send anything on approval, and also extend credit to you. Write us for what you want us to send you.

FOSTER'S FUR STORE
753 YATES ST. VICTORIA LTD. A. E. ALEXANDOR Pres.
THIS STORE CLOSES AT 5:30
VICTORIA'S LARGEST EXCLUSIVE FURRIERS

FOR ECONOMY AND CONVENIENCE
SHOP AT YOUR NEIGHBORHOOD
SAFEWAY and PIGGLY WIGGLY
7 STORES TO SERVE YOU

PAISLEY'S
Silver Kid
Gold Kid
Satin and Crepe
Evening Sandals
In the latest interpretations of the mode
MUNDAY'S
Beautiful Shoes
1203 Douglas Street

DRUGS
Prescriptions
Family Remedies
MacFarlane Drug Co.
Cor. Douglas and Johnson

Active Progress Sale
Is Now in Full Swing With Money-Saving Bargains on All Shoes
The FOOT HEALTH SHOP
1425 DOUGLAS STREET

A. K. LOVE LTD. 708 VIEW ST.
FLANNEL DRESSING GOWNS $5.95

Trusses and Abdominal Supports
We feature a Private Department, offering you the services of an expert graduate fitter of 25 years' experience.
A consultation is invited—A perfect fit is guaranteed.
Arch Supports—Ankle Supports—Elastic Stockings
THE OWL DRUG STORE
W. H. Bland, Manager
Campbell Bldg., Cor. Douglas and Fort Phone G 2313

Give Furniture
THE GIFT THAT GOES HOME
And make your purchases at the HOME FURNITURE CO. A wonderful selection, low prices, and easy parking facilities near our store.

The ideal gift. A COFFEE TABLE. Over 50 different styles to choose from. Prices from $3.95 to $27.50

A real gift from the family. A NEW CHESTERFIELD SUITE. Don't delay getting that new chesterfield suite until prices have advanced. They are at their lowest price TODAY. Prices from $65.00 to $175.00

LAMPS! LAMPS! LAMPS! Table, Bridge and Junior Tri-Lite—hundreds of them $1.95 up to $25.00

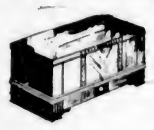

Nothing will please her more. A CEDAR CHEST. A practical as well as beautiful gift. Prices from $15.00 to $45.00

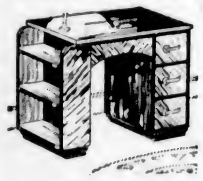

A large range of KNEE HOLE DESKS $16.95 to $39.50
$5.00 Down and $5.00 Monthly

Always useful. An extra OCCASIONAL CHAIR. Beautiful coverings and smart designs $7.75 to $32.50

Just imagine. A solid walnut OCCASIONAL TABLE for $7.50
Lots to choose from. Prices up to $22.50

Have your Christmas on a new DINING ROOM SUITE. A large shipment of new designs has just arrived, and take note of the prices. Nine-piece sets from $105.00 to $175.00
Easy terms . . . 10 months to pay. No extra charges.
TRADE IN YOUR USED FURNITURE . . . . A liberal allowance on your old furniture in exchange for new.
Home Furniture Co.
825 FORT ST. PHONE E 9921
(Just Above Blanshard)

PERSONAL ITEMS and SOCIAL HAPPENINGS

Social and Personal

December Receptions

It is announced from Government House that it has been found necessary to hold two December receptions for guests who have called at Government House during the past six months. Invitations have accordingly been issued to those whose names commence with initials "A" to "L" for the afternoon of December 8, and to those whose initials are between "M" and "Z," for the afternoon of December 9.

Gifts in "Wishing Well"

Mrs. E. R. Heal, assisted by Mrs. W. E. Heal, entertained recently at a miscellaneous shower at their home on East Saanich Road, in honor of Miss Edna Hewitt, who is to be married this week. The gifts were concealed in a "wishing well," whose wall was made to represent cobble stones. Ivy trailed over this and bronze chrysanthemums "grew" here and there in the wall. A color scheme of bronze was used throughout the decorations in the reception rooms, chrysanthemums in that shade carrying out the idea also on the supper table, daintily arranged for a buffet supper. The guests were Mrs. G. Hewitt, Mrs. J. Bull, Mrs. J. Mycock, Mrs. E. Exton, Mrs. E. C. Heal, Mrs. Donegan, Mrs. H. Slater, Mrs. J. Oliver, Mrs. R. Brydon, Mrs. Nicholson, Mrs. E. Campbell, Mrs. J. C. Merriman, Mrs. A. D. Grieve, Mrs. J. W. Jones, Mrs. H. Brewster and Misses A. King, Dorlene Mycock, Joyce and Barbara Heal.

Returns to Seattle

Mr. Gregory Crawley, son of Mr. and Mrs. Walter B. Crawley, Victoria, who has been spending the Thanksgiving holiday with his parents, leaves this morning for Seattle in order to appear with other Cornish School students in an original radio play to be presented over KVI between 8 and 8:30 o'clock this evening. Mr. Crawley will be heard announcing the musical half of the programme, and is cast as a Cockney sailor in the play, "The Saracen Lady," by Dorothy McLaughlin.

Christening Today

The infant daughter of Mr. and Mrs. W. Hendry Cockin, 3233 Kingsley Road, will be christened this afternoon by Rev. F. L. Stephenson. The baby, who is three months old, will receive the names Joan Elizabeth, and the godparents will be Mrs. C. E. Smith-Neill, Miss Gladys Townsend and the baby's father, Mr. Cockin. After the service, which will take place at the home of Mr. and Mrs. Cockin, relatives and a few intimate friends will be entertained at tea.

At Oakbay Beach Hotel

The following out-of-town guests at the Valentine-Ruggles wedding last night who are at the Oakbay Beach Hotel are Mrs. R. B. McBurnie, Toronto; Mr. and Mrs. George Harrison, Vancouver; Mr. Stetson Coleman, New York; Mr. and Mrs. F. B. Collins, Seattle; Mr. and Mrs. Boyce, Vancouver; Mr. T. J. Pelly, Mr. A. T. Ballinger, Mr. C. F. Gates, Mr. and Mrs. J. E. Ryan, Commander and Mrs. Montgomery, all of Seattle, and Mr. G. H. Tullidge, Vancouver.

For Week-End Here

Mr. and Mrs. Neil McNeill, Nanaimo, and their two children, Maureen and Murray, are spending the week-end with Mrs. McNeill's parents, Mr. and Mrs. Walter Luney, Hampshire Road.

Entertains at Tea

Miss Caro Wyllie entertained about twenty of her young friends at tea yesterday afternoon at the home of her parents, Mr. and Mrs. A. H. Wyllie, Wilmot Place.

Entertains at Tea

Mrs. M. J. Little, 642 Dallas Road, entertained at tea yesterday afternoon in honor of her niece, Miss Anna Agnes Parsell, whose marriage will take place in December.

Motoring South

Mr. E. B. Andros, accompanied by his niece, Miss E. E. Goodman, has left by motor for La Jolla, Cal., and will spend the Winter in the South.

Returns Home

Captain W. Merston, who has been a patient in the Jubilee Hospital, has returned home.

JUST SAY "CHARGE IT"
EVENING FROCKS
FOR ST. ANDREW'S BALL
$6.95 to $24.75
Plume Shop, Ltd.
747 YATES STREET

ESQUIMALT CLUB

The Esquimalt Community Club will hold a court whist party at the home of Mr. and Mrs. A. Draper, 960 Lyall Street, at 8 p.m. tomorrow.

ENGAGEMENTS

MacBRIDE—RYLES

Mr. and Mrs. D. B. Ryles, Fernwood Road, announce the engagement of their eldest daughter, May, to Mr. Archie MacBride, eldest son of Mrs. M. MacBride, Caledonia Avenue. The wedding will take place on January 1.

BARNES—ROBERTSON

Judge Herbert Robertson and Mrs. Robertson, Prince George, B.C., yesterday announced the engagement of their eldest daughter, Laleah Margaret, to Mr. Joseph Irving Barnes, son of Mrs. Robert Barnes, Vancouver. Miss Robertson is a granddaughter of the late Mr. Justice A. R. Robertson, Victoria, and a niece of Mr. Justice Harold B. Robertson and Col. H. S. Tobin, Vancouver. She is at present attached to the editorial staff of The Nelson Daily News.

TAYLOR—FERGUSON

Mr. and Mrs. F. J. Ferguson, 2751 Roseberry Avenue, announce the engagement of their second daughter, Bernice Grace, to Mr. George Charles Taylor, son of Mr. and Mrs. L. Taylor, Port Hope, Ont. The wedding will take place on December 22 at St. Barnabas' Church at 3:30 p.m.

Romance Ends Poetic Feud

The engagement of Lady Elizabeth Percy, eldest daughter of the Duchess of Northumberland, to the Marquess of Douglas and Clydesdale, unites two houses which for centuries fought each other in the bloodiest and most poetic of all the battles of the Scottish-English border. Thousands of men died in the Douglas-Percy feud in the fifteenth century, and poets have written countless ballads immortalizing the feud. Romantic in every way is the betrothal, and the story has it that he flew his own plane to the Percy stronghold to win her hand. Above are pictures of the couple.

Wedding Is Celebrated At Church

Centennial United Church was the scene of a largely-attended wedding last night at 8 o'clock when Rev. W. D. Reid, D.D., officiated at the marriage of Janetta Errol, eldest daughter of Mr. and Mrs. W. N. Sneddon, 2944 Bridge Street, and Mr. Alfred Chattell, second son of Mr. and Mrs. T. Chattell, 2418 Dryfe Street. The wedding marches were played by Mrs. Paul Green, and as the register was being signed, Mr. Richard Sneddon sang "Because"

Yellow, mauve and white chrysanthemums were used in the decorations of the church, and the guest pews were marked with posies of single mauve chrysanthemums tied with white bows.

The bride was given away by her father, and wore a princess gown of ice-white satin, with long tapering sleeves and a cowl neck. Her veil of bridal net was attached to a cap of pearls and formed a train, and she carried an arm bouquet of Betsy Ross white chrysanthemums, tied with white satin ribbon.

THE ATTENDANTS

The bride's sisters were in attendance on her. Miss Sheila Sneddon wore a lovely frock of ruby red chiffon velvet and a spray of gardenias in her hair, and carried a bouquet of Betsy Ross chrysanthemums tied with silver ribbon, and the junior bridesmaid, little Catherine Sneddon, was in a floor-length frock of pink net with a deep yoke and puff sleeves, who wore long lace mittens and a bandeau of pink roses in her hair, and carried a Colonial posy of pastel flowers.

Mr. Edward Chattel was his brother's best man, and the ushers were Messrs. Tom Chattell, Tom Mitchell and Richard and John Sneddon.

RECEPTION HELD

At the reception which was held at the home of the bride's parents, Mrs. Sneddon welcomed the guests in a navy blue gown with bead trimming and a matching hat, and she wore a corsage bouquet of pale pink carnations and rosebuds. She was assisted by Mrs. Chattell, in a black gown trimmed with sequins, and a black hat, and a bouquet of pink rosebuds and violets. White chrysanthemums predominated in the house decorations, and white streamers showered with silver horseshoes were suspended from the chandelier to the supper table, which was centred with the bride's cake standing on a lace cloth between silver candlesticks holding tall pink tapers.

After a honeymoon on the Mainland, for which the bride left in a suit of Indian red boucle de Laine, worn with a black astrachan swagger coat and black accessories, Mr. and Mrs. Chattell will make their home on Carrick Street.

WIZARDS OF WEST MEET

The Wizards of the West held a guest evening at the home of the secretary, Carl Strable, 2880 Glenwood Avenue, on Friday, in honor of the King of Koins, Mr. Harry Louine Miller, of Ring 59, Seattle. Mrs. Miller accompanied Mr. Miller, who is in Victoria in connection with the Boy Scout Leaders' Convention. A pleasant evening was spent of varied entertainment, Mr. William Harkness, president of the club, presenting many feats of dexterity. Mr. Miller held the audience spellbound with his wonderful coin manipulations, also giving a travelogue of his journey through Europe to the Budapest Scout gathering. Home movies were shown by Roy Strable, which included some specially good ones of President Roosevelt's visit to Victoria. Mr. Carl Strable performed many illusions. After the programme, refreshments were served by the hostess, Mrs. Strable.

Bowling Club

The Canadian Pacific Women's Bowling Club will hold a bridge tea on Wednesday at 2:15 o'clock in the club rooms on Belleville Street.

Solarium Party to Be Given

The children's annual Christmas tree and reception at the Queen Alexandra Solarium will take place this year on Friday, December 17.

Already the little patients have sent numerous letters to Santa Claus with special requests for presents. A list of some of the things asked for will be found attached, so that would-be donors will not have to puzzle about what to give. In addition, however, there are many other items such as frocks, woolly sweaters, and other useful articles of clothing that may be included in the gift list.

Here are some of the requests made in letters sent to Santa:

Girls—Four Shirley Temple dolls, cameras and films, flashlights, roller skates, paints, books, ice skates, crayons and crayon books, baby dolls, tea sets, doll carriage, doll bed and blocks.

Boys—Watches, microscopes, metal sail boat, painting sets, telescope, harmonica, toy typewriters, fountain pens, knives, airplane sets, mechanical toys (cars, motorcycles, boats, etc.), trains and picture books.

ESQUIMALT SOCIAL

The Esquimalt Sports and Social Club held its first concert and social on Friday night at the Macaulay Point Golf Clubhouse. A varied programme was presented, including a skit arranged by the Progressive Art Club, called "The Man on the Street"; Lavery's One-Man Band, and a novelty act presented by the Mystery Man. After the concert, dancing, followed by refreshments, concluded the evening. An announcement regarding the further plans in sports will be made shortly. The committee in charge were Miss Berry, Bert Leggett, Joe Lambert, Clarke and Grant.

Three Days' Sale Starts on Friday

The annual Christmas bazaar for the funds of St. Andrew's Cathedral will be held in St. Ann's Hall, View and Blanshard Streets, on December 3, 4 and 6 (Friday, Saturday and Monday). The bazaar will be formally opened by Right Rev. John C. Cody, Bishop of Victoria.

The various committees in charge have spared no effort to make this three-day sale of Christmas gifts and novelties a great success. Victoria Subdivision Catholic Women's League will be in charge of the refreshments, and for the greater convenience of early and late shoppers, hot dinner will be served on Friday evening at 6 o'clock; hot lunches at noon on Saturday and dinner at 6 o'clock. On Monday evening, dinner will again be served at 6 o'clock.

A stall of novelties will be in charge of the Junior Catholic Women's League; candy, Children of Mary; the Cathedral Altar Society, home cooking; Mrs. O. French and Mrs. Harry Yeadon, Old Country store; Mrs. W. McManus, fancywork; Mrs. S. Martin, plain sewing and aprons; Christmas cake, Mrs. C. A. Sabin; Mrs. Mooney, Christmas trees and attractions for children; ice cream and soft drinks, Catholic Youth organization, and in the evenings, bingo and other games will be arranged by the Knights of Columbus.

She—"You think more of that old wireless set than you do of me."

He—"Well, I get less interference from it."

Witty Kitty

By NINA WILCOX PUTNAM

An optimist is a hostess who thinks her cocktail guests will depart in time for her to receive her dinner guests

Princesses at Christening

This photograph was taken at the christening of the infant son of Mr. and Mrs. J. L. Wills, at St. Paul's, Knightsbridge. The baby's mother is the daughter of the Queen's eldest sister, Lady Elphinstone, and the Queen was godmother to her great-nephew, who was given the names Andrew Arnold. Princess Elizabeth and Princess Margaret Rose are shown in the picture with Mr. and Mrs. Wills.

Silver Tea by Girls' W.A. to Include Music

A silver tea will be held on Saturday afternoon from 3 to 6 o'clock in the English Tea Rooms, 530 Dallas Road, by the Girls' Auxiliary to the W.A. of Christ Church Cathedral in aid of the pledge fund. Miss Anne Gardiner is the general convener and is being assisted by members of the auxiliary.

A programme of music has been arranged in which the following artists will take part: Miss Jean Routley, vocal solos; Miss Elynth Anderson, violin; Masters Bertie Anderson, Ted Browne, John Beckwith and John Gill, Christmas carols, and piano selections by girls of the auxiliary, Misses Audrey Hickling, Joan Gill and Enid Browne. Miss Doris Lancaster will recite.

There will be a table of novelties in charge of Miss Doris Lancaster. An invitation is extended to friends of the auxiliary and the general public.

Bazaar Aids Dinner Fund For Pavilion

The annual Christmas bazaar of Florence Nightingale Chapter, I.O.D.E., took place yesterday in the Victoria Truth Centre Hall. The sale opened at 10 o'clock in the morning, and throughout the day a steady throng of members and friends arrived and made purchases which added to the funds of the chapter for providing the Christmas dinner to patients of the T.B. Pavilion at the Royal Jubilee Hospital. The sum of $163.85 was realized.

Mrs. James Baker was the general convener and she was assisted in receiving the guests by Mrs. Kyrle Symons. The luncheon, which was served between 12 and 2 o'clock, and afternoon tea from 3 to 6 o'clock were under the direction of Mrs. Harry Catterall.

The stalls were attractively decorated and included aprons, woollies, home cooking and a special stall of novelties in charge of the Robert Burns McMicking Chapter. Fortunes were told by teacup as entertainment for the guests. A large decorated Christmas tree at the head of the room was popular with the children, the tree being in the form of a touch and take. Of particular interest was the table of statuettes of the King and Queen, which found ready sales. Mrs. Swift, of the T.B. Pavilion, won the tablecloth; Mrs. G. Clark, Oak Bay, the bedspread; Keith Wilson, the doll, and Mrs. McKee, the chicken dinner.

KIPLING SOCIETY

The monthly meeting of the Victoria Kipling Society will be held on Tuesday at 8 p.m. at the home of Mr. and Mrs. T. A. Simmons, 1827 Chestnut Street. Selections from the author's prose and poetry will be read, also a short paper on one of his stories.

The Season's Foremost Fashions Feature Our
December Fur Sale

BE IN THE FASHION PICTURE THIS WINTER Wear a No. 1 Hudson Seal Coat . . . Space will not permit a large list of prices, but the following are examples of our individual coats:

NO. 1 HUDSON SEAL
$225.00 and $168.75

With Squirrel Trim
$295.00 and $221.25

With Bombay Lamb Trim
$325.00 and $243.75

If the prices of Hudson Seal do not interest you, we carry a very large selection of French Seal . . . a guaranteed coat, so similar to the Hudson Seal that it is difficult to tell them apart . . . but there is a vast difference in the prices—at $95.00 these coats are an outstanding value.

WE OFFER:
Bombay Lamb
Russian Caracul
Arabian Kid
Mink
Muskrat (in all shades)
Mole
Mink Marmot
Russian Muskrat
Australian Opossum
Chinchilla
— And —
FOR EVENING WEAR
White Squirrel
White Lapin
White Sheared Rabbit
. . . in all lengths and styles.

Every garment is a true 1938 fur fashion styled to meet the most exacting requirement.

And from this great group of Finer Fur Coats you'll make a happy choice in your Fur Coat purchase.

Our confidential Budget Plan is at your service. Either weekly or monthly arrangements may be made at our office. You will like this modern way of paying for your clothes.

1212 Douglas Street
Malleks
LIMITED
Ready-to-Wear and FURS
E 1623

The Willis Lowboy Piano

This beautiful creation, small in size and artistically designed . . . wonderful tonal quality and built to last a lifetime.

Do Not Buy a Piano Until You Have Seen This Instrument!

Willis Pianos Ltd.
720 Fort Street Phone G 2512 Victoria

THE KING'S DAUGHTERS' Christmas Bazaar
At the
Y.W.C.A. on Thursday
Dec. 2 from 3 to 6
Home Cooking, Fancywork, Novelties, Etc.
Tea 25c

Expert Shoe Repairing. One Grade Only, the Best
Pantorium Dye Works
Empire 7155

FREE WIRING
(Up to $50.00)
On Any New Electric Range
B.C. Electric

COFFEE JAMESONS The Best
Jameson's "BEST" COFFEE
Is Now Put Up in 1-lb. Cans VACUUM PACKED
As well as in their well-known 1-lb. Triplex Carton.
Your Grocer Can Supply You

RUBBERS
Rayn Anklets and One-Strap Anklets. Black and brown. Sizes 3½, 4, 4½, 5, 5½ and 6. Regular $1.50 85c
CATHCART'S
1208 DOUGLAS ST. G 6111

Chairs Recaned, Wicker Furniture Repaired, Old-Fashioned Rush Seating, General Repairs and Renovating
We Do Excellent Work at Reasonable Charges—Estimates Are Free
"Only Disabled Soldiers Employed"
The Red Cross Workshop
584-6 Johnson Street Phone E 3513

YOU PAY NOTHING EXTRA for GRUEN DEPENDABILITY and EASY TERMS

Now
Get the smart, new Gruen you have always wanted. Pay only a few cents a week with nothing added to the nationally advertised price.

BARBARA . . . A smartly styled round GRUEN for modern tastes. Yellow case, 15 jewels $24.75

JONE . . . Dainty, graceful, new GRUEN. Yellow case, 15 jewels $29.75

KENT . . . GRUEN dependable timekeeping at a very moderate price. Smartly styled yellow case, 15 jewels $24.75

NOMAD . . . A graceful, thoroughly masculine GRUEN style. Yellow case, 17 jewels $39.75

Joseph Rose, Ltd.
Diamond Merchants
1013 GOVERNMENT STREET

Hudson's Bay Company.
INCORPORATED 2ND MAY 1670

Give Her Things She'll Be Proud to Wear

Glamorous Hostess Coats

Shown in two charming youthful styles . . . ankle length robes . . . button front . . . princess cut with high neck and long sleeves. Small, medium and large. Priced at $4.98

Flattering Tea Gowns and Negligees

A truly magnificent selection . . . to suit every type. Smartly tailored tea gowns . . . dainty lace-trimmed negligees. Choose from shimmering satins in plain or striped designs. Other models in guaranteed moire. Priced from ..... $8.98 to $12.98

Lounge in These Pyjamas

So excitingly new in color and styles . . . they'll please the most fastidious taste. Gay printed satins in tunic and jacket types. Sizes 14 to 20 ..... $4.98 to $9.98

Lingerie, Fashion Floor at THE BAY

FOUNDATION GARMENTS
FOR THE EVENING MODE

"GOSSARD"—for the slender. Combined rayon-satin with matching "Lastex" Lace up-lift. Sizes 32 to 38 ..... $5.00

"NEMO"—for the average. Rayon satin panel front with matching "Lastex" panels at sides and back. Lace brassiere and low back. Sizes 32 to 38 ..... $9.00

"LADY MAC"—for the stout. Rayon patterned batiste. Side fastening with detachable brassiere. Sizes 38 to 44 ..... $9.50

For that "important occasion," and to help you get the figure effect evening gowns require, our expert corsetiers will help you select the correct Foundations, and fit it to your figure.

Corsets, Fashion Floor at THE BAY

FOR A LADY WHO GOES PLACES AND DOES THINGS

Here's the perfect travelling companion for a lady of any age! The Travelling Set . . . equipped to keep one's fingertips "in the pink". Case, real leather, comes in blue, black or tan.

PRICE $2.50

CUTEX Gift Sets
Toiletries, Street Floor at THE BAY

BOYS AND GIRLS
SANTA
Wants to Meet You in Our
TOYLAND

Have a chat with Santa and tell him what you want for Christmas. Santa will be in Toyland every day from 1:30 to 5:00 P.M., and all day Saturday.

Special Shoppers'
LUNCHEON
30c

Clam Chowder—Tomato Juice
Boiled Sausages and Onions
Veal Cutlets and Spanish Sauce
Poached Egg on Spinach
Cold Sliced Tongue and Potato Salad
Steamed Apple Puddings—Hot Mince Pie
Apple Pie—Raisin Pie, Ice Cream and Cake
Jell-O and Whipped Cream
Tea—Coffee—Milk
Coffee Shoppe, Lower Main Floor at THE BAY

The ancient and honorable ORDER OF THE BATH

● Elizabeth Arden's Rose Geranium Bath Crystals, followed by her June Geranium Soap, climaxed with her soft Venetian Dusting Powder will leave you beautiful, sweet-smelling, and in an excellent frame of mind. The Bath Box Set contains all three of these pleasantries, and is lovely in itself. $3.50, and nice for Christmas.

Elizabeth Arden
Toiletries, Street Floor at THE BAY

SHUTTLE MEET WILL CONTINUE

Lengthy Schedule Today at Victoria Garrison Badminton Club

Victoria Garrison Badminton Club shuttlers continued in quest of club championships yesterday at the Bay Street Armories, when a number of handicap matches were run off. Four of the fixtures went to extra sets, while in the other games some close scores were recorded.

Another lengthy schedule of matches is listed today.

Yesterday's results and today's draw follows:

RESULTS

Handicap Mixed Doubles

Osburn and Miss H. Johnson defeated D. M. Gordon and Mrs. Burchett, 15-13, 15-12.

Ware and Miss Fitzpatrick defeated Thompson and Mrs. McCannell, 15-2, 15-9.

D. C. Gordon and Miss D. Swayne defeated Flett and Miss Brown, 15-15, 15-6.

Wilkins and Mrs. Hicks defeated Osburn and Miss Johnson, 15-12, 15-12.

Handicap Women's Doubles

Misses Warnock and Fitzpatrick defeated Misses M. and B. Wingate, 15-7, 15-10.

Mrs. Hicks and Miss Johnson defeated Mrs. McCannell and Mrs. Uthoff, 15-2, 15-4.

Mrs. Birley and Miss Nelson defeated Misses Andrews and Thompson, 15-12, 15-10.

Handicap Men's Doubles

Angus and Hocking defeated McCannell and Flett, 15-6, 10-15, 15-13.

Gordon and Ware defeated Wilkins and Thompson, 15-13, 15-12.

Renwick and Brown defeated Connorton and Green, 15-5, 15-6.

Gordon and Ware defeated Angus and Hocking, 15-4, 15-6.

Rayment and Ham defeated Edwards and Burchett, 1-15, 15-12, 15-8.

Mixed Doubles

Flett and Miss Warnock defeated Ham and Miss Brown, 15-7, 15-5.

Mr. and Mrs. Green defeated McCallum and Miss Nelson, 15-17, 15-8, 15-6.

Dunbar and Miss Fitzpatrick defeated Rayment and Miss Nicholson, 8-15, 15-8, 15-10.

CHILD BEATEN; PARENTS SLAIN

Two Hitchhikers Blamed for Murder of Couple in Montana Town

WHEET BASIN, Montana, Nov 27 (AP).—"They shot mama and papa last night."

Thus did five-year-old Larry Kuntz disclose today a story that two hitchhikers killed his parents and left the boy beaten senseless in an automobile with the bodies of his father, Mike Kuntz, thirty-eight, and his mother, Mrs. Kuntz, twenty-eight.

Directed by little Larry, Mike Zisser and Hubert King found the bodies of Mr. and Mrs. Kuntz in their automobile inside a grain elevator which Kuntz operated since coming here from Bismarck, N.D., several weeks ago.

Under-Sherriff Jack Benjamin said both bodies had several bullet wounds. He said no gun could be found.

COUPLE ARRESTED

Benjamin reported tonight he had arrested a man and his wife at Columbia, Montana, for questioning in the double slaying. Questioned by P. R. Heily, Stillwater County attorney, they gave their names as Hugh Downard, forty, and Mrs. Downard, twenty-eight, and denied the slayings.

Before Larry was taken to a hospital at Columbus, Montana, for treatment of his injuries, he said his parents started with him to a card party last night.

Benjamin said the child related they were flagged down by a man and a woman hitchhiker.

EAST NERVOUS OVER FATE OF TREATIES

Continued from Page 1

panied with the qualification that unforeseen circumstances might render an earlier election necessary.

Conservatives, it is said, scent in the new agreement with the United States many of the aspects of the 1911 reciprocity proposals and are preparing to let loose all the verbal barrages that were laid down more than a quarter of a century ago.

ROWELL COMMISSION

With New Brunswick, Quebec and Alberta hanging back or qualifying their willingness to favor the required amendment to the British North America Act to permit of an unemployment insurance scheme on a national basis, prospects would appear none too bright for the Rowell Royal Commission on Dominion-Provincial relations hearing from those provinces much that is favorable to amendment of the constitution on other lines which would increase the powers of the Federal Government. The issue—whether constitutional amendments are necessary to increase the powers of the Federal Government—is likely to cut across party lines when the report is received next year. Both Prime Minister Mackenzie King and Conservative Leader R. B. Bennett have indicated their opinion there should be an enlargement of Dominion powers to permit of a stronger attack from the national standpoint on current problems of Canada.

SAANICH WELFARE MEETING

The Saanich Welfare will meet on Thursday at 2 p.m. at headquarters, Boleskine Road.

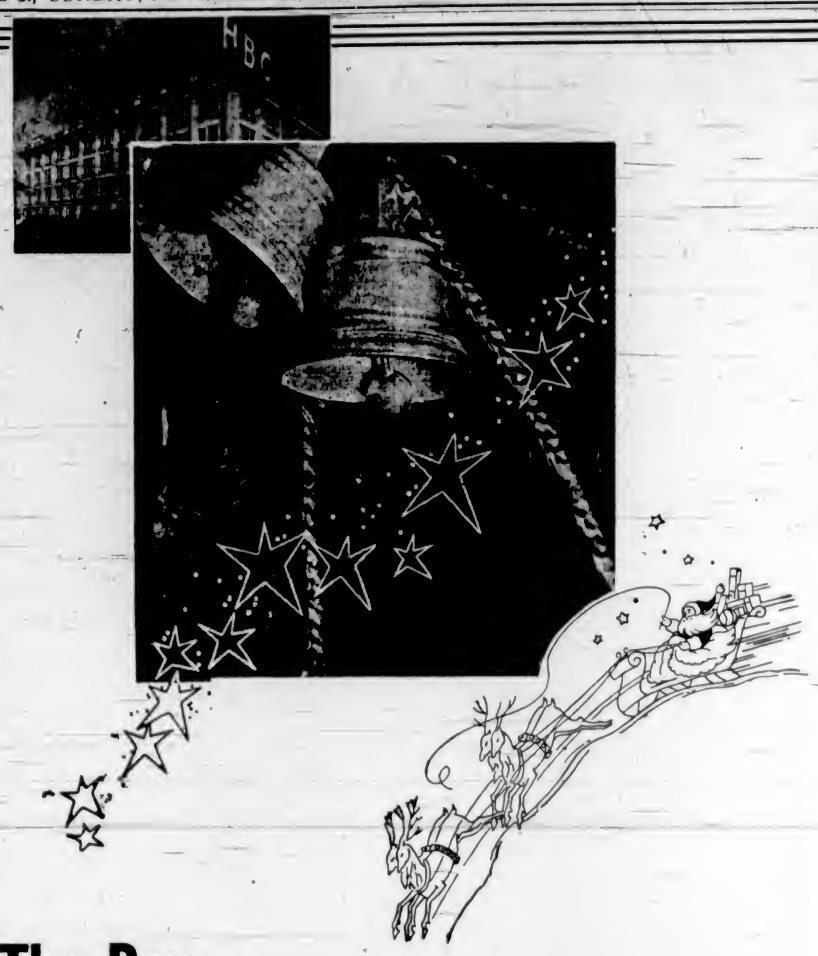

The Bay IS READY FOR CHRISTMAS

During the past months, many minds and many hands have been busy getting ready for this festive shopping season, and now we're ready. Ready with a store all-a-glitter, all-a-glow, with the Christmas spirit. Cheery cedar roping dips graciously from pillar to pillar . . . huge lighted candles radiate a true spirit of Christmas . . . wreaths and Christmas greetings meet you in every nook and corner . . . Blues, Reds, Silver . . . in fact rainbows of color intermingle everywhere in this glorious fairyland of gifts . . . Everything humanly possible has been done to make your Christmas shopping comfortable, profitable and thoroughly satisfactory in every way at THE BAY. It's all for YOU . . . Come and share it.

PARKING
Christmas is such a busy season . . . downtown streets are congested, and parking is such a problem (and so annoying, too). Why not resolve to do all your shopping at THE BAY, where you simply drive your car into a spacious parking lot. A step or two and you are in Your Christmas Store.

POSTAL
Save time and steps by mailing your gift parcels, cards and certificates at our Post Office, Mezzanine Floor. You may also purchase stamps and send money orders. It's so convenient to shop, gift-wrap and mail without leaving our store.

WRAPPING
Wrap your gifts on our well-equipped free wrapping table (Mezzanine Floor). You'll find plenty of string and paper to do up your parcels for mailing. We'll glorify your Christmas gifts at our personal wrapping desk (Card Section, Fashion Floor). You simply purchase the necessities and our clever wrapper will do the rest. Remember! The wrapping lends enchantment to the gift.

SERVICE
Our large force of smiling, efficient salespeople (and other service employees) are ready to help you do your Christmas shopping from a selection of a million and one gifts. Our whole BAY family understands how anxious you are to get just the right gifts, and to make your budget go as far as possible.

SANTA
Is in Toyland Headquarters at THE BAY . . . eager to shake hands with every boy and girl in Victoria (and he has a little surprise for them, too). And speaking about toys, be sure to see all the wonderful new things for the kiddies. They will be overjoyed when they visit Toyland.

DINING
Perhaps a sumptuous family meal or just a snack . . . whichever your fancy chooses, you may be sure that desire is satisfied in our Dining-Room, where the food is good and the atmosphere restful and friendly! (If time is limited, then dine in our modern Coffee Shoppe, Lower Main Floor.)

DELIVERY
You can depend on THE BAY. Your parcels will be delivered on time! Our modern fleet of trucks are ready to whisk your Christmas parcels to your home. Maintaining a high standard of service is the achievement of our staff of courteous, efficient drivers.

LAY AWAY
Select and fill your gift lists now . . . pay a small deposit and ask to have them laid away in safe keeping until Christmas. You may pay the balance within a few weeks. If you wish, we will gift-wrap them (at a small charge) and deliver them at any desired date.

ASSORTMENTS
Truly "The Store of a Million Gifts" . . . something for everyone's Christmas stocking, and won't they be full of cheer when they see it's from THE BAY . . . All parts of the world have contributed to the myriads of beautiful and practical things for gift-giving . . . now ready for YOU at THE BAY.

CERTIFICATES
If there's someone for whom you "just can't think of a gift" . . . why not send a "Bay Gift Certificate" (honored at all H B C Stores). You'll know the recipient will choose something he or she really wants. It only takes a jiffy to purchase and mail. (Apply Central Cash Desk, Street Floor, and Main Office, Fourth Floor.)

BETTY HUDSON
And her assistants will treat your gift problems as though they were their own. They'll shop with you or for you at any time. Ask her to give you suggestions for the man on your list . . . the lady or child. (Personal Shopping Service, Mezzanine Floor.)

CREDIT
Our wide range of easy "Buying-and-Paying-for-Plans" are yours for the application. Why put off Christmas buying when such convenience as a BAY Charge Account, Budget and Deferred Payment Plan is available! Our Accounts Adviser, Fourth Floor, will be happy to discuss your individual requirements.

INFORMATION
About things to buy and where to get them . . . conveniences, delivery, in fact, ask about anything in the store. Or perhaps you want boat schedules, Christmas sailing dates, a taxi . . . our trained attendant is at your service. (Post Office, Mezzanine Floor).

CHECKING
When you are on an all day shopping tour at THE BAY, or perhaps just a few hours, there is no need for you to wear your heavy Winter coat and be bothered with accessories and parcels. Simply hand them over to our attendant in the checking booth. (Post Office, Mezzanine Floor.)

HOSPITAL
If you should feel ill while in our store, we welcome you to relax in our Hospital (Second Floor, near House Frock Section). It is equipped with sanitary beds and many other conveniences. Our nurse is only too pleased to lend any assistance.

SAFETY
No need to "stop, look and listen" when in THE BAY, because "safety" is ever our consideration for you. Elevators are tested regularly . . . improvements always in step with the times. The air purified and changed, in fact, abundant shopping facilities and massiveness of structure verify envelopes this modern department store.

Hudson's Bay Company.
INCORPORATED 2ND MAY 1670.

Thrilling Entertainment Shared by Boys and Girls

More Than 2,600 Children Are Guests of Hudson's Bay Company at Annual Santa Claus Party at Capitol Theatre

Where is the naughty big brother who said there is no Santa Claus?

Today he must be hiding his head in shame from any of the 2,600 little brothers and sisters who yesterday morning attended the Hudson's Bay Company's annual children's Santa Claus party at the Capitol Theatre. For Santa Claus did appear in person at the party, long whiskered, ruddy of cheek, with the snowflakes still melting on his red and fur-trimmed tunic. And what a shout of glee went up from little voices all over the house when he pushed his way into the spotlight and roared a jolly greeting to all!

"I told you so!" one piercing and indignant little treble declaimed in a voice that made everyone in the theatre realize that somewhere a little chap was proud of his unshaken faith in Santa.

It was a great party, and the Queen Alexandra Solarium, which is to benefit from the proceeds, must be very grateful to the organizers.

THREE FILMS

Whoever chose the pictures certainly understood children. The youngsters rocked with glee as they followed the doings of "Sailor Shorty"; went into convulsions of excitement over the antics of "Spooky-Hookey," an "Our Gang" comedy, and clapped their hands madly over the distressful happenings that befell Micky Mouse when the sheriff came and evicted him and his friend, Donald Duck.

But there was a lot more to follow in the "party" proper, which brought more than fifty beautifully-costumed child performers on to the stage in a programme of beautiful dancing. At the very height of the fun, sandwiched somewhere between the dancing-dolls' performance and a Hungarian dance, Santa arrived by airplane. Small boys and girls dragging at his skirts, he went first of all to Mrs. Santa, on whose cheek he gave a resounding kiss. The party took renewed zest from his presence, both on the stage and on the audience side of the footlights.

THE PROGRAMME

Here is the whole programme, with the names of the children who performed in each number. After it was all over, a photograph of the party was taken:

Santa Claus—Himself.

Mrs. Santa—Marguerite Lalonde.

Newsboys—Ormie Griffin, Harold Irwin, Joe Armitage.

Fairies—Frances Farmer, Mavis Pomeroy, Joan Morgan, Helen Sylvester, Catherine Cruickshank, Joyce Unwin.

Elves—Yvonne McKiermon, Shirley Harknett, Geraldine Smith, Ida Chudy, Frances Cannon, Valerie Brown, Beth Wyber, Roberta Williams, Gloria Gallop, Ann Emery, Sylvia Southin, Joan Parbery.

Flag Tap — Dorothy Graham, Gladys Harrison, Lois Russell, Ida Lalonde, Eileen Griffin, Elnora Dendoff, Phyllis Beschizza.

Dancing Dolls — Patsy English, Ruth Wells, Roselle Williams, Freda James, Jimmie Cannon, Isobel Cameron, Marjory Nelson, Beverley and Margaret Brown.

Gavotte — Loreen Baxter, Jean Wells, Gloria McRoberts, Kathryn Murphy.

Hungarian Dance—Shirlee Anderson.

Tap Dance—Helen Finlayson.

Song and Dance—Yvonne Simpson.

Jazz Toe—Norah Rushworth.

Doll Buggy Dance—Gloria Unwin and Shirley Boden.

Tap Dance—Myrtle and Jeanette Chan.

Song and Dance—Maxine Simpson.

Miss Violet Fowkes directed the affair. The orchestra was as follows: Violin, William Tickle; drums, F. Homan, and piano, Jessie Jones, A.L.C.M.

France Protests Italian Attacks

PARIS, Nov. 27 (AP).—France protested to Italy today against Italian press attacks.

Alexis Leger, Secretary-General of the Foreign Office, called Renato Pranas, Italian charge d'affaires, to the Quai D'Orsay and objected to bitter criticisms of France by the Government-controlled press in Italy.

Be Extra Careful about
STUBBORN COLDS
Relieve Their Misery this PROVED Way

TOO often, the cold that "hangs on" is a result of neglect . . . and neglect is always risky. Be extra careful of a stubborn cold, of course. But the safest course is to be careful of *all* colds. Don't experiment. Relieve their misery this *doubly proved* way.

Here's What To Do: It's best to stay in bed and get lots of rest. Eat lightly, drink plenty of water, and keep elimination regular. And use Vicks VapoRub without delay.

VapoRub has been *proved* by everyday use in more homes than any other medication of its kind—*further proved* by the largest clinical tests ever made on colds. (Full details in every VapoRub package.) Only Vicks give you proof like this.

No Long Waiting for Relief to Begin...

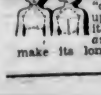

VapoRub is direct *external* treatment. No "dosing"—no stomach upsets. Just massage it on throat, chest, *and back*. Then—to make its long-continued double action last even longer—spread a thick layer on the chest and cover with a warmed cloth.

Relief starts almost at once. You begin to feel warm and comfortable as VapoRub goes to work *direct* through the skin like a poultice. At the same time its medicated vapors, released by body warmth, are carried *direct* to the irritated air-passages *with every breath*.

This double action loosens phlegm, eases irritation and coughing, helps break local congestion. And long after restful sleep comes, VapoRub keeps right on working.

NOTE: If there is much irritation and coughing, or the air-passages feel clogged with heavy mucus or phlegm, even stronger vapor action is helpful. Pour boiling water in a bowl, melt a teaspoonful of VapoRub in it, and inhale the steaming vapors for several minutes.

VICKS VAPORUB
Now WHITE—STAINLESS

This Village Not On Santa's List

GLASGOW, Nov. 27 (AP).—Not a child has been born in the village of Kilmuir on the Black Isle, Moray Firth, for twenty-four years.

Christmas brings forth no Santa Claus at night to this village of grown-ups, a quaint little old-world back-water of Scotland.

There is a population of several score, but the last birth at Kilmuir was before the Great War.

SKETCH CLUB SALE

The Sketch Club of the Island Arts and Crafts Society will hold its annual Christmas sale of hand-painted cards, calendars and novelties suitable for Christmas gifts, in their clubroom, 404 Jones Building, on Thursday, Friday and Saturday afternoons. Tea will be served.

A LEFT-HANDED COMPLIMENT

The minister was leaving the church after the evening service, when a member of his congregation stopped him and said: "I like to come to church when you are preaching, sir." "I'm glad to hear that," replied the minister. "It's nice to know that somebody appreciates my sermons." "Oh, it's not that," replied the woman. "I mean, it's so easy to get a seat, even when I arrive late."

Social Activities and Notes of Personal Interest

Dolls' Bazaar Proves to Be Outstanding Success

Jubilee Hospital Junior W.A. Realizes Sum of $425—Affair Will Be Made an Annual Event—Old Dolls Much Admired

The gratifying sum of approximately $425 resulted from the dolls' bazaar which was held yesterday afternoon in the recreation room of the Jubilee Hospital Nurses' Home by the Junior Women's Auxiliary to the Jubilee Hospital. So successful was it that the committee has planned to make the dolls' bazaar an annual pre-Christmas event.

Under the capable general direction of Mrs. E. V. Finland, an energetic committee had worked for many months in making preparations for the bazaar and a large crowd attended. The dolls were beautifully arranged on long tables round one-half of the room, while tables of dolls' clothes, children's and babies' smocks and woolies found ready purchasers. A fish pond delighted the younger visitors and the dolls' house, which was displayed during the Provincial Exhibition at the Willows, drew an admiring throng. It was won by Mrs. Clifford Collison.

ANTIQUE DOLLS

In the reception room at the entrance to the Home, a fascinating display of old dolls, some of them of great historic value and interest, attracted much attention. Among them was the first doll to be brought to British Columbia, "Priscilla," whose present home is in the Provincial Archives, and is dated 1857. A Normandy "Bonne," 125 years old; a quaint old jointed doll, fifty years old; a German baby doll, a French peasant doll and several waxen-faced dolls whose faces had paled with the passing of 100 years, were among the most noteworthy. A quaint old carriage, dated 1879, had been lent for the display and a group of tiny dressed dolls, with "pin" heads, were outstanding for their fine workmanship.

Among those who had kindly lent dolls for the display were Miss Lena Mitchell, Mrs. C. E. Wilson, Mrs. Andrew Gray, Mrs. Raymond Jones, Mrs. Toms, Mrs. J. H. Frank, Mrs. Tripp, Mrs. Gordon Kenning, Mrs. C. T. Beard, Mrs. Spence, Mrs. Frank Buchanan, Miss Marjorie French, Mrs. C. H. O'Halloran, Miss Gertrude Snyder, Sister Mary Theodore, Mrs. M. M. McDonald, Mrs. J. S. Gill, Mrs. J. B. Clearihue, Mrs. Carl Pfender, Mrs. C. W. Duck, Mrs. T. A. Johnston, Miss Cross, Mrs. H. T. Goodland, Miss Edna Middleton, Miss Thelma Ackerman, Mrs. A. T. B. Layborn and Mrs. F. Burton. Another interesting feature of the display was a collection of baby clothes belonging to Mr. George T. Young, Linden Avenue, and were worn by him and by his brother eighty years ago.

TEA ARRANGEMENTS

Tea was served from an attractively arranged buffet table, spread with an ecru lace cloth and centred by a silver bowl of holly, red cotoneaster and evergreen. Red candles glowed in silver holders. Mrs. K. R. F. Denniston was the tea convener and working with her was a large committee of members of the auxiliary. Mrs. C. A. Watson, the president, assisted Mrs. Finland in welcoming the visitors.

Miss Vida Shandley had charge of the table of woolies; Mrs. C. E. Blaney and Miss Sheret, the antique dolls; Mrs. George Tyson and Mrs. Van der Vliet, the fish pond. Mme. Sybil and Mrs. Palmer were in charge of the fortune-telling. The beautifully-dressed "super" doll was won by G. B. Johnston, Mount Joy Avenue; the Spanish doll by Patsy Kingsberry, Richmond Road. Mrs. Alvin Gonnason had charge of the dolls' house; Mrs. R. A. Wootton, the Spanish doll; Mrs. John A. Stewart, the "super" doll.

Y.P.S. Council Has a New Secretary

—Photo by Jus-Rite.

MISS BEATRICE HOLLINS
Newly-Elected Secretary of the United Church Young People's Council

Entertainment At Christmas Sale Arranged

At the Christmas bazaar to be held by the district King's daughters in the Y.W.C.A. on Thursday afternoon, from 3 to 6 o'clock, a programme of entertainment will be presented under the convenership of Miss Kathleen Roberts. Mrs. William Russell, president, will be hostess.

Solos will be sung by Mrs. F. J. R. House, accompanied by Mrs. C. C. Warn; Miss Honor Benson, accompanied by Miss Gloria Wilson, and Mrs. W. F. Moore, accompanied by Mrs. Jamie Cameron.

Three special dance numbers will be given by pupils of Miss Violet Fowkes.

At the Hotels

DOMINION

A. K. Stuart, Hope; A. McKinney, W. B. Pitman, Vancouver; R. E. Johnson, Seattle; Mrs. E. Hagar, Shawnigan Lake; E. L. Armstrong, Port Alberni; Mr. and Mrs. G. D. Ross, Chemainus; Mr. and Mrs. G. J. Watt, Union Bay; B. W. Cunliffe, Vancouver; A. Moseley and G. Robinson, Youbou; O. Phillipowsky, R. Granfield, Cowichan; G. McKenzie, Vancouver; B. Cunningham, Victoria; D. Hall, Vancouver; H. Hofedita, H. McPhee, J. Hanover, S. Antonich, E. Laverich, R. Foster, D. Carey, Seattle; A. J. Hepburn, Fulford Harbor; D. J. Campbell, Youbou; Mrs. H. S. Chadwick, Vancouver; Captain Williams, Ladysmith.

Anglican Young People

ST. PAUL'S

The St. Paul's association met recently, when a report of the local council meeting held last week was heard. A social evening will be held at the home of Mrs. Hadfield tomorrow in aid of the local council funds.

CHINESE

The Chinese Association held its meeting recently at the Anglican Mission Hall, conducted by President John Yeun. Mr. Lim Young, secretary, gave a talk on the purpose of the work and the need of sustained enthusiasm on the parts of the members, in order to reap the success of the organization. The executive committee of four, and Miss Flora Quan, convener of the social committee of six, were elected. The next meeting will be held Wednesday.

LANGFORD—COLWOOD

The Langford-Colwood Association held an enjoyable party on Friday evening at the home of Miss Glenys and Mr. Howard Smedley at Langford in aid of the local council funds. An excellent programme of games was managed by the president, Kenneth Hincks. Prize winners included Miss Elizabeth A. Welch, Eric Guy, Bert Harrison and Oswald Hincks. Refreshments were served. The next meeting of the branch will be held on December 9 in the Legion Hall at 8 o'clock.

ST. MARY'S MEN'S GUILD

St. Mary's Men's Guild will hold its next regular meeting in St. Mary's Hall, Yale Street, next Thursday evening at 8 o'clock. The guest speaker will be Captain Thorpe-Doubble. All men of St. Mary's Church are invited to be present.

P.-T.A. Activities

VICTORIA WEST

Victoria West association will hold another of its popular card parties on Friday in the school auditorium at 8 p.m. Both bridge and five hundred will be played. There will be prizes and refreshments.

JAMES BAY

The James Bay P.-T.A. will hold its annual Christmas bazaar on Friday afternoon in the auditorium of South Park School, and will be officially opened by Mrs. W. C. Moresby. The bazaar will be under the patronage of members of the school board. Mrs. E. Day will be the general convener and the home cooking will be in charge of Mrs. M. Mair, Mrs. C. Berry and Mrs. J. Christiansen. The novelties and miscellaneous articles will be sold by Mrs. A. Davis and Miss A. Williams. Fancywork and aprons will be sold by Mrs. M. Stansfield and Mrs. Holt, and candy by Mrs. R. Hargreaves. Pupils of the school under the direction of Miss M. Croft will give a programme. Tea will be served by a committee in charge of Mrs. W. H. Steele. In the evening whist will commence at 8 o'clock and the remains of the bazaar goods will be auctioned.

I.O.D.E. Activities

Camosun Chapter

Camosun Chapter will meet on Friday at 2:30 p.m. in the headquarters.

Plectral Group To Give Concert

The Victoria Plectral Orchestra next Wednesday will give a concert at the Memorial Hall, when the assisting soloists will be Norma Smyth, soprano; Miss Nunie Warn, 'celliste, and J. H. Jones, flautist. F. T. Highfield is conductor of the orchestra, of which Percy Scott, the founder, is principal.

Following is the programme:

1. Orchestra (a) "Marche Milltaire" (Schubert); (b) "Castanette Waltz" (Guckert).

2. Song (a) "Pipes of Pan" (Moncton); (b) "Songs My Mother Taught Me" (Dvorak), Norma Smyth. (Accompanied by Mrs. Clifford Warn.)

3. Guitar section (a) "Sweet Moments Waltz" (Moyer); (b) "Miramonte March" (Scott).

4. Flute solo (a) "Fantasia on Welsh Airs" (Hamilton Young); (b) "Romance" (Jadassohn), J. H. Jones. (Accompanied by Miss Gertrude Riche, A.T.C.M.)

5. Orchestra (a) "Danube Waves Walt" (Ivanovici); (b) "Colonel Bogey March (Alford).

Interval.

6. Orchestra (a) "Lutspiel Overture" (Keler-Bela); (b) "Under the Double Eagle March" (Wagner).

7. 'Cello solo (a) "Celebrated Serenade" (Titl); (b) "Calm in the Night" (Bohm), Miss Nunie Warn. (Accompanied by Mrs. Clifford Warn.)

8. Song (a) "Secrecy" (Hugo Wolf); (b) "Return, Beloved" (Berlioz), Norma Smyth. (Accompanied by Mrs. Clifford Warn).

9. Mandolin solo, "Gibson Beauty March" (Nicomede), Master S. Gagliardi. (Accompanied by Miss Gertrude Riche, A.T.C.M.)

10. Orchestra (a) "Jota, Spanish Dance" (Granados); (b) "Mazurka No. 3" (Scott).

Hodges — The schoolmaster tells me that my boys are ideal, except Jack, who will hardly do anything he says to him.

Brown—I see. He's the exception to the ruler.

Y.P.S. News

METROPOLITAN

Doris Smith's group will take charge of the devotional period of the regular Metropolitan meeting on Tuesday evening, when "Streamlined Dazed—Dreams" will be related by the members.

OBYPA

The young people of the Oak Bay United Church are asked to meet at 8 p.m. on Tuesday instead of the hour previously arranged.

WOMEN'S INSTITUTES

VIMY

Vimy Institute met at the home of Mrs. T. C. Robson, Menzies Road, recently. Mrs. R. L. Taylor presided. Mrs. Robson spoke of the importance of mothers watching carefully the diet of small children during the Christmas season, pointing out the bad effects of too much candy and rich foods. Plans were completed for the Christmas hampers which are prepared for the annual hospital bazaar by the Institute of the district. Vimy's adopted boy at the Queen Alexandra Solarium will be remembered at Christmas. Mrs. George Wright gave an interesting report of the recent district conference at which she represented Vimy Institute. Samples of slippers made from old felt hats were shown and the pattern provided. Mrs. G. Cleough and Mrs. L. Jordan were tea hostesses.

Annual Sale Will Be Held At St. Mary's

St. Mary's Ladies' Guild will hold its annual Christmas bazaar on Thursday in St. Mary's Hall, Yale Street, Oak Bay, from 2:30 to 6 p.m. Efforts are being made for an unusually attractive event.

There will be a number of stalls, respectively, for woolies, linens, home-cooking, novelties, fancywork, candy, and an exceptionally attractive assortment of inexpensive Christmas gifts; teacup reading, "Ten Little Nigger Boys" and other competitions; also fortune-telling by Mrs. R. D. Harvey.

Afternoon tea will be served after 3 o'clock, and the usual good attendance is anticipated.

LANTERN LECTURE

Rev. Nelson Harkness will give a lantern lecture on David Livingstone tomorrow evening at 8 o'clock in Emmanuel Baptist Church. The lecture will be preceded by a short organ recital by Miss Winifred Scowcroft. Solos will be sung by Miss Barbara Dawson and Harold Parfitt. A collection for missions will be taken.

Constable—"Now, miss, what gear were you in at the time of the accident?" Young Motorist—"Oh, I had on a black beret, tan shoes, and a tweed sports dress."

TODAY'S RECIPE

CHRISTMAS CAKE

Four cups of sugar, four cups of butter, twelve eggs, five cups of flour, eight cups of raisins, eight cups of currants, half a pound of almonds, one pound of figs, one pound of mixed peel, one teaspoon of mace, cloves, etc.; one teaspoon of salt, one teaspoon of soda dissolved in half a cup of milk, one cup of wine or brandy.—Prudence.

Jane Dixon Says:

A MAN WHO WAS FORCED TO MARRY A WOMAN WHO HAD DECEIVED HIM, IN TURN DECEIVED A YOUNGER WOMAN BY NOT TELLING HER HE WAS MARRIED UNTIL AFTER HE HAD WON HER AFFECTIONS

"Oh what a tangled web we weave,
When first we practise to deceive!"

The old-fashioned couplet is still alive and lusty, as those who have tried to beat it, know, to their chagrin. Lucky if it is only chagrin. Mostly they learn it in sorrow.

Dear Jane Dixon: I have fallen in love with a man thirteen years my senior, and he loves me. We went together for seven months when he told me he was married, and had been married since last year, a little more than a month before he started going with me.

I have spent many an enjoyable time with him—he neither smokes nor drinks, which was most satisfactory since I do neither. He always has conducted himself as a gentleman in my company.

When he told me he was married it was a blow, and I explained to him that I did not know what to do or what I could say to my mother. He said he would tell her everything.

Mother went to a fortune teller, who gave her the facts before the man I love had a chance to confess them. So mother called his employer, who said, "Yes, he is a married man." Then she called him and he came to the house and made a clean breast of the entire story.

The woman to whom he is married has followed him for about ten years, though she was married at the time she started this trail. He did not know she was married, and did not find it out until she accused him of being the cause of her leaving her first husband. He had involved himself so that when her people found out about them they threatened to take legal action against him and she said she would kill him if he did not marry her.

He has asked me to wait for him. She cannot have children because of an operation for which she claims he was to blame. He still insists on seeing me, but I have said, "Under no circumstances until I see your divorce papers." Please give me your advice. I don't seem able to get interested in other men.—Blue.

Advice: Stick to your "No" answer until the man has freed himself from the situation he represents as being so unfortunate and so unhappy. There is something wrong with your picture. The man knew the heavy price one may be asked to pay for practicing a deceit—yet he went right on practicing on you the same deceit for which he says he now is paying. He didn't know she was married; you didn't know he was married—and so it goes. I regret to tell you, since you believe you love him, that the man lacks character. He asks you to wait until the marriage goes smash, as he is "sure it will." Nonsense! Waiting for a divorced wife's shoes is stupid business. Go your way and ask him please to go his until such time as you can meet on honorable ground.

(Copyright, 1937, by Bell Syndicate, Inc.)

NEW IMPROVED PALMOLIVE HAS NEW MILDNESS, NEW LOVELY PERFUME, NEW HARDNESS—LASTS LONGER

"DONALD AND I USE Palmolive EVERY DAY..."
SAYS Lois M. Dampsy, prominent child psychologist

"Palmolive is the perfect beauty treatment," Mrs. Dampsy adds. "The blending of Palm and Olive Oils makes the lather wonderfully cleansing and refreshing."

And so, like millions of women everywhere, Mrs. Dampsy agrees with Dr. Dafoe. Like the guardians of the lovely Dionne Quins, she has selected Palmolive exclusively for use in her home.

Mothers! Choose Palmolive Now

Why should your children use any soap less gentle, less soothing than the soap chosen for the Dionnes? Why not decide now, that only Palmolive, made with Olive Oil, will ever touch *your* children's tender skin!

And you too, who want to keep your complexion smooth and lovely through the years! Why not give your skin the beauty care that only Palmolive's careful blend of Olive and Palm Oils can give. Why not use safe, pure, gentle Palmolive for your own face and bath!

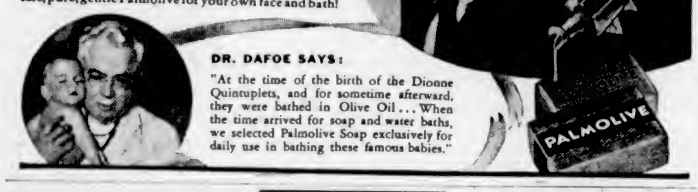

DR. DAFOE SAYS:

"At the time of the birth of the Dionne Quintuplets, and for sometime afterward, they were bathed in Olive Oil... When the time arrived for soap and water baths, we selected Palmolive Soap exclusively for daily use in bathing these famous babies."

HEANEY'S

Five Floors of Heated STORAGE

No matter what you wish to store, merchandise or household goods, your possessions are protected from dust, cold, damp and moth. Upholstered furniture is demothed by special process before storage. Ours is the only heated storage building in Victoria.

HEANEY'S

521 Bastion Street, Opp. Courthouse Phone G 1194

Modern Science Insures Your Comfortable Vision

SPECIALIZING IN OCULAR CORRECTIONS

HAROLD S. TIMBERLAKE
Optometrist

Your eyesight is priceless—you should take good care of it and have your eyes thoroughly examined at regular intervals.

Appointment, 9 to 6
Phone: Office, E 2513
After 6 Phone G 3979

647 YATES STREET

NO SURRENDER!

BRUCE A. McKELVIE and the Conservative members of the Opposition in the Canadian House of Commons will vigorously fight against giving up the preferences now enjoyed by Canada in the markets of the United Kingdom!

Canada Must Not Sacrifice British Preference for the Economic Appeasement of the United States.

Victoria Citizens Must Tell the Rest of Canada Where They Stand on This Question!

The preferences cannot be set aside without the permission of the Canadian Government, and the Act of Congress will not allow Canada the same benefits in the United States as that country would gain in the British markets and any agreement made by Canada with the United States would be only for a short term—AND THEN WHAT?

These figures, supplied by the Bureau of Provincial Information, illustrate the increase in value of trade in British Columbia due to the Ottawa Intra-Empire Trade Preferences:

	1933	1934	1935	1936
Logging	$39,000,000	$45,500,000	$57,000,000	$72,010,000
Mining	30,600,000	42,000,000	49,000,000	54,082,000
Agriculture	36,300,000	40,000,000	42,000,000	47,350,000
Fishing	11,000,000	15,000,000	16,205,000	16,250,000

In an issue of The Vancouver Province, Mr. Bruce Hutchison's cable from London on May 20 was reproduced. Mr. Hutchison stated that "the whole structure of Empire Tariff preferences, built at Ottawa in 1932, appears today to be in danger of drastic revision downward. Premier Mackenzie King is clearly willing to yield some of Canada's present preferences in the British market. . . . This was the plan discussed by the Premier and President Roosevelt in Washington and, after a period of studied secrecy, is out in the open now. . . . The Canadian Premier was suddenly forced into the limelight here as the leader of this movement for lowering tariff barriers and as the interpreter of the viewpoint of the United States among the British nations. . . . The immediate future of many Canadian producers, particularly fruit growers and lumbermen, who sell in Britain under the present preferences, is directly involved in the secret discussions under way in Downing Street"—

Had it not been for the markets afforded Canada in Great Britain and the Overseas Dominions, we would not, under the conditions that obtained, have been able to survive the depression. Yet, in season and out of season, Liberals have seen fit to decry these agreements, particularly in respect to LUMBER, FRUIT and FISH, the principal products of British Columbia.

Mr. Bennett, by means of the Ottawa trade agreements, secured for British Columbia an additional export market in the British Empire which, measured in terms of employment, was greater than any conceivable public works programme.

Imperial preferences restored to Canada a measure of her previous position in the lumber export trade to Great Britain—a trade established more than 150 years ago—and gave added employment to waterfront workers at this port.

Official figures from the Canadian Department of Trade and Commerce demonstrate that the Ottawa agreements saved the basic industries of British Columbia—and NO AMOUNT OF EVASION CAN HIDE THAT FACT, distasteful as it may be to the Liberals.

Dependents upon the activity of the lumbering industry cannot NOW ignore the fact that Mr. Bennett's Imperial Preferences averted a disaster to the trade.

The bonds of Empire have been strengthened by the Empire trade agreements. Canada must not weaken those bonds by sacrificing the substance (Empire agreements) for the shadow—compensating agreements, of doubtful value, with the United States.

In this by-election the issue is clearly defined—continuation of the benefits enjoyed by Canada under preferences with the United Kingdom and our sister Dominions, or the scrapping of all that is worth while, which would entail a return to unemployment conditions.

WHY HESITATE?

BRUCE A. McKELVIE, The Conservative Candidate

STANDS SOLIDLY behind Mr. Bennett and the Ottawa agreements. He will OPPOSE anything that will TEND to retard the PROSPERITY OF BRITISH COLUMBIA.

THERE MUST BE NO SURRENDER!

POLLS OPEN AT 8 A.M. AND CLOSE AT 6 P.M.

This Advertisement Is Issued by Robert D. Harvey, Official Agent for B. A. McKelvie.

NANKING'S FALL NOT WAR'S END

Chinese Determined to Continue Resistance Though Capital Doomed

SHANGHAI, Nov. 27 (CP-Havas). —As Japan consolidated its administrative control over Shanghai, Chinese sources today affirmed China would continue its resistance even after the fall of Nanking, which they now believed doomed.

With the Japanese advance temporarily slowed both in the Shanghai area and at the Yellow River in the north, the Chinese command appeared to have regained firm control over its troops, whose morale was shattered by the defeat at Shanghai and retreat under the ceaseless attack by Japanese airplanes.

Whole divisions of the soldiery of the "young marshal," Chang Hsueh-Liang, one-time kidnapper of General Chiang Kai-Shek, were drawn out of the battle line at Lake Tai, after having proved undisciplined. They have been replaced by new provincial troops, chiefly from Szechwan and Yunnan.

(In London The Daily Herald printed a cable from its Shanghai correspondent stating he had "confirmation" of reports that a fleet of 160 Soviet bombing and pursuit planes arrived at the headquarters of the Chinese Eighth Route Army —formerly Communist—in Shansi Province. He also said 1,500 Russian planes have been concentrated in the maritime provinces of Soviet Siberia.)

THE LOVING CUP

The memory of our school days recalls no more colorful story than that which concerns the murder of Edward the Martyr, King of England, a little less than a thousand years ago, who, few of us may be aware, figures prominently in the modern institution known as the "loving" cup.

When Edward came to the throne, the Queen Elfrida, who was his stepmother, had wanted her own son, Etheired, to wear the crown; disappointed in her ambition, she determined to kill Edward.

On March 18, in the year 978, the unsuspecting King, after hunting in Dorset forest, called unattended upon Elfrida, in the old Corfe Castle. He received an affectionate greeting, accepted a cup of wine, and while he was drinking heartily, was stabbed in the back mortally.

Subsequently, it became customary throughout England at dinners or other gatherings for everyone to drink out of one large cup which was passed around. As each person rose to take the vessel and imbibe, the man next to him would stand beside with upraised sword to guard him against "being stabbed in the back" as was the Martyr Edward.

Out of this ceremony suggestive of mutual regard and affection, the cup which was passed around came to be known as the "loving cup"—a designation which in time was applied, variously, as to "cups" given by an inferior to a superior, or awarded to winners in athletic contests.

(Copyright, 1937, by Bell Syndicate, Inc.)

NORTH SAANICH CLUB MEETS

Lieutenant-Governor Guest Of Honor at Successful Annual Banquet

SIDNEY, Nov. 27. — Guests and members of the North Saanich Service Club gathered at the clubhouse, Mills Crossroad, for their annual banquet on Thursday evening.

Hon. E. W. Hamber, Lieutenant-Governor, and Mrs. Hamber were guests of honor. They were piped into the hall by Piper Donald Cameron to the tune of a special composition of the Vancouver Island Branch of the British Columbia Pipers' Association entitled "His Honor Eric W. Hamber's Salute."

Captain C. R. Wilson, who was the first president of the club, acted as chairman. The guest speaker for the evening was George M. Murray, M.P.P., who spoke on "Canada in the Pacific." In the course of his address the speaker stressed the importance of Canada developing trade and good will with the British cities of the Orient with a view to keeping the standard of living safe from nations whose standards are inferior.

Toasts were proposed to the King and to the guests, by Mrs. Reg Beswick, and responded to by His Honor. Rt. Rev. Bishop H. E. Sexton, Bishop of Columbia, proposed the toast to the club, to which J. C. Anderson, club president, replied. The toast to the ladies was proposed by Captain MacGregor Macintosh, M.P.P. Mrs. Sidney Constable responded on behalf of the ladies.

A splendid programme of entertainment was given. This consisted of Scotch reels, Irish jigs and hornpipes by Gwen Dewar, Evelyn Watson, Ina Robertson and Lorna Doull. Other artists contributing to the programme were: Captain MacGregor Macintosh, soloist; Arthur Jackman, baritone; Mrs. Marjorie Watson Goodwin, soprano; Jack Piltness, banjoist; Ernest Fullerton, piano-accordion, and John Gow with his marionettes.

NEW TRAFFIC PROBLEM ARISES AT AIRPORT

FORT COLLINS, Colo., Nov. 27 (AP).—Fort Collins has a new traffic problem—how to keep automobiles and airplanes from colliding.

The smooth runways on the airport were so inviting to motorists who wanted to try their cars at high speeds that pilots, seeking to land, had trouble dodging the automobiles.

Authorities have placed signs warning cars to stay away.

HAS LUCKY ESCAPE AT GRADE CROSSING

CRANBROOK, B.C., Nov. 27 (CP).—A Cranbrook truck driver, A. Playle, tonight considered himself lucky to have escaped uninjured from a collision with a light engine at a Canadian Pacific Railway crossing.

The milk truck Playle was driving was hurled twenty feet and its front wheels and fenders badly damaged.

What Today Means

"SAGITTARIUS"

If November 28 is your birthday, the best hours for you on this date are from 11:15 a.m. to 1:15 p.m., from 3:15 to 5:15 p.m., and from 7:15 to 9:15 p.m. The danger periods are from 9:15 to 11:15 a.m., from 5:15 to 7:15 p.m., and from 9:15 to 11:15 p.m.

It might be well to judge things from a purely sentimental standpoint this day. Pay attention to whatever is said to you, for inadvertently someone may let slip some very useful or valuable information. Avoid expressing yourself bluntly, because by tactlessly directed remarks feelings will be easily hurt, and many a person's day will have a shadow cast over it. Self-expression is all very well, providing it is not at another person's expense, and on this day it may be regarded as the result of an overwhelming amount of conceit. Married and engaged couples, as well as those with match-making proclivities, will display good judgment if they overlook anyone's shortcomings.

If a woman and November 28 is your birthday, you may find a great deal of happiness through books and work of an artistic nature. You ought to be fond of exercise, particularly walking. You have probably a philosophy of your own, that will add materially to your happiness. Companionship is very essential to keeping you in a contented frame of mind, for solicitude for the welfare of those you love dearly, you may evince too much concern over what they do and how they do it, causing them to resent your interest in their affairs. As a librarian, secretary, accountant, artist, singer, musician, author or broker you may keep free of financial worries. Through marriage you are apt to secure your full share of happiness.

The child born on November 28 is usually inclined to want to "boss" its playmates. It should be taught not to be domineering or overly aggressive. The youngster is likely to discover in its early manhood or womanhood, that destiny intends for it to play a very important part on life's stage.

If a man and November 28 is your natal day, if you rule your home and office with a gentle hand, the peace and contentment that should come to you ought to be most satisfying. As a builder, lawyer, author, journalist, actor, preacher, salesman or inventor you may achieve brilliant results.

(Copyright, 1937, by Bell Syndicate, Inc.)

"SAGITTARIUS"

If November 29 is your birthday, the best hours for you on this date are from 9:40 to 11:30 a.m.; from 1:30 to 3:30 p.m., and from 7:30 to 9:30 p.m. The danger periods are from 7:30 to 9:30 a.m.; from 5:30 to 7:30 p.m., and from 9:30 p.m. until midnight.

You may be supersensitive to sounds this day. Influences conducive to clear hearing or acoustics are liable to accentuate them. Ear-splitting noises may have a bad effect on the auditory nerve, so try to avoid them. Sudden change in degrees of heat must be guarded against, for trouble seems to centre around phases involving temperature. Mulling over recollections that might cause a turbience of thoughts, will be unwise this day, because your agitated mind may be responsible for your making some serious errors of judgment. Do not yield to some cleverly disguised temptation to experience "shocks that flesh is heir to," for mental suffering is likely to originate in this manner. Married and engaged couples, as well as those engrossed in playing Cupid's game, should keep in mind that circumstances are frequently responsible for episodes that are decidedly disturbing until they are explained, so no hasty conclusion should be formed this day.

If a woman and November 29 is your birthday, you may give too much thought to public opinion. You may also be so bound by the accepted rules of conventionality that you will miss a lot of fun. Act naturally, and enter freely into the spirit animating wholesome social activities, if you wish to inspire affection and win popularity. In financial affairs you probably display excellent judgment. As a trained nurse, physician, lawyer, writer, broker, artist, or business executive, you may establish a worthwhile reputation. You ought to have every qualification needed to make married life a huge success.

The child born on November 29, generally has a mind that is easily trained. Usually it craves love, and has an abundance of it to give. Upon reaching its majority this youngster frequently enters upon a career or profession that brings both fame and fortune.

If a man and November 29 is your natal day, if you are discreet in your business affairs and prudent in financial transactions, your results should be gratifying. Among the activities in which you ought to do well are: Acting, singing, preaching, lecturing, journalism, selling, or in the legal profession.

(Copyright, 1937, by Bell Syndicate, Inc.)

HOTEL Stewart SAN FRANCISCO
DOWN TOWN
On Geary St. just above Powell—Close to the principal Stores and Theatres
MODERATE RATES
Without Bath Beginning $1.50 | With Bath Beginning $2.50
EXCELLENT MEALS
Breakfast .30, .40, .55, .65—Luncheon .60 (Sun. .65)—Dinner .85 (Sun. 1.00)
Send for Folder—gives complete tariff, describes points of interest
Chas. A. & Margaret Stewart, Proprietors

"Build B. C. Payrolls"
$35 Cash Free
PACIFIC BRAND EVAPORATED MILK
Write a letter to us saying why you use Pacific Milk—for cooking, for baby, or other purposes.
BEST LETTER $25.00
SECOND BEST $10.00
THIRD ..... 1 Case Pacific Milk
FOURTH ..... ½ Case Pacific Milk
NEXT 6 ..... 1 Dozen Tins Each
All Letters to Be the Property of This Company.
Pacific Milk
1226 HOMER STREET, VANCOUVER, B.C.

GOING TO CALIFORNIA
Travel this winter via the scenic Redwood Highway through
HUMBOLDT COUNTY California
—a direct route to San Francisco, almost entirely free from snow and sleet all winter long.
Send for illustrated booklets
Humboldt County Board of Trade Eureka, California
AGRICULTURAL FACT ON HUMBOLDT COUNTY: This is a successful POULTRY-RAISING region. Write for new booklet on opportunities.

You will enjoy your Radio more if you use BURGESS BATTERIES

The Store of Many Gift Shops
DAVID SPENCER LIMITED

Be Festive . . . for a FESTIVE SEASON . . . in One of These New

EVENING WRAPS

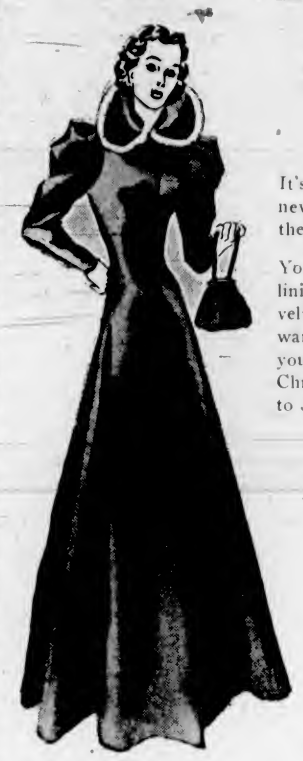

It's surprising how gay you feel in a glorious new velvet wrap—floor-length and in one of the fascinating new fitted styles.

You'll find them warm and cosy with satin lining and warm interlining—lovely in plain velvet or with lapin fur trimming! No wardrobe is complete without one—and if yours is lacking—be sure and put in your Christmas suggestion right away. Sizes 14 to 38. Outstanding values at

$25.00 and $27.50

—Mantles, 1st Floor

Taffeta Party Dresses
FOR THE JUNIOR MISS

We have just placed in our cases in the Misses' Section of the First Floor, a group of Dresses that will gladden the heart of any junior miss of 13, 15 and 17 years.

The Dresses are of a fine-grade taffeta silk, full ankle-length skirt, low neckline with shoulder straps and smart bolero jacket with puff sleeves or square neckline with full puff sleeves.

Red, peach, torquoise, blue, red and green. In one of these the junior miss will step out to her Christmas party as smartly attired as her older sisters. Modestly priced, too, at $10.98

—Children's, 1st Floor

Gift Gloves for Women
Always Acceptable

Imported Glace Kid Gloves in a large and varied assortment. Choice, soft, pliable skins with smart tailored cuffs or in slip-on style or one dome clasp. Priced, per pair
$1.98 $2.50 $2.95

Novelty Pig-Tex Gloves for real comfort and durability. In black, brown, natural and navy. Price, pair
$1.98 and $2.50

Handsewn Goatskin Gloves in a choice of slip-on or one-dome style. Black, natural or tan. Pair
$2.95

"Peccary" Hogskin Gloves, smart in appearance, warm and comfortable. Endless wear. Black, brown, navy and natural. Pair
$3.95 and $4.50

—Gloves, Main Floor

CHRISTMAS CARDS AND CALENDARS

Christmas Cards that feature views of Victoria. They are particularly interesting to friends far away. Prices 5¢, 10¢ and ..... 15¢
Calendars with local views, from ..... 15¢ to $1.00

—Stationery, Lower Main Floor

MEN!
You Can Be SURE That She Wants
SILK HOSIERY
Two, Three, Four—Or Half a Dozen Pairs!

Hosiery is the ideal gift for a woman—because what woman ever has enough silk stockings! Gossamer sheer chiffons, crepes, semi-service, medium and heavy service weight. We feature complete stocks in such reliable makes as—

KAYSER - RAINBOW
ORIENT - SUPERSILK
CORTICELLI AND VAN RAALTE

Smartest and most popular colors.

75¢ $1.00 $1.15
$1.50 $1.95 $2.50

—Hosiery, Main Floor

Gift Towels
Are Both Attractive and Useful!

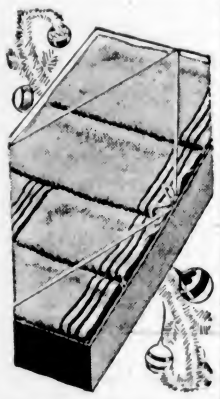

Fine for "lay-away" gifts and you'll like to have them for yourself. See our Special Gift Towel Bazaar, where we can show you towels of every description. The fancy towels, including the famous Cannon make, are a riot of color this season! Our sets are attractively boxed or wrapped in Cellophane, and there are prices to suit everyone. Gift sets from

49¢ Up

—Staples, Main Floor

You're Sure to Delight Her . . With
SATIN LINGERIE

Put GLAMOUR in her PRIVATE LIFE —with some of this lovely satin lingerie.

There's a real thrill to satin, and the new styles are so attractive and so flattering that no woman can resist them.

Colors Include
DESERT ROSE
OYSTER, TEA ROSE
WHITE and BLUE

PYJAMAS—Priced at $3.95 and $4.95

NIGHTGOWNS—Priced at $2.95 and $3.95

SLIPS—Priced at $1.98, $2.95, $3.95

TEDDIES—Priced at $1.59 and $1.98

DANCE SETS—At $1.59, $1.98, $2.95

—Lingerie, 1st Floor

Shetland Cardigans
A Cosy Gift Idea at
$1.98

Women's Shetland Cardigans with long sleeves and fitted waistband—in white, ruby, powder, pearl, lavender and black. Sizes 36 to 42 ..... $1.98

Shetland Cardigans with long sleeves and in straight Cardigan style. Medium and out-sizes, in black, lavender, flesh, powder and white, $1.98

—Sweaters, 1st Floor

Cigarette Cases

Cigarette Case and Lighter combined $2.00

Many others at $3.75 to $16.00

Cigarette Cases in plain chrome, black and chrome or colored finishes, 49¢ to $3.50

—Jewelry Store, Government and View Streets

Now Is the Time to Get Your New Winter Permanent

Prepare yourself for the gay festive occasions ahead. Let us design for you a coiffure that will make you look your best.
AVALON BEAUTY SHOPPE
1104 DOUGLAS STREET

SECOND NEWS SECTION

The Daily Colonist.

(ESTABLISHED 1858)

SECOND NEWS SECTION

NO. 300—SEVENTY-NINTH YEAR VICTORIA, BRITISH COLUMBIA, SUNDAY, NOVEMBER 28, 1937

LEAFS, AMERICANS AND CANADIENS WIN FIXTURES

Albion Shuts Out Brentford Eleven In English Match

West Bromwich Springs Surprise by 2-0 Triumph Over Pace-Setters — Leicester Downs Chelsea —Preston North End and Bolton Wanderers Share Third Position in League Race

LONDON, Nov. 27 (P). — Sharing the spotlight in the English Football League's week-end abbreviated schedule was Brentford's 2-0 shutout by West Bromwich Albion and Aston Villa's hard-earned 1-0 decision over Sheffield United. Third Division clubs were engaged in first-round cup play.

Brentford's loss, however, did not materially affect major league standing, as Chelsea, runner-up, bowed to Leicester City, 1-0, relinquishing the position to Wolverhampton Wanderers, who defeated Portsmouth, 5-0.

The Villans, trying desperately to regain first-division status after two years in the second circuit, tackled the United at Villa Park and thrilled supporters with a booming attack. The victory boosted Aston into a second-place tie with Sheffield, two points down from Coventry City.

The Albion, in a three-team tie for tenth place, wasn't given much chance to overcome the leaders. W. G. Richardson, at centre, capitalized on two first-half scoring chances to send his team into a commanding lead.

The Griffin Park players bored in continually, but poor shooting around the nets was directly responsible for their loss. They "ganged" the Albion net in the second half, but Albion's defence proved airtight.

COVENTRY TRIUMPHS

Coventry City, with one defeat in seventeen matches, made no mistakes at Blackburn, winning, 3-1. Macphee gave the visitors the lead after Butt, Blackburn forward, missed a penalty shot. Taylor and Brown mounted the score after the interval, Butt replying. The Rovers missed scoring chances, but were not good enough on the day's play.

The Second Division "natural" attracted a capacity crowd at Villa Park. Clayton netted at the twenty-five-minute mark, and Aston should have scored several times, but over-anxious forwards fell into the Sheffield defenders' offside trap. Aston's offensive faded in later stages of the struggle, but its back division prevented Sheffield forwards from working in close.

As a result of Chelsea's 1-0 defeat at Leicester, Preston North End and Bolton Wanderers—each with drawn 1-1 matches—share the third position. Preston went to Derby, while the Wanderers entertained Birmingham.

Arsenal registered its second successive victory in league warfare, winning, 4-1, at home over Leeds United. Charlton Athletic and Sunderland, up with the leaders, battled to a 1-1 draw on the latter's ground, Roker Park.

West Ham United pulled into a third-place Second Division tie with Chesterfield. The United blanked Burnley, 1-0, while Chesterfield and Barnsley battled to a scoreless tie.

DIVISION I

Arsenal 4, Leeds United 1.
Blackpool 0, Liverpool 1.
Bolton Wanderers 1, Birmingham 1.
Brentford 0, West Bromwich Albion 2.
Derby County 1, Preston North End 1.
Everton 3, Stoke City 0.
Huddersfield Town 3, Middlesborough 0.
Leicester City 1, Chelsea 0.
Manchester City 3, Grimsby Town 1.
Sunderland 1, Charlton Athletic 1.
Wolverhampton Wanderers 5, Portsmouth 0.

DIVISION II

Aston Villa 1, Sheffield United 0.
Blackburn Rovers 1, Coventry City 3.
Bradford 3, Tottenham Hotspurs 1.
Chesterfield 0, Barnsley 0.
Fulham 1, Newcastle United 2.
Norwich City 2, Manchester United 3.
Plymouth Argyle 2, Luton Town 4.
Sheffield Wednesday 0, Notts Forest 2.
Southampton 4, Bury 1.
Swansea Town 0, Stockport County 2.
Westham United 1, Burnley 0.
West Ham United 1, Burnley 0.

TAKE LEAD IN LEAGUE CHASE

Defeat Canadian Scottish, 11-3, in Important Match —Game Today

SENIOR "B" LEAGUE

	W.	L.	D.	Goals F.	Goals A.	Pt.
Navy	4	1	0	50	24	8
Canadian Scottish	3	1	1	44	25	7
Cowichan	1	2	1	11	26	3
Garrison	0	4	0	15	45	0

Yesterday's score:
Navy 11, Canadian Scottish 3.
Today's game:
2:45—Cowichan vs. Garrison, Duncan.

Defeating the Canadian Scottish, 11-3, yesterday afternoon at Admirals Road, Navy ruggers took over possession of the top berth in the race for the first-half championship of the Senior "B" Rugby League. It was the initial defeat of the season for Coach Henry Cockin's Scottish fifteen and removed them from the top of the heap for the first time since the season opened.

Sailors were the better team in yesterday's match and were full value for their triumph. They played inspired Rugby from the start and followed up their advantages much better than the Canadian Scottish.

Armstrong gave the Navy their first points when he went over after a forward dribble, and Ross added the extra points with a fine kick from the difficult angle. Sciban widened the sailors' lead a few minutes later. Edmunds garnered the only score of the game for the Scottish when he fell on the ball after a forward rush. Half time arrived with the sailors leading, 8-3.

Navy added their final try about half way through the last session when McNeney went over the Scottish line.

Burns refereed, and the teams were:

Navy—Chandler, McNeney, Sciban, Ross, Bigelow, Arnott, Fest, Young, Armstrong, Buxton, Hieberg, Patrick, Stevenson, Conway and McKelver.

Canadian Scottish — DeMacedo, Knight, Hamilton, Williams, Gardner, Hughes, Edmunds, Bray, Coomber, Willard, Mylrea, S. Martin, Wallace, Tuthill and Morgan.

BOWLING

ARCADE ALLEYS

SENIOR CITY TENPIN LEAGUE

The Daily Colonist—B. Templeton, 506; H. Hazzard, 533; H. Pickup, 489; C. Chislett, 602; low score, 481. Total, 2,591.

Victoria Shoe Repairs—A. Falk, 529; R. Elwood, 492; H. Moulton, 607; C. Freer, 486; A. Quinn, 508. Total, 2,622.

The Daily Colonist won two.

Five Roses—I. Malcolm, 607; B. Peden, 527; R. Semple, 533; J. Leetham, 562; A. Benn, 491. Total, 2,730.

Poodle Dog Cafe—A. Porter, 540; A. Riddell, 565; J. Ferrie, 461; J. Howell, 486; R. Wilson, 580. Total, 2,632.

Poodle Dog Cafe won two.

Max Schmeling at Home With His Wife

Max Schmeling (Right), Who's Still Dogging Champion Joe Louis' Trail, in Homey Setting of His Berlin, Germany, Quarters, With Frau Schmeling—She's Amy Ondra, of the Movies. Max Machon, Schmeling's Buddy and Trainer, Completes the Trio.

Dominoes Chalk Up 37-29 Victory Over Seattle Cage Squad

Victorians Come Through With Seventh Straight Win of Season at Expense of Dan's Market —Rogin and A. Chapman Head Scorers

Moving out in front, 4-0, in the early stages of the game, and never once falling behind, Manager Dave Nicol's Victoria Dominoes last night ran their current season's winning streak to seven games when they defeated Dan's Market, Seattle, 37-29, in an international basketball fixture, played before another good house at the Victoria High School gymnasium.

Dominoes played winning ball all evening, and at the breather were leading, 17-12. In the final stanza the locals again outscored the visitors, dropping home twenty points to the Seattle cagemen's seventeen. Locals presented a good man-to-man defence in the initial half, and the Sound City hoopsters found it difficult to get in close for shots. In the final session, with many player switches, both clubs moved in closer to the basket and caged more points.

Scoring seventeen points in each half, Spencers defeated the Mount Tolmie C.C.F., 34-21, in the preliminary, a men's senior "C" encounter. The eventual winners led, 17-10, at the half-way mark. Les Bradley led Spencers to victory, caging fourteen of their total points.

OPENS SCORING

Art Chapman opened the scoring for the Dominoes in the feature attraction when he dropped home two baskets in rapid succession. Hanover placed Seattle on the score sheet for the first time when his free shot was good. "Red" Davies potted two field baskets and "Hank" Rowe a third as the Dominoes set up a 10-1 lead with eight minutes of the first half gone.

Jack Hanover and Ed Loverich scored for the visitors, and then "Moose" Rogin caged his first points of the game. Carey added two quick baskets, and at the other end Jackson tallied for the Dominoes. "Chuck" Chapman sank a long shot and Carey retaliated for Seattle, this time from the foul line. McPhee dropped home a field basket, and Rogan wound up the first-half scoring with a free toss.

Foster sliced the Dominoes' lead as the final session started, and then Kinnear and "Chuck" Chapman fired home baskets in quick succession. Hanover and McPhee registered for the visitors and Rogin tossed home another foul shot for the locals. Jack Hanover, visiting forward, who played smart ball all evening, cut the Dominoes' lead to three points seconds later, and the scoreboard read 22-19.

Dominoes pulled away from then on, and with five minutes to go were leading by ten points, 33-23. Seattle cut into the advantage, but the Dominoes came back and made it 37-27 less than a minute from time. McPhee caged the final points seconds before the gong.

Tommy Macedo and Bob Macmurchie refereed, and the teams were:

Dominoes—Rogin (10), C. Chapman (4), Rowe (2), A. Chapman (9), Davies (4), Taylor, Jackson (2), Webster (4) and Kinnear (2). Total 37.

Dan's Market—McPhee (6), Loverich (4), Hofeditz, Hanover (10), Carey (7), and Foster (2). Total 29.

Spencers—Bradley (14), Smith (5), McWilliams, Rutledge, Whittle (4), Craig (2), Cann (2), Tyrrell and Minnie (7). Total 34.

Mount Tolmie C.C.F.—Meadmore (8), Oakley (4), McSween, Ellis (8), Minnis (1), Davey, DeGirolamo and Noseworthy. Total 21.

WINNERS AT UPLANDS

Mrs. James McIlraith finished three down to top "A" Class in the par competition held at the Uplands Golf Club during the week. In "B" Class, Mrs. Percival was first, being two up.

Saturday's Sport at A Glance

RUGBY

Trial Match—Oak Bay Wanderers-Garrison 6, Navy-J.B.A.A. 6.

Senior "B"—Navy 11, Canadian Scottish 3.

FOOTBALL

Intermediate League—Bapcos 2, Cooperage 2.

BASKETBALL

Victoria Dominoes 37, Seattle Dan's Market 29.

Spencers 34, Mount Tolmie C.C.F. 21.

Bombers 31, St. Louis College 28.

Chinese Students 48, Christ Church 24.

Chinese Students 20, First United 18.

DIPLOMAS ARE PRESENTED AT GRAND FINALE

More Than 500 Youngsters Receive Certificates as Colonist Classes End

Over 500 bright-eyed and happy youngsters yesterday afternoon received their handsome diplomas from Robin Raymond, manager of the Crystal Garden, at the termination of The Daily Colonist "learn-to-swim" campaign, which has been conducted by Fred and Mary Ellison in the local pool for the past six weeks.

However, officials of the campaign announced that youngsters who failed to qualify for their diplomas will be given another chance when extra classes are held in the Crystal Garden every Saturday morning, beginning this week, at 10 o'clock.

In addition to the throngs of young natators, the spectators' galleries were packed to capacity with parents and friends of the children.

As a special feature of the event, members of the Vancouver Island Swimming Association gave an exhibition of swimming and diving.

SWIMMERS DEMONSTRATE

The swim stars who took part in the exhibition were Hazel Smith, Molly White, Rae Saunders, Gordon Lawrence, Len Stark, Don Davidson and Bev Honor.

While the youngsters received their diplomas for mastering the art of keeping afloat, the senior group provided the spectators with a polished performance and demonstration of the art of swimming.

Equally adept at diving, the above aquatic stars performed from the high springboard, going through a varied assortment of dives.

Executives of The Colonist swim campaign were warm in their praise of Fred and Mary Ellison for their capable instruction throughout the period of probation for the juniors as well as extending thanks to the senior swimmers for their exhibition.

The two instructors gave freely of their time and talent in acquainting the kiddies with the art of swimming, conducting the ten classes daily with the exception of Saturdays and Sundays.

TORONTO REGISTERS 4-0 DECISION OVER MONTREAL MAROONS

Horner and Drillon Lead Queen City Team to Easy Victory—Frenchmen Nose Out Rangers, 2-1 —Joliat Back in Game—New York Blanks Chicago Before 11,000 Fans

TORONTO, Nov. 27 (AP).—Toronto Maple Leafs squared up for last Tuesday's setback by walloping the Montreal Maroons, 4-0, tonight in a dull National Hockey League game before 12,000 fans. It was the first shutout of the season for Turk Broda, Toronto's young goalie, and the fourth suffered by the last-place Maroons.

Big Red Horner, reformed badman of previous seasons, started the Leafs on their goalward march.

The husky defenceman snapped in the first counter after sixteen minutes of the first period on a pass from Thoms and Gordon Drillon, league's leading scorer, for the second in the middle session.

Buzz Boll fired in a third marker after fifty seconds of play in the third and Drillon wound up with a solo effort seven minutes later.

Officials: Ag Smith and Babe Dye.

Summary

First Period—1, Toronto, Horner (Thoms), 16:11. Penalties: Marker, Boll 2 (minor and major), Shields (major), Smith.

Second Period—2, Toronto, Drillon (Horner), 13:35. Penalties: Runge, Kelly, Shannon.

Third Period — 3, Toronto, Boll, :51; 4, Toronto, Drillon, 12:48.

RANGERS GO UNDER

MONTREAL, Nov. 27 (AP).—Speedy Rod Lorrain pumped home a third-period goal tonight to give the Montreal Canadiens a 2-1 victory over the New York Rangers in the first meeting of the National Hockey League clubs this season.

Close to 7,000 fans saw the Montrealers come from behind to tie the score in the first period, then gain their second victory of the year with Lorrain's goal, while Mac Colville, of the New Yorkers, was in the penalty box.

A pair of former Pacific Coast Leaguers, Clint Smith and Bobby Kirk, who came to Rangers from Guy Patrick's Vancouver Lions, paved the way for New York's score.

Both were credited with an assist on Joe Cooper's sizzling shot into the Canadiens goal.

Johnny Gagnon evened the score eight minutes later on a double pass from little Auriel Joliat and Paul Haynes.

It was Joliat's first appearance since he suffered a head injury a week ago. Instead of the black-peaked cap the diminutive Canadiens winger has sported for years he wore a helmet.

Referees: Mitchell and Sylvio Mantha. (Ion started as referee, but was hurt by puck first few minutes after start of first period. Sylvio Mantha replaced him).

Summary

First Period—1, New York, Cooper (Smith-Kirk), 8:40; 2, Canadiens, Gagnon (Joliat-Haynes), 16:20. Penalties: Shibicky, Laurin.

Second Period—No score. Penalties: Cooper, Blake, Keeling, Coulter, Mantha.

Third Period—3, Canadiens, Lorrain (Mantha), 10:27. Penalties: M. Colville, Joliat.

AMERKS FLASH FORM

NEW YORK, Nov. 27 (AP).—Displaying superior team play and scoring punch throughout, the New York Americans tonight defeated the Chicago Black Hawks, 4-0, in a speedy National Hockey League match played before 11,000 spectators.

Eddie Wiseman, peppery little wingman, hammered home the first New York counter early in the first period. The visitors then had to open up offensively and in the second frame this gave the New Yorkers a chance to break away and increase their lead, Lorne Carr scoring with the assistance of Art Chapman and Dave Schriner.

The Americans added two more tallies to their margin in the third frame. Wiseman notched his second of the game with the aid of Nels Stewart and Tommy Anderson, and Schriner scored following a sparkling individual rush which trapped the Chicagoans in the New York end of the rink.

By their victory the Americans held their second-place position in the Canadian section standing, while the Hawks remained in third place in the United States division.

Officials: Campbell and Macfier.

Summary

First Period—1, New York, Wiseman, 7:01. Penalty: Murray.

Second Period—2, New York, Carr (Chapman, Schriner), 12:28.

Third Period—3, New York, Wiseman (Stewart, Anderson), 5:47; 4, New York, Schriner, 8:58. Penalties: Gottselig, Johnson, Day.

Basketball Games Billed This Week In Local League

GAMES scheduled this week in the Victoria and District Basketball League, as released yesterday by Secretary Wally Yeamans, are as follows:

Wednesday — Gainers vs. Cardinals, women's match; Ramblers vs. Wimpy's Crescents, intermediate "A"; West Road vs. Liberty Cafe, men's senior "B."

Friday — Kingham-Gillespie vs. St. Louis Alumni, intermediate "A"; Hoyle-Brown vs. Navy, men's senior "B."

Saturday—Chinese Students vs. Canadian Scottish, preliminary game to Dominoes attraction.

SIX SARNIA PLAYERS ON STAR SQUAD

Canadian Press Announces Another of Its All-Star Grid Teams

TORONTO, Nov. 27 (C.P.)—The fifth annual Ontario Rugby Football Union All-Stars were handed down today by the Canadian Press, with six Sarnia Imperials and six Toronto Balmy Beaches on the line-up. Hamilton Panthers, swamped under big scores in all their starts, failed to get a vote.

The team, one of the most powerful all-star brigades that could be named in the East, included three unanimous choices — Hugh (Bummer) Stirling and Ormond Beach, of Sarnia, and Ab Box, of Balmy Beach.

Following is the team: Flying wing, Ormond Beach, Sarnia; half, Ab Box, Balmy Beach; half, Herb Moores, Balmy Beach; half (secondary defence), Hugh Stirling, Sarnia; quarter, Alex Hayes, Sarnia; snap, Jack Taylor, Balmy Beach; inside, Pat Butler, Sarnia; inside, Bill Irwin, Balmy Beach; middle, Mike Blawson, Sarnia; middle, Cliff Parsons, Sarnia; outside, Syd Reynolds, Balmy Beach; outside, Danny Daniels, Balmy Beach.

GREAT BACKFIELD

Coaches and sports writers who picked the team made no surprising moves. They brought together a great backfield and a heavy, charging wingline. Experience and speed was distributed. No other union in the country could produce such punting strength.

Stirling, Canada's greatest kicker, and Ab Box, pretender to the Bummer's throne, were unanimous choices. This wasn't solely because they rate one-two in kicking. It was because Stirling is the O.R.F.U.'s outstanding football player and because Box is right at his heels, leading a Balmy Beach team that held Imperials to a tie this season.

Beach, 240-pound giant of the Imperial backfield, also was a unanimous selection. This was because Beach is the most consistent plunger in the East, the best secondary defenceman in the sector and a fine forward passer in addition.

Moores, light and fast, won the other back position over Sarnia's Mike Hedgewick. The veteran Hayes won the quarterback post over his teammate, Arnie McWatters, all-star last season, but out of action for much of this campaign with injuries. Hayes has led Imperials as far as they have gone.

Sarnia's tremendous defensive strength is reflected in the line, with Butler at inside and the massive Clawson and the equally massive Parsons at middles. All three have been among the East's top linemen for years — Butler and Clawson probably without equals.

BELIEVE IT OR NOT . . . . . By Ripley

EXPLANATION FOR YESTERDAY'S RIPLEY CARTOON

Navy Sparrows—Here's a letter that just came to me from China:

Chefoo, China, Aboard U.S.S. Black Hawk.

Dear Mr. Ripley:

Even at this time when shot and shell between the Japanese and Chinese are rending this part of the country asunder, I still can write you of something that I think is more of a wonder.

Would you believe that three little English sparrows have followed Lieut.-Commander C. M. Holton from America to China aboard this ship. I have seen them every day for a year, and they have followed the ship every place, even to Singapore. Needless to say, they are great pets with the crew, and we call them "Papa—Mamma—and Junior Beep." The enclosed photos of the "Beeps" were taken in Chunking, China.

Yours sincerely, E.L. Flower, U.S.S. Black Hawk.

Please address all queries to Cartoonist Ripley, c/o King Features, New York City, N.Y.

Spectator Steals Montague's Club; Match Called Off

NEW YORK, Nov. 27 (AP).—Any doubt as to whether John Montague had captured the public imagination was dispelled when the mystery golfer attempted to take part in a charity match with Babe Ruth, Babe Didrikson and Sylvia Annenberg.

In their mad desire to get a close-up of Montague, some 12,000 spectators stormed the Fresh Meadow (N.Y.) course and made play impossible.

When Montague was bringing a club back to start his swing, a spectator stole it from his hands and made off.

Referee Scotty Chisholm picked up the balls on the ninth green and called off the match.

The mangler in which Montague has captured the imagination of the man in the street is amazing. Only a few persons have seen him play golf. Yet stories of his prodigious feats have aroused a keen desire on the part of the public to see Montague perform.

VICTORIA'S "REP" RUGBY FIFTEEN IS CHOSEN

Many New Faces Will Appear On Team This Year

Eight Oak Bay Wanderers and Seven Members of J.B.A.A. Included on Representative Squad Which Will Meet Vancouver Next Saturday On Mainland—Several Workouts Carded

Victoria's 1937-38 edition of the "Crimson Tide," scheduled to make its debut Saturday on the Mainland against the University of British Columbia, was selected yesterday by Coach Wally Brynjolfson and announced last night by Major Stuart Robertson, team manager, as follows:

Fullback—Jack Ferguson, J.B.A.A.

Three-Quarter — Bill Brown, Oak Bay Wanderers.

Three - Quarter — Harry Barber, Oak Bay Wanderers.

Three-Quarter — Ronnie McConnan, Oak Bay Wanderers.

Five - Eighths — "Buzz" Brown, J.B.A.A.

Five - Eighths — Bill Halkett, J.B.A.A.

Halfback—Wally Stipe, J.B.A.A.

Forward — Vic Moore, Oak Bay Wanderers.

Forward — "Buck" Buckler, Oak Bay Wanderers.

Forward — Ian Acland, Oak Bay Wanderers.

Forward — Campbell Forbes, Oak Bay Wanderers.

Forward—Jack Ruttan, J.B.A.A.

Forward—Cyril Doheny, J.B.A.A.

Forward—Bill Corbin, Navy.

Forward—Doug Hatch, Army.

Forward—Bill Thompson, Oak Bay Wanderers.

Forward—Bert Simpson, J.B.A.A.

PLAY TO DEADLOCK

Selection of the McKechnie Cup squad to uphold Victoria's colors in the "Big Three" series this season was announced following a stiff workout on the lower field at Macdonald Park, where thirty candidates for "rep" honors battled to a 6-6 draw in a great battle

Seventeen players have been chosen for the fifteen positions, with the final selection of the starting line-up left until after this week's final training sessions. The backfield is intact, but ten players have been named for the seven forward berths.

While a number of young stars will be making their debut in "Big Three" competition, there will be enough experienced material on the "Crimson Tide" to steady the youngsters down. Experience will have the edge in the backfield, where four of the seven men are former McKechnie men. Wally Stipe, Ronnie McConnan, Bill Halkett and "Buzz" Brown are the players who have seen action in McKechnie Cup play, while Jack Ferguson (captain), Bill Brown and Harry Barber are the players who are stepping up to "rep" competition for the first time.

Campbell Forbes, one of British Columbia's best dribblers and veteran of many hectic McKechnie Cup battles, has been named the scrum leader and vice-captain. Other former "rep" forwards include Ian Acland, Jack Ruttan and Bill Corbin. "Buck" Buckler, young Oak Bay Wanderer, has been named "hook" and will be filling a position capably handled by "Smiling" Bill Wharton, Garrison player. Vic Moore, Cyril Doheny, Doug Hatch, Bill Thompson and Bert Simpson are all given a chance of gaining a "rep" forward berth.

WELL REPRESENTED

Oak Bay Wanderers have eight players selected, while the Bays have seven men named for berths on the squad. Garrison and Navy each have one representative.

Training sessions are carded Monday, Tuesday, Wednesday and Thursday evenings at Macdonald Park at 6:30 o'clock, and when these workouts are concluded Victoria's 1937-38 edition of the "Crimson Tide" will be ready for the Varsity Thunderbirds, present holders of the historic McKechnie Cup, symbol of the oval ball supremacy of British Columbia.

As Far Back as 1670

Warre & Co., of Oporto, Portugal, started bottling

CONVIDO PORT WINE

and they have been serving the world's Port Connoisseurs ever since.

Have YOU tried Convido?

In bottles only. Never sold in bulk.

Ask for Convido.

This advertisement is not published or displayed by the Liquor Control Board or by the Government of British Columbia.

BRAKES
TESTED FREE
SPECIALIZED SERVICE
ALL TYPES OF BRAKES RELINING AND ADJUSTING
BOULTBEE
(VICTORIA) LTD. 1100 YATES ST.

DON'T OPERATE
For
ENLARGED PROSTATE
Or Any Urinary Ills of Men
CONSULT US
Book on "Loss of Manhood and Other Ills of Man," with treatment for Enlarged Prostate WITHOUT OPERATION. Diagnosis Form | Testimonials and advice in plain envelope Free by mail. Our Specialty —Treatment by mail without personal interview.
ENGLISH HERBAL DISPENSARY LTD.
1359 Davie St., Vancouver, B.C.
Established in Vancouver 13 Years
Consultation by appointment
ONLY Phone Trinity 3515

TABLE TENNIS SQUADS START FINAL SERIES

Open Play in Second Half Schedules — Twenty-Five Clubs in Loop

Twenty-five clubs in the two divisions of the Victoria Table Tennis Association will swing into action this week in the initial clashes of the second-half of the schedule, Lawrie Greenwood, secretary, announced yesterday.

In the first division nine squads will go after the honors, with Melrose "B," first-half champions of the initial season's play, moved up to the top section.

The second division is divided into "A" and "B" sections, with eight teams in each section. The winners of this division will be named following a post-season play-off series, and will probably oppose the first division champions for the title.

Schedule of matches for this week follows:

FIRST DIVISION

Tuesday—

Pioneer Fruit Company vs. Wildcats.

Royal Arcanum "A" vs. Mount Douglas.

Liberty Cafe vs. Melrose "A".

Louis Nelson's Garage vs. Musketeers.

Melrose "B," bye.

SECOND DIVISION

"A" Section

Wednesday—

David Spencer "A" vs. Orioles.

Mackays vs. V.I. Coach Lines.

Celluettes vs. Hudson's Bay Co.

Royal Arcanum "B" vs. Slashers.

"B" Section

Thursday—

Stevenson's Chocolates vs. Invincibles.

Bluebird Store vs. Swingsters.

Racketeers vs. Meteors.

David Spencer "B" vs. Central Cleaners.

TANFORAN RACING

TANFORAN, Nov. 27.—Results here today follow:

FIRST RACE—Mile and one-sixteenth:

Broad Royal (Sperry)	$12.80	$5.60	$4.20
Temper (Adams)		5.00	4.00
Tumble In (Sena)			12.60

Time, 1:49. Also ran: Bulletin Board, Eskimo, Barbadoes, Teenie R., Barney Keen, Abercrombie, Santa Monica, Black Miss, Auman.

SECOND RACE—Mile and one-sixteenth:

Danfield (Jones)	$6.40	$5.80	$4.60
Independent Way (Groom)		7.80	5.40
Remle (Grize)			14.20

Time, 1:48 4-5. Also ran: Rare Tree, Traplake, Unchanging, Flintridge, Carbon Copy, Behest, Gaul, Poly Royal.

THIRD RACE—Six furlongs:

Sea Rover II (Maschek)	$4.00	$3.20	$2.60
Naseby (Stallings)		4.40	3.20
Portola Star (Sena)			2.80

Time, 1:13 4-5. Also ran: Humbla Issue, Miss Color, Grand Reina, Rolodo, Boomtown, Maori Lad, Stoney Brook, Move Away.

FOURTH RACE—Six furlongs:

Wise Beauty (Jones)	$4.60	$3.40	$2.80
Shasta Racket (Ralls)		5.40	2.40
Polaris (Connell)			3.00

Time, 1:13. Also ran: Farquhar, Alice Jean, Saint Pierre, Denbigh, Silver Palm.

FIFTH RACE—Six furlongs:

Your Honor (Jones)	$16.60	$6.80	$4.80
Gleeman (Brammer)		5.60	4.20
Party Spirit (Leishman)			6.20

Time, 1:12 1-5. Also ran: The Fighter, Bunny Martin, Yule Star, Lt. Greenock, Time Flight

SIXTH RACE—Six furlongs:

Polyne Prince (D. Neal)	$22.40	$10.40	$5.60
Rayque (Jones)		5.80	4.20
Stimuli (Brammer)			4.00

Time, 1:14. Also ran: Claudian, Ward Boss, Bon Hommage, Count Robert, Time Prince.

SEVENTH RACE—Mile and seventy yards:

Nuve Alta (Litzenberger)	$6.00	$4.60	$2.40
Deer Fly (Sena)		6.20	5.40
Almaha (Leishman)			6.60

Time, 1:44 4-5. Also ran: Baltimore Boy, Toro Bana, Beau Thor, Good Politian, Lady Gold, Silver Riev, El Portal, Le Miserable, Cinar.

EIGHTH RACE—Mile and one-quarter:

Chilnore (Adams)	$17.60	$10.20	$7.60
Overstimiate (McClintock)		37.60	16.00
Storm (Josephson)			4.20

Time, 2:07 3-5. Also ran: Its Own, Omar, Shady Wood, Flying Dazzler, Dr. Spoon, Star Simon, Early Tour, Texas Moon, Golden Nut.

TUESDAY'S OVERNIGHTS

FIRST RACE—Mile and seventy yards:

Daily News	112
Easter Tommy	112
Poco Diablo	110
Rotherham	107
Lapland	107
Sky Grey	102
Davidor	107
High Tension	116
Vermont Rose	111
Kojl	104
San Ramon	107
Noloqui	105

SECOND RACE—Six furlongs:

Telepathy	115
Ime Blue	115
Nakanin	115
Miss Khayyam	112
Carintia	112
Oddesa Lass	112
Virginia Miss	112
Allegrexxa	112
Little Guin	112
Para Bellum	115
Bullits	117
Maud Maris	112

THIRD RACE—Six furlongs:

Jobilto	110
Supply Man	110
Hilda May	107
San Dieculto	107
Underfoot	107
Rothbury	110
Honey Car	110
El Cerrito	113
Chatin	107
Bon Ivy	107
Jean Cloud	110

FOURTH RACE—Six furlongs:

High Bottom	106
Merced Queen	103
Guaranty	108
Full Tilt	111
Fort Chenoe	107
Donnacona Kid	107
Jockwell	111
Crystal Flash	102
Kai Shen	103
Puako	111
Ozana	104
Don Marcus	111

FIFTH RACE—Mile and one-sixteenth:

Star Scout	112
Chief Yeoman	112
Blind Blarney	112
Brasger	111
Recontra	105
Rodney Pan	112
Lithorome	112
Mind Reader	115
Speedy Return	112
Harvey G	112
Emmillon	115

SIXTH RACE—Mile and one-sixteenth:

Mary Nell	106
Chance View	118
Grey Count	108
Count Atlas	109
(A) Amor Brujo	121
Sweepstaff	108
(A) Sarzaso	110

SEVENTH RACE—Mile and one sixteenth:

Akahiloa	104
Boots Greenock	100
Bold Bid	101
Pour Moi	100
Rare Ben	109
Wiran	102
Nellie Quince	101
Closing Time	103
Suspension	102
Cloth Top	101
Ruckus	109
Baggage Master	104

EIGHTH RACE—Mile and one-sixteenth:

Pink Post	104
Bourbon Whiskey	109
Son of Day	104
Maxol	109
Jobisco	114
Trossachs	104
Adirondack	109
Too Quick	109
Pancratic	104
Crystal Image	109
Griddle Cake	104
Mt. Glen	104

HOCKEY STANDINGS

NATIONAL LEAGUE
Canadian Division

	W.	L.	D.	Goals F.	A.	P.
Toronto	5	2	3	39	23	13
Americans	4	3	0	18	10	8
Canadiens	2	2	3	17	17	7
Maroons	2	3	1	10	16	5

American Division

	W.	L.	D.	Goals F.	A.	P.
Boston	6	0	1	16	6	13
Rangers	3	4	1	15	12	7
Chicago	2	5	2	18	27	6
Detroit	2	5	1	12	23	6

COAST LEAGUE

	W.	L.	D.	Goals F.	A.	P.
Vancouver	3	2	1	11	11	7
Portland	1	1	3	12	10	5
Spokane	2	2	1	7	7	5
Seattle	1	3	3	10	13	5

Detroit's Defence Star

BUCKO McDONALD

Defence Player of the Detroit Red Wings, and Formerly a Well-Known Canadian Lacrosse Player. He Is Rated as One of the Hardest Checking Defence Men in the Major League.

CHRISMAS DOG SHOW SATURDAY

Officials of the Vancouver Island Dog Fanciers' Association are busy these days planning for their annual Christmas show, which will be staged next Saturday evening, in the Crystal Garden. T. P. McConnell and W. C. Burns, two noted fanciers and judges, will officiate. The former will look after all but the toys, these to be judged by Mr. Burns.

There will be two classes for children as the show opens, at 7:30 o'clock. Youngsters over the age of ten years and under fifteen who have the best cared for and handled dogs, will receive cash prizes. This applies to both boys and girls. Some fine group prizes have been obtained, while other cash awards will be given to the best of breed, where there are four or more of each breed.

The classes for dogs and bitches follow: Junior puppies, senior puppies, novice Canadian bred, limit and open. There will also be a class for champoins and a veterans' class for dogs six years and over. Brace team, best brood bitch and two of her progeny, best stud and two of his get, will receive prizes. Further information may be secured by telephoning the secretary, Mrs. C. Bloomfield, G 4788.

MARKET REPORT

Young Wife (who is trying hard to be practical)—I see eggs are firmer, according to the market reports.

Husband—Yes, my love.

Wife—That means that they are hard-boiled, doesn't it?

VETERAN ICE PLAYERS WIN

Old-Time Hockey Stars Score Five-to-One Victory Over Youngsters

VANCOUVER, Nov. 26 (P.)—Aging stars of Canada's star-spangled hockey past came out of retirement, and for half an hour showed how the Dominion's national pastime has been played.

Headed by one of hockey's greatest, Fred "Cyclone" Taylor, whom legend credits with skating backward through an entire opposing team to score, the "boys" of a vanished ice era showed turns of speed and stick-handling to plaster a 5-1 trimming on a youthful squad picked from Vancouver's Amateur Hockey League in a charity match.

Oddly, it was another Taylor who gave the oldsters their major opposition, Eddie, youngest son of "The Cyclone," who centred the amateur disc while his father played the same position for the veterans. It was as centreman that he set up an all-time scoring record with Vancouver Millionaires in the Pacific Coast Hockey League almost a decade and a half ago.

SCORES TWO GOALS

"Cyclone" counted two goals, assisted in another, while two former league mates, Roy Rickey, of Victoria Cougars, and Mickey McKay, of Millionaires, counted one each. Clarence Boucher scored the other.

In the line-up that faced the youngsters, six members of former Stanley Cup holders took their places alongside such names as Frank Fredrickson, who left Winnipeg's peerless amateur Falcons for professionalism with Victoria and later Boston Bruins; Barney Holden, of Winnipeg's 1905 Maple Leafs; Ernie "Moose" Johnson, with New Westminster in 1911 and three years later with Portland Rosebuds, and Clarence Boucher, some five years removed from the New York Americans of the National Hockey League.

Solitaire Winner Of Handicap Race By Half-a-Length

Sir Emmanuel Hoyle's Gelding Races to Fine Triumph in The Manchester Handicap—Velvet Cushion Is Second and Marcus Superbus Third—Thirty-One Horses Face Starter

MANCHESTER, Nov. 28 (P.)—The flat racing season was brought to a close yesterday when Sir Emmanuel Hoye's Solitaire, six-year-old gelded son of Soldennis from Indifferent, won the Manchester November Handicap.

Leading all the way and holding off a determined challenge from Marcus Marsh's Velvet Cushion, the 25 to 1 Solitaire won by half a length, covering the one and one-half miles in 2:42 1-5. Another three-quarters of a length back, in third place in the field of thirty-one, was Lord Glanely's Marcus Superbus, who started joint favorite at 5 to 1 with Sir William Bass' Rasibus.

The race marked not only the end of a season but the final day of the great riding career of Steve Donoghue, who at the age of fifty-two is to become a trainer. Donoghue, the winning jockey in six Derbys, rode Astyanax, who finished seventh.

The season's crop of three-year-olds proved something of a disappointment. Only Sir Victor Sassoon's little filly, Exhibitionist, showed any consistency, winning both of the season's classics reserved to fillies, the One Thousand Guineas and the Oaks, under Steve Donoghue's guidance.

The three other classics were won by as many horses. The first, the Two Thousand Guineas, was taken by the French horse, Evremond de St. Alary's Le Ksar, who showed great promise in this race but failed badly in the Derby.

HISTORY MADE

Turf history was made in the Derby when for the first time at Epsom a woman owner won. She was Mrs. G. Butt Miller, whose Mid-Day Sun ran in convincing style. The colt followed up this victory with another at Ascot but was well beaten in the St. Leger, the fifth and last of the classics.

Lord Glanely's Chumleigh, well-bred colt by the 1930 winner, Singapore, out of the Oaks winner of the same year, Rose of England, took the St. Leger.

Although he failed to score in the classics, the Aga Khan maintained is place as the country's leading owner and breeder. The Indian prince won thirty races of an aggregate value of more than £30,000 ($150,000).

The season's leading horse was Mid-Day Sun, who won four races in addition to the Derby. His total earnings exceeded £15,000. The leading sire was Solario, the 1925 St. Leger winner, whose progeny, including Mid-Day Sun, won twenty-five races of an aggregate value of more than £50,000.

Gordon Richards, who rode the first classic winner in his long career in piloting Chulmleigh in the St. Leger, maintained his place as the country's ace jockey, riding more than 200 winners.

PLEA!

The golfer had lost his ball, and not unnaturally was inclined to be annoyed with his caddie.

"Why didn't you watch where it went?" he asked angrily.

"Well, sir," said the boy, "it don't usually go anywhere, and so it took me unprepared like."

TOPCOATS

From $20

When you select your topcoat choose it for QUALITY . . . for styling . . . in perfect good taste. You'll find a really big variety at Wilson's, from BURBERRY'S and other importations, to less expensive Canadian-made coats.

W. & J. Wilson
Men's and Boys' Clothes Since 1862
Ladies' Sports Apparel — Dack's Shoes
1217-21 Government Street G 5018

Present Standing of Clubs in Old Country Soccer

Including games of Saturday, November 27

ENGLISH LEAGUE
First Division

	P.	W.	L.	D.	Goals F.	A.	Pt.
Brentford	18	10	6	3	34	26	23
Wolverhampton	17	8	4	5	28	21	21
Preston N.E.	17	7	4	6	31	20	20
Bolton Wanderers	17	7	4	6	23	24	20
Chelsea	17	8	6	4	36	30	20
Arsenal	17	7	5	5	24	20	19
Huddersfield Town	17	6	8	3	25	21	19
Leeds United	17	6	4	7	25	22	19
Sunderland	17	7	6	5	27	29	19
Charlton Athletic	17	5	4	8	23	25	18
Manchester City	17	7	6	4	23	21	18
W. Bromwich Albion	17	6	7	3	22	25	18
Stoke City	17	6	6	5	28	19	17
Middlesbrough	17	7	7	3	30	30	17
Birmingham	17	6	5	7	25	21	17
Leicester City	17	6	7	4	35	30	16
Derby County	17	4	6	7	24	38	15
Everton	17	7	9	1	29	29	15
Grimsby Town	17	4	7	6	19	27	14
Liverpool	17	6	8	3	24	32	14
Blackpool	16	3	11	4	17	32	10
Portsmouth	17	1	11	5	21	41	7

Second Division

	P.	W.	L.	D.	Goals F.	A.	Pt.
Coventry City	17	6	1	6	22	12	24
Aston Villa	17	9	4	4	25	14	22
Sheffield United	18	10	6	2	29	24	22
West Ham United	17	7	3	7	22	13	21
Chesterfield	17	6	4	5	29	22	21
Bradford	17	6	3	8	22	16	20
Manchester United	17	6	3	8	28	16	18
Burnley	18	7	6	5	25	22	18
Stockport County	17	7	6	4	18	16	18
Tottenham Hotspurs	17	7	7	3	33	25	17
Blackburn Rovers	17	6	6	5	21	20	17
Norwich City	17	7	7	3	31	35	17
Southampton	17	6	6	5	28	27	17
Bury	17	6	7	4	16	21	16
Barnsley	17	6	7	4	27	28	16
Luton Town	17	6	6	5	32	35	16
Nottingham Forest	17	6	7	5	14	17	15
Swansea Town	17	4	7	6	21	26	14
Newcastle United	17	6	6	4	25	25	14
Fulham	17	5	8	4	19	25	12
Sheffield Wednesday	17	4	9	4	18	28	12
Plymouth Argyle	17	3	10	4	20	33	10

SCOTTISH LEAGUE
First Division

	P.	W.	L.	D.	Goals F.	A.	Pt.
Hearts	18	11	2	5	34	17	27
Motherwell	19	10	2	7	44	26	27
Rangers	17	8	1	7	24	16	25
Celtic	18	10	3	5	45	24	25
Falkirk	16	6	5	5	37	27	21
St. Johnstone	18	9	7	2	43	36	20
Aberdeen	20	6	4	4	26	20	20
Dundee	20	9	6	2	36	42	20
Third Lanark	16	7	7	6	32	21	16
Arbroath	16	7	7	5	30	38	16
Partick Thistle	18	7	7	4	34	37	18
Queen of South	19	4	5	10	34	28	18
St. Mirren	18	7	6	3	28	25	17
Hamilton Acads.	18	7	6	3	52	43	17
Ayr United	18	4	7	7	34	46	15
Queen's Park	19	5	9	6	23	42	15
Hibernians	18	5	8	5	27	31	15
Clyde	18	4	6	7	33	42	15
Kilmarnock	18	4	10	4	28	45	12
Morton	16	3	14	1	33	57	7

Second Division

	P.	W.	L.	D.	Goals F.	A.	Pt.
Raith Rovers	18	12	1	5	43	25	27
Albions Rovers	18	10	4	2	41	24	22
East Fife	18	10	4	2	41	26	22
Dunfermline	16	10	6	1	47	24	21
Airdrieonians	16	9	4	3	44	32	21
St. Bernards	18	9	5	3	26	26	20
Cowdenbeath	16	8	5	3	44	40	19
Stenhousemuir	18	7	4	6	38	34	19
Dumbarton	18	7	6	3	41	32	17
Leith Athletic	18	6	6	3	30	39	14
Forfar Athletic	16	5	5	3	33	46	13
East Stirling	18	3	6	7	25	35	13
Dundee United	16	5	8	3	35	45	13
Montrose	16	4	9	3	36	43	11
Alloa	16	5	10	1	31	48	11
King's Park	16	4	10	2	27	46	10
Edinburgh City	16	4	10	2	42	84	10
Brechin City	16	2	13	1	31	67	5

Standings in the English League, Third Division, Northern and Southern Sections remain unchanged, there being no league games played.

BY APPOINTMENT
EMU 444 (RICH WHITE) AUSTRALIAN PORT

EMU's rich mellowness is the birthright of a wine born of selected sun-ripened grapes and slowly aged-in-the-wood. The modest price is the birthright of Empire, as expressed by Tariff Preference and production by experienced vintners.

EMU 444 (RICH WHITE)
EMU 999 (RICH TAWNY)
$1.00 26 OZ.
THE EMU WINE CO. LTD.
ESTABLISHED 1882
ADELAIDE & LONDON (ENGLAND)
E.W. 1

This advertisement is not published or displayed by the Liquor Control Board or by the Government of British Columbia.

IMPERIAL G+B Oil Burners

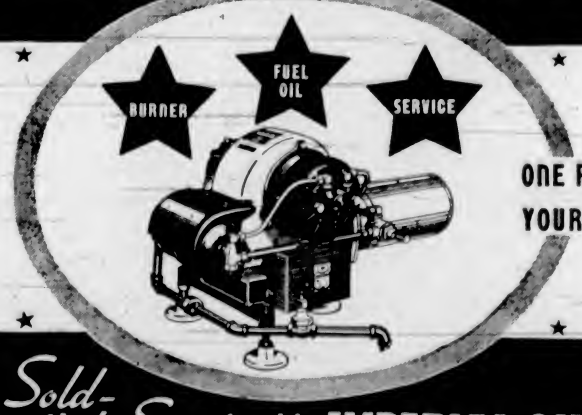

ONE RESPONSIBILITY
YOUR GUARANTEE

Sold-Fuelled+Serviced by IMPERIAL OIL LIMITED
OIL BURNERS STOVE BURNERS ROOM HEATERS WATER HEATERS

Refinery at Ioco, B.C. Divisional Sales Offices, Vancouver. Victoria Branch Offices: Tel. G arden 7551

ARGOS AND QUEEN'S WIN EASTERN GRID TITLES

Toronto Registers Easy Victory Over Ottawa in Play-Off

Wins Second Game of Series to Take Round by Five Points—Score Is 10-1 and Places Argos Up Against Sarnia—Queen's Gains Great Overtime Triumph Over Varsity, 7-6

TORONTO, Nov. 28 (C.)—Toronto Argonauts tonight tucked the Big Four Rugby laurels into the bag and prepared for Sarnia Imperials' challenge in the Eastern Canadian classic. A victory over the great Sarnia machine will place Argos before Winnipeg's Blue Bombers for Dominion football laurels.

Big Four honors were snatched from Ottawa Roughriders Saturday by a 10-1 score with Bob Isbister's hoofing playing the swan song for the Capital City team. Roughriders, in the capital last Saturday came through with a 15-11 victory but bowed, 21-16, in the two-game series. Ottawa split the Argo line with its great plungers, Dave Sprague and Tiny Herman, but Lew Hayman's boys tightened up every time points threatened. Isbister's punting carried Argos out of some tight corners.

In the first quarter, Isbister slipped back to kick but flipped the ball to Cutler, who hopped over the goal line for a touch which was converted by Stukis. Stan O'Neil's brilliant twenty-three-yard run in the second quarter and the plunging of Sprague and Herman stopped Argos for a while in the second.

Bunny Wadsworth and Sprague cracked the Argo line for yards to put the ball in place for Herman in the third quarter when the big placement kicker walloped it to the deadline for Ottawa's lone tally.

When Stan O'Neil was forced to fall on the ball behind the Ottawa line in the fourth Argos went ahead, 7-1, and Annis Stukis then place-kicked a field goal to put Argos atop the Big Four Heap with a good margin.

QUEEN'S WIN TITLE

TORONTO, Nov. 28 (C.)—Queen's University footballers who were not considered top flight material in early season, tonight held the inter-collegiate crown when they stole a 7-6 triumph from University of Toronto Saturday to attain the heights of scholastic football after an overtime battle.

In the first period of the twenty minutes, overtime Queen's broke a tie to collect the honors in one of the most dramatic gridiron struggles seen in Toronto.

Down, 5-2, in the fourth quarter, Queen's gained even footing on Bernie Thornton's placement. In the overtime, Johnny Munro and Thornton, who each kicked a single, gave the Kingston collegians victory but Varsity produced the thrill with an upfield drive from their thirty-five-yard line.

Jim Macdonald, injured earlier in the game, flipped two thirty-yard passes to place his Varsity boys on Queen's fifteen.

Cam Gray, who collected a field goal and two singles during regulation time, failed, however, on an attempted field goal from placement twenty-five yards out; his boot only rolled for a single.

SCORES PLACEMENT

In the first quarter, Cam Gray's toe accounted for a placement from twenty-five yards, but Queen's got to Varsity's forty-eight in the second period. A Munro - Young forward took them to Toronto's twenty-nine, from where Munro booted behind the line with McQuarrie running into touch.

With only a few seconds of the quarter left, Munro kicked to McQuarrie for a rouge.

Gray's sixty - yard kick in the third went past the deadline and he booted in the early part of the fourth to Young, who was rouged.

Thornton then collected Munro's pass for a twenty-yard gain, after which a penalty placed Queen's on Toronto's fifteen, from where Thornton kicked the ball right between the posts for the 5-5 tie which sent the game into overtime.

NET STANDINGS FOR FIRST HALF

Final standings of teams in the "A" and "B" division of the City Table Tennis League for the first half schedule, as released yesterday by Secretary Lawrie Greenwood, follow:

"A" Division

	W.	L.	D.	P.
Liberty Cafe	8	0	1	17
Mount Douglas	6	0	3	15
Pioneer Fruit	6	1	2	14
Wild Cats	4	3	2	10
Melrose "A"	4	3	2	10
Nelson's Garage	4	4	1	9
Royal Arcanum	3	5	1	7
Musketeers	2	6	1	5
Meteors	1	8	0	2
Coach Lines	0	9	0	0

"B" Division

	W.	L.	D.	P.
Melrose "B"	9	0	0	18
Royal Arcanum	7	1	1	15
Slashers	6	2	1	13
Hudson's Bay	3	3	3	9
Racqueteers	3	3	3	9
Spencers "B"	3	4	2	8
Swingsters	2	4	3	7
Celluettes	2	5	2	6
Mackays	2	6	1	5
Spencers "A"	0	9	0	0

HOW DID HE DIE?

A boy just commenced his duties on leaving school, in a solicitor's office. One evening he was watching "the head" sign various correspondence. "On behalf of the executors of the late——."

The boy exclaimed: "Well, I knew the late client was dead, but I never realized before that he was murdered."

? ?
Soon Everyone Gets
Ace
Just 5 More Days

GYPROC WOOL

An Investment With Large Returns in Comfort and Fuel Saving
Warm Air You Pay to Produce Right Where It Belongs—INSIDE THE HOME!
Insulex 3 Inches Thick for a Ceiling 10 x 20 Only $14.00
GYPROC WOOL, Two Inches Thick, $16.00
THE MOORE-WHITTINGTON LUMBER CO., LTD.

Chicago's Young Centre

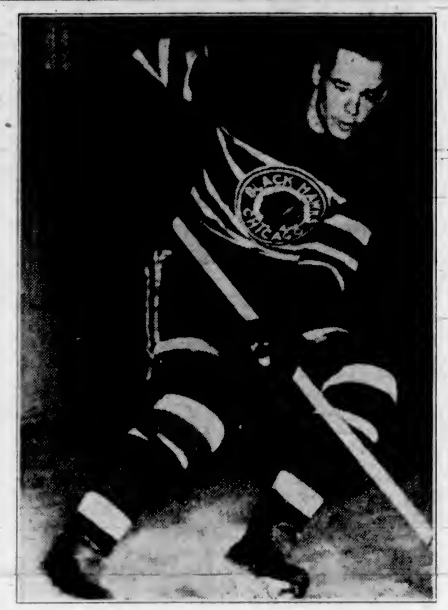

CULLY DAHLSTROM
Rookie centre for the Chicago Black Hawks, is playing excellent hockey, considering his inexperience. An American-born player, Cully should be up with the league's sharpshooters within the next two years.

Twenty-Five Clubs Successful in Cup Games in England

Scarborough and Guildford, Little-Known Teams, Advance in English Cup Play—Corinthians Eliminated by Southend United

LONDON, Nov. 28 (C.)—Twenty-five clubs were successful in Saturday's first-round matches for the English Cup, soccer's great competition that runs through the Winter sport season. But eighteen of the teams that battled will replay drawn games next week.

Of the sixty-eight squads that sought to hurdle the initial round, forty-one were members of the Southern and Northern sections of the English League's Third Division, the remainder being minor leaguers and amateur teams, survivors of many qualifying rounds. Millwall, Notts County and Chester, Third Division teams, were exempted until the third round.

Outstanding performances sent Scarborough and Guildford, little-known elevens, into the second round. The former put Darlington out of the running with a 2-0 decision, while Guildford overcome Reading, prominent Southern Section side, 1-0.

Corinthians, one of England's most noted amateur clubs, failed to survive. Although playing at home they were defeated 2-0 by Southend United. The amateurs impressed with clever play in the opening forty-five minutes, but cracked badly after the interval when the professionals' superior training turned the balance. Dickson and Martin scored the goals that gave Southend victory.

ONE-SIDED VICTORY

The surprise of the round was Queens Park Rangers 8-1 win over Bristol Rovers. The Rovers had the advantage of playing before a home crowd but could do nothing against the Londoners' virile attack. The Rangers sent in three goals in five minutes at the start, and then continued to riddle the opposing defence.

Fitzgerald and Cheetham each rammed in three goals for the visiting team, Bott getting the others. Hartill sent in the Rovers' lone tally.

Killoughby scored four of Doncaster Rovers goals in their 7-0 victory over Blyth Spartans, and Davie, Brighton sharpshooter, sent in three. The Southerners defeated Tunbridge Wells Rangers 5-1.

Seven goals were notched in the Gillingham - Swindon Town encounter, the latter winning by the odd goal. Bradley scored three for Swindon and Watson did all the scoring for the loosers.

The draw for the second round will be made Tuesday.

First-round matches follow:

Darlington 0, Scarborough 2.
Wrexham 2, Oldham Athletic 1.
Burton Town 1, Rotherham United 1.
New Brighton 5, Workington 0.
Walsall 4, Gateshead 0.
Tranmere Rovers 2, Carlisle United 1.
Port Vale 1, Gainsborough Trinity 1.
Accrington Stanley 1, Lancaster Town 1.
Wigan 1, South Liverpool 4.
Hull City 4, Scunthorpe United 0.
Kidderminster 2, Newport County 2.
Guildford 1, Reading 0.
Corinthians 0, Southend United 2.
Exeter City 1, Folkestone 0.
Gillingham 3, Swindon Town 4.
Yeovil and Petters 2, Ipswich Town 1.
Bristol Rovers 1, Queens Park Rangers 8.
Kings Lynn 0, Bromley 4.
Northampton Town 1, Cardiff City 2.
Hartlepools United 3, Southport 1.
Rochdale 1, Lincoln City 1.
Doncaster Rovers 7, Blyth Spartans 0.
Barrow 0, Crewe Alexandra 1.
Wellington 1, Mansfield Town 2.
York City 1, Halifax Town 1.
Brighton 5, Tunbridge Wells Rangers 1.
Bristol City 3, Enfield 0.
Crystal Palace 2, Kettering 2.
Bournemouth 0, Dartford 0.
Torquay United 1, Clapton Orient 2.
Watford 3, Cheltenham Town 0.
Westbury United 1, Walthamstow Avenue 3.
Dulwich Hamlet 1, Aldershot 2.
Walker Celtic 1, Bradford City 1.

Letters to the Editor

SWIMMING SITUATION

Sports Editor,

Str,—Regarding your statement in Friday's Colonist that the swimming situation in Victoria is all topsy-turvy in Victoria again, I can fully endorse this.

In a letter to my daughter, Monica Trump (women's Canadian breastroke champion for 1935-36), Mr. Hibberson, Island representative of C.A.S.A., informed her under date November 17, "as you took coaching last night from Colin McFadyen and intend to still take coaching, I have no alternative but to recommend the cancellation of your amateur card, which I am doing today."

Two other Victoria swimmers have had their amateur cards taken away for the same reason.

Such action appears to have been very high handed and quite out of order in view of telegram received by me from the president of the Canadian Amateur Swimming Association in Montreal (of which the Vancouver Island body is a part). This telegram reads:

"Montreal, November 18, 1937.
"E. Trump, Victoria.
"Monica's amateur standing not affected because of private coaching.
H. E. HERSCHORN,
President."

Perhaps the solution of this riddle is that the local officials think they are "topsy" and their governing body in Montreal "turvy," whereas the above ruling, of course, reverses this position. However, it all seems a very unfair and unsportsmanlike action to take and one which is not likely to further the interests of swimming on this Island.

I might further point out that Colin McFayden is not a suspended coach. He resigned as coach to the V.A.S.C. some time ago, his resignation accepted only after he was asked to reconsider it three or four times. He does not now belong to any swimming body. I mention this as in your article under "The Observation Car" on Friday last, you state that "he is a suspended coach."

E. TRUMP.

Oak Bay Apartments, Victoria, B.C.
November 27, 1937.

Black Nets Three Goals in Hearts' Win Over Rangers

Centre Forward Hero of Team's Great Triumph Over Glasgow Eleven in Scottish First Division—Motherwell Held to Draw by Ayr—Celtic Scores 2-0 Win Over Falkirk

GLASGOW, Nov. 27 (C.)—Art Black, Heart of Midlothian's clever centre-forward, was the toast of Edinburgh today after his spectacular week-end performance in Scottish soccer. The circuit's leading sniper towered head and shoulders over teammates, scoring all goals in his team's shocking 3-0 shutout over Glasgow Rangers.

To make victory sweeter, it was the Edinburgh club's third successive win over the league champions—two from last year—and marked Rangers' first loss since their 3-2 end-of-the-season setback by the lowly Clyde eleven April 23 last.

The squads met last January 4, Hearts edging out a close 1-0 decision. Black, top scorer on Hearts' roster last year, has bagged ten goals to date this season in eighteen matches.

Motherwell, now in a point-tie with Hearts for the No. 1 spot, was held to a 3-3 deadlock at Ayr, Aberdeen disappointed home-town supporters with its sluggish 1-1 draw with Queen's Park, and Partick lost by the only goal scored with St. Mirren. Third Lanark was smothered under a 5-0 drubbing by St Johnstone.

Clyde, Glasgow club that delights in upsetting pre-game favorites, came through with a startling 2-1 victory over Arbroath.

CELTIC COMES THROUGH

Celtic and Rangers, with twenty-five points, follow Hearts and Motherwell in the championship race. Falkirk, beaten 2-0 by the Celts Saturday, is down another two points.

At Ibrox Park, Black squeezed through Rangers' defence twice in the initial half to score. After the crossover he rammed home his third, giving his side easy victory.

Two first-half penalty goals by Stevenson and Mills and a reply by Taylor gave Motherwell the lead going into the final forty-five minutes. Dimmer equalized on a penalty shot and again the visitors went into the lead, Stewart scoring. In the last five minutes, the United stormed the Motherwell goal, Gemmell booting in the equalizer.

Early-game offensives enabled Celtic to defeat Falkirk, both goals coming within the first five minutes. Delaney and Carruth were the marksmen.

After a scoreless first half at Aberdeen, Martin gave Queen's Park the lead. The desperate Dons attacked vigorously for the remainder of the contest and were rewarded in the last minute of play, Mills netting.

DUNDEE LOSES AGAIN

Early-season pacemaker, Dundee lost its third successive game over the week-end, losing a tight 2-1 decision to Hibernians.

Kilmarnock, nineteenth place team which stunned football circles in mid-week by demanding Manager Hugh Spence's resignation, lost 4-2 to Hamilton Academicals. Spence had been with the team twenty years.

Battle of Second Division "giants" was a runaway for Raith Rovers, leader of the loop by five points. Playing at Albion, Raith won easily, 5-1. East Fife, tied with Albion, defeated Leith Athletic, 3-1.

FIRST DIVISION

Aberdeen 1, Queen's Park 1.
Arbroath 1, Clyde 2.
Ayr United 3, Motherwell 3.
Celtic 2, Falkirk 0.
Hamilton Academicals 4, Kilmarnock 2.
Hibernians 2, Dundee 1.
Queen of South 1, Morton 0.
Rangers 0, Hearts 3.
St. Mirren 1, Partick Thistle 0.
Third Lanark 0, St. Johnstone 5.

SECOND DIVISION

Albion Rovers 1, Raith Rovers 5.
Alloa 3, King's Park 2.
Brechin City 2, Edinburgh City 7.
Dundee United 2, Forfar Athletic 0.
Dunfermline 3, Montrose 0.
East Fife 3, Leith Athletic 1.
East Stirling 0, Airdrieonians 3.
St. Bernards 1, Dumbarton 0.
Stenhousemuir 1, Cowdenbeath 1.

A gentleman visited the house of an old friend where the butler, an Irishman, paid him every attention, and finally saw him into his carriage. The gentleman, who was miserly, did not tip him. As a delicate reminder, the butler said:

"Faith, sorr, if you lose your purse on the way home, remember you didn't pull it out here."

KENT'S
The Year's Radio Sensation
RCA VICTOR
ELECTRIC TUNING

FEATURING EXTENDED BAND TUNING
—making it as easy to tune foreign stations as local.
• MAGIC VOICE
• MAGIC BRAIN
• MAGIC EYE
• METAL TUBES (16)
• POLICE CALLS
• TONE CONTROL
$339
Model 816K
ARMCHAIR CONTROL OPTIONAL
Other automatic tuning models from $72.50
KENT'S
641 YATES ST. PHONE E 6013

Bowling Results And Matches Set

Results of matches played last week, standings up to date and the games for this week in the Victoria Carpet Bowling League follow:

SECTION "A"

Crystal Garden Hawks 26, S.O.E. Renown 12.
S.O.E. Hood 24, Diamond "S" 20.
Britannia Bees 14, Crystal Garden Spades 21.
A.O.F. Rangers 22, Britannia United 16.

SECTION "B"

Crystal Garden Pirates 18, Crystal Garden Ramblers 18.
Britannia Horseshoes 17, Eagles "B" 13.
Britannia Rustlers 18, Britannia Tip Tops 23.

SECTION "C"

Crystal Garden Owls 16, Eagles "A" 16.
S.O.E. Repulse 19, Britannia Stars 16.
S.O.E. Newcastle 18, Hudson's Bay Beavers "A" 31.

THIS WEEK'S SCHEDULE

Games scheduled for this week follow:

Monday, Section "A" — S.O.E. Hood vs. Britannia Bees.

Tuesday, Section "A" — A.O.F. Rangers vs. Crystal Garden Hawks.

Wednesday, Section "A"—Diamond "S" vs. Crystal Garden Spades.

Thursday, Section "B"—Hudson's Bay "B" vs. Eagles "B"; Britannia Rustlers vs. Crystal Garden Pirates.

Friday, Section "A"—S.O.E. Renown vs. Britannia United; Section "B," Britannia Horseshoes vs. S.O.E. Lions; Britannia Tip Tops vs. Crystal Garden Ramblers.

LEAGUE STANDINGS

SECTION "A"

	P	W	L	D	P
Crystal Garden Hawks	6	5	1	0	10
A.O.F. Rangers	6	4	2	0	8
Britannia United	6	4	2	0	8
S.O.E. Hood	6	3	3	0	6
Britannia Bees	6	3	3	0	6
Crystal Garden Spades	6	3	3	0	6
Diamond "S"	6	2	4	0	4
S.O.E. Renown	6	0	6	0	0

SECTION "B"

	P	W	L	D	P
Britannia Horseshoes	6	5	1	0	10
Eagles "B"	5	3	1	1	7
Crystal Garden Ramblers	6	3	2	1	7
S.O.E. Lions	5	2	[illegible]	1	5
Britannia Tip Tops	5	2	3	0	4
Britannia Rustlers	6	3	3	0	4
Hudson's Bay "B"	5	2	3	0	4
Crystal Garden Pirates	6	1	4	1	3

SECTION "C"

	P	W	L	D	P
Eagles "A"	5	3	1	1	7
S.O.E. Repulse	4	3	1	0	6
Hudson's Bay Beavers "A"	4	3	1	0	6
Crystal Garden Owls	5	2	2	1	5
Britannia Royals	4	2	2	0	4
Britannia Stars	5	2	3	0	4
S.O.E. Newcastle	5	0	5	0	0

Player's Please
PLAYER'S NAVY CUT

FLAGS flying . . . bands playing . . . Britain's fighting ships in gala dress proudly ride at anchor — a picture to gladden British hearts.

There's another picture that carries a thrill of friendly recognition for British men and women everywhere . . . that's the famous, familiar sailor on every package of Player's "Mild"—for Player's "Mild" embody the same quality and mildness, the same traditional skill in manufacture that have long made Player's the largest selling cigarettes in England. Cork tips for those who like them.

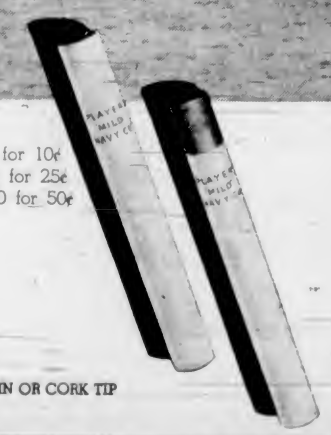

10 for 10¢
25 for 25¢
50 for 50¢
PLAIN OR CORK TIP

Player's "Mild"
NAVY CUT CIGARETTES
"IT'S THE TOBACCO THAT COUNTS"

Plays and Players

Vivacious Jane Withers In Dominion Attraction

In "45 Fathers," Twentieth Century-Fox laugh hit starring Jane Withers, and featuring Thomas Beck, Louise Henry and the Hartmans, showing at the Dominion Theatre for the last times tomorrow, the starlet and the ventriloquizing Hartmans throw dancing, voices and discretion to the winds.

When Jane arrives at an exclusive bachelors' club to be the ward of forty-five members, the hilarity begins and never lets up for a minute as she and the Hartmans, through wild ventriloquistic tricks, expose a false romance involving a wealthy young millionaire and a scheming society girl, and bring happiness to everyone in the most uproarious climax of any picture this season.

James Tinling skilfully directed the production with John Stone associate producer. The laugh-jammed screen play was written by Frances Hyland and Albert Ray, based on a story by Mary Bickel.

RADIO FEUDISTS NOW ON SCREEN

Ben Bernie and Walter Winchell Are Co-Starred in Film, "Wake Up and Live"

Old-timers who decried the substitution of the movies for vaudeville are beginning to observe a revival of this institution of the American stage in the very entertainment medium that dimmed its lustre. Darryl F. Zanuck, production executive at Twentieth Century-Fox, points to his musical, "Wake Up and Live," opening tomorrow at the Columbia Theatre, as a case in point.

For the starring roles Zanuck selected Columnist Walter Winchell, Ben Bernie and his popular band and Alice Faye, who first made her mark as a radio singer. The variety of comedians studding the cast features many specialists, veterans of trouping days on the vaudeville stage, and includes Patsy Kelly, Ned Sparks, Jack Haley, Walter Catlett, Etienne Girardot and Joan Davis.

RONALD COLMAN IN ATLAS FILM

"The Prisoner of Zenda" Is Gripping Spectacle with Popular Favorite

For fifteen years after its first stage presentation "The Prisoner of Zenda," which opens tomorrow at the Atlas Theatre, was played continuously on both sides of the Atlantic by legitimate and stock companies, with such famous actors as E. H. Sothern and James K. Hackett in the role of the redoubtable Rudolf Rassendyll, which Ronald Colman plays in this screen version, the script for which was written by John L. Balderston and Wells Root, based on Edward Rose's dramatization.

In the Selznick picture Colman plays both Rassendyll, the Englishman, and King Rudolf.

Also prominent in the cast are Mary Astor, C. Aubrey Smith, Raymond Massey and David Niven.

The eye-filling costumes were designed by Ernst Dryden and the splendid photography is credited to James Wong Howe.

ROBBERY ON BIG SCALE

WALSENBURG, Colo., Nov. 27 (AP).—Apparently no job is too big for the thieves of Huerfano County to tackle. Sheriff's officers are searching for a four-room house, complete with chimney and porch, which disappeared during the night.

AUSTRIAN DANCER TO PERFORM IN VICTORIA

Harald Kreutzberg, the Austrian dancer who has achieved the enviable reputation of being "the most popular idol in Europe today," is making his tenth coast-to-coast American recital tour this year. This is the first time Victoria will have had the opportunity to see Kreutzberg dance and it was with great difficulty that a date was secured for his appearance here this year.

The type of dancing which Kreutzberg presents is very diversified. He is equally famous for his light comedy and his more tragic roles. Fast and exciting movement is the keynote to all his dancing and sheer entertainment is the phrase which best sums up an evening spent at his performance. He is one of the few dancers who possess a real sense of humor and many of his dances are delightfully humorous.

This is the first of a series of concerts to be presented in Victoria this season by Hilker Attractions.

Teacher—Do you know what a snail is?

Pupil—Yes, sir. One passed me while I was on my way to school this morning.

"Dead End" to Open at The Plaza on Monday

Twenty-four hours of throbbing life in a city street, paved with riches and poverty, comedy and tragedy, romance and heartaches, thunders across the screen in Samuel Goldwyns production of "Dead End," which begins tomorrow at the Plaza Theatre.

Sylvia Sidney and Joel McCrea are starred at the head of a great cast in this powerful human story based on the stage hit which set records in its Broadway run.

Miss Sidney has her greatest role as Drina, the girl who valiantly fought a losing battle to keep her little brother Tommy from the gangster's fate ahead of him and to raise them both out of the slums.

McCrea is seen as Dave, the poor architect she loved, who dreamed of tearing down all the tenements in the world, and loved the beautiful Kay, played by Wendy Barrie, who had found a way out of the slums into penthouse luxury.

Humphrey Bogart plays "Baby Face Martin," the killer, drawn back from his gangland haunts to the slum where he was spawned, by an irresistible yearning to see his mother and his boyhood sweetheart, Francey, once more—who faced the cold steel of the G-men's bullets, all to find that his mother hated the very sight of him and that Francey had taken life the easiest way.

AMUSEMENTS

On the Screen

Atlas—"The Prisoner of Zenda," starring Ronald Colman.

Capitol—Robert Montgomery in "Live, Love and Learn."

Columbia—"Wake Up and Live," starring Ben Bernie.

Dominion—Jane Withers, in "45 Fathers."

Oak Bay—"You Can't Have Everything," starring Don Ameche.

Plaza—Sylvia Sidney in "Dead End."

BRIGHT MUSICAL OAK BAY FEATURE

"You Can't Have Everything" Boasts Brilliant Cast of Screen And Radio Stars

Popular rhythms, with several smash song successes and a bevy of lovely girls, form a picturesque background for the Twentieth Century-Fox success, "You Can't Have Everything," starring Don Ameche and Alice Faye, which opens at the Oak Bay Theatre tomorrow.

The merry, mad Ritz Brothers are again cast in hilarious roles, while the remainder of the cast boasts such headliners as Charles Winninger, Louise Hovick, Rubinoff and his violin and Tony Martin.

That Body of Yours

(By James W. Barton, M.D.)

TRUE AND FALSE ANGINA PECTORIS

"The pain generally starts in the region of the heart, up the left side of the chest and often down the left arm. The patient stops still wherever he is—stands perfectly erect or bends his body backward, raises his chin, supports himself with one hand, and places the other over his heart. The pain usually lasts but a few seconds."

I am describing the symptoms of an ordinary case of angina pectoris or breast pang as it is often called. Most cases occur during effort and are believed due to the muscular walls of the aorta—the large blood vessel into which the heart pumps the blood to be sent all over the body—having lost some of their elasticity. Naturally, therefore, when an individual gets a pain in the region of the heart or breast bone he is apt to consider it true anglna and become alarmed.

However, Dr. G. Bourne, in The British Medical Journal, points out that there are a great many cases of false angina pectoris, which he calls angina innocens—or innocent agia. This pain is not due to any heart condition and is likely to gradually improve instead of becoming worse.

Dr. Bourne describes a study of a series of thirty-eight patients suffering from such pain who have been under investigation for the past eight years. Two important points were found from questioning these patients, (a) the large percentage who have suffered from tonsillitis and rheumatic conditions, and (b) the large percentage also who were of the nervous or neurotic type (always a little afraid they have or are threatened with various ailments.)

In order that many who at times have a pain in the region of the heart—due to dyspepsia, nervousness, or infection in the body—the symptoms of true angina pectoris should be remembered.

If pain is complained of as occurring only during exertion—work or play, and never comes on while at rest or at night, it may be taken that the patient is not suffering from angina innocens (false angina), but from angina due to effort—true angina.

By remembering that true angina comes on with effort, and false angina occurs even when at rest, much confusion and worry will be avoided.

NILE HIGH!

A tourist was boasting of the wonders he had seen during his world trip.

"And I presume you went up the Nile during your journeyings?" a listener inquired.

"Oh, rather," the globe-trotter replied. "And, by Jove, wasn't it just worth it. I mean to say, what a wonderful view from the summit."

"Live, Love and Learn" At Capitol Tomorrow

Robert Montgomery and Rosalind Russell, with the support of Robert Benchley and a first-rate cast, score a decided hit in the new comedy romance of Greenwich, "Live, Love and Learn," which opens tomorrow at the Capitol Theatre.

The story concerns a Bohemian artist of the Village who falls in love and wins a society girl. Life in a Village studio proves to be less attractive than she thought. Love flits up by way of the North skylight, or maybe down the rickety stairs. At any rate, they part and the artist is miserable.

Circumstances and deep love bring them together again and he relaunches his career at the easel. But before all this transpires, this merry couple engage in a series of episodes which make for mirthful entertainment.

Montgomery and Miss Russell again demonstrate their mastery of the art in which they have scored consistently.

In addition to Benchley, the humorist and more recently actor, the cast includes Helen Vinson, Mickey Rooney, Monty Woolley, and others.

Christ Church Cathedral
WEDNESDAY, DECEMBER 8, 8 P.M.
"MESSIAH"
Miss Dorothy Parsons - - - Soprano
Mrs. Burton L. Kurth - - - Contralto
Mr. Leonard Hayman - - - - Tenor
Mr. Mark Daniels - - - - - Bass
Admission by Programme, Price 50c
On Sale: Fletcher Bros., David Spencer, Ltd., Terry's Drug Store

TOMORROW! (MONDAY) FOR 3 DAYS ONLY
Daily at 1:36, 4:16, 7:05, 9:45
★ HILARIOUS IS THE WORD FOR IT . . . IT'S FRANTIC! IT'S ROMANTIC! IT'S FUN! ★
You'll thank us for telling you: "Here's the year's grandest romantic fun-fest!" When Bob (How To Sleep) Benchley starts off as the third person on a honeymoon . . . you just know there's trouble . . . but what fun! . . . ahead!
ROBERT MONTGOMERY
Rosalind RUSSELL
Robt. BENCHLEY

Live, Love and Learn
with Helen VINSON
MICKEY ROONEY
MONTY WOOLLEY

CAPITOL
20¢ Daily 12-1
Phone G 6811

AND . . . .
OUTLAWED PILOTS—FLYING THE "DEATH ROUTE" OVER THE ANDES . . . AND A BEAUTIFUL GIRL ON A STRANGE HONEYMOON!
"FLIGHT FROM GLORY"
At 12:25, 3:05, 5:54, 8:34, With
CHESTER MORRIS
WHITNEY BOURNE
ONSLOW STEVENS

COMING THURSDAY!
IT'S A FACT . . . RECORDS BROKEN EVERYWHERE!
IRENE DUNN
CARY GRANT
in
"THE AWFUL TRUTH"

MONDAY
Picture No. 1 in the Plaza Parade of Hits!!
". . to live my life . ."

Each according to her own lights . . . these women search for happiness in the tense, drama-packed maelstrom of the city . . . for one, pride and self-respect . . . for another, the luxury of easy money . . . for still another, her man, right or wrong.
Daring in its truth . . . thrilling in its beauty . . . "DEAD END" . . . Samuel Goldwyn's most eagerly awaited picture of the year arrives to fulfill every promise.

DRINA, the ardent, the brave, wondering whether to go on battling for her kid brother's future and her own—or give in—

BEAUTIFUL KAY . . . in love with Dave . . . but afraid to choose between love on relief and a life of easy luxury . . . without love
FRANCEY . . . who took life the easiest way . . . and found it the hardest!
PRICES:
12-1 - - - 15¢
1-5 - - - 20¢
5 On - - - 30¢
PICTURE STARTS 12:09, 2:26, 4:43, 7:00, 9:17.
Samuel Goldwyn PRESENTS
DEAD END
STARRING SYLVIA SIDNEY and JOEL McCREA
with HUMPHREY BOGART · WENDY BARRIE
CLAIRE TREVOR · ALLEN JENKINS
Based on the play by Sidney KINGSLEY · As produced by Norman BEL GEDDES · Screen play by Lillian HELLMAN
Directed by William WYLER · Released thru UNITED ARTISTS
LOOK WHAT'S COMING
BARBARA STANWYCK in "Stella Dallas"
DOROTHY LAMOUR in "The Hurricane"
GARY COOPER in "MARCO POLO"
LESLIE HOWARD in "Standin"
FREDRIC MARCH in "Nothing Sacred"
GARY COOPER in "The Cowboy and the Lady"
VICTORIA'S INDEPENDENT THEATRE
PLAZA

STARTS MONDAY FOR THREE DAYS ONLY
THE MOST ROMANTIC ADVENTURE STORY OF ALL TIME . . . THE PICTURE THAT GOT 5 BELLS from JIMMY FIDLER . . . . .
Ronald COLMAN
In Anthony Hope's
"The PRISONER of ZENDA"
AT 12:07 2:25 4:43 7:01 9:19
MADELEINE CARROLL
MARY ASTOR · DAVID NIVEN
RAYMOND MASSEY · C. AUBREY SMITH
DOUGLAS FAIRBANKS, Jr.

—ALSO—
"Pick Your Favorite"
A Sportlight Novelty
"THE INVENTOR"
Comedy Reel
ATLAS NEWS
15¢ 12 to 1
20¢ 1 to 5
25¢ 5 On
ATLAS

SHOWING MONDAY ONLY
AT 12:00, 2:29, 4:58, 7:27, 9:56
JANE WITHERS
In Her Funniest Picture Yet
"45 FATHERS"
With THOMAS BECK · LOUISE HENRY · THE HARTMANS
ALSO . . . AT 1:16, 3:47, 6:16, 8:15
"Fight for Your Lady" JOHN BOLES · JACK OAKIE · IDA LUPINO

STARTS—TUESDAY . . SHOWING FOR 3 DAYS ONLY
● EVERY CELL HOLDS A PUBLIC ENEMY . . . EVERY MINUTE A NEW THRILL FOR YOU!
'ALCATRAZ ISLAND'
with ANN SHERIDAN · JOHN LITEL · DICK PURCELL

AND! YOURS FOR MORE THRILLS AND ACTION
TORCHY BLANE,
"The Adventurous Blonde"
With GLENDA FARRELL · BARTON MacLANE
DOMINION
20c Daily 12-1

A THRILLING EVENING!
SEATTLE SYMPHONY ORCHESTRA
TUESDAY AT 8:30 PROMPT
Box Office Opens Again on Monday at Royal Victoria
Two More Days' Seats Selling

MONDAY TUESDAY WEDNESDAY
COLUMBIA 10¢ Till 2 15¢ 2-7:30.
★ ★ ★ 3 UNIT SHOW ★ ★ ★
BEN BERNIE · PATSY KELLY · WALTER WINCHELL in
"Wake Up and Live"
With NED SPARKS · ALICE FAYE · JACK HALEY
JAMES DUNN ● MAE CLARKE in
"Hearts in Bondage"
With DAVID MANNERS · CHARLOTTE HENRY
A THOUSAND THRILLS in the WILDEST COUNTRY ON EARTH in
"Darkest Africa"
With CLYDE BEATTY and the Cole Bros.' Circus

The Greatest Dancer of Today
HARALD
KREUTZBERG
AFTER PLAYING BEFORE PACKED HOUSES IN NEW YORK
NOW--- THE ROYAL
Next Friday --- December 3
MAIL ORDERS: MANAGER, ROYAL VICTORIA THEATRE
Reservations: Brian Burdon-Murphy, 1106 Broad Street. G 7534.
Seats: 55c, $1.05, $1.60, $2.10

Children 10c ● **OAK BAY** ● Adults 15c
"You Can't Have Everything"
The Show Sensation of the Year That Tops Them All With
ALICE FAYE ● RITZ BROTHERS ● DON AMECHE ● CHARLES WINNINGER
RUBINOFF and His Violin
FOX MOVIETONE NEWSREEL
MONDAY, TUESDAY, WEDNESDAY FROM 8:30 P.M.

VICTORIA'S OPPORTUNITY

In This By-Election

R. W. MAYHEW
Victoria Liberal Candidate

To the Electors of Victoria:

Since My Entry Into This Dominion By-Election a Great Many of My Friends, Both Liberal and Conservative, Have Assured Me of Their Support.

While for the Most Part I Have Devoted My Time in Victoria to Business and Community Interests I Have Always Realized That Progressive Policies of Liberalism Have Been in Harmony With My Own Business Policies.

I am, and Always Have Been, a Liberal Because I Believe in an Aggressive and Fair Policy for Canada. The Record of Our Government During the Last Two Years Further Convinces Me That This Policy Is in the Best Interests of Canada.

I Feel That, if Elected to Ottawa As Liberal Representative, I Can Be of Service to Victoria and British Columbia.

If asked to state my objectives in life, I would say KEEP ON the AGGRESSIVE—NOT ON THE DEFENSIVE; ENCOURAGE FAITH—NOT FEAR; CONSTRUCT—NOT DESTROY; ASSIST YOUTH — NOT EMBARRASS THEM; HELP PROTECT THE AGED—NOT INCREASE THEIR CARES; AUGMENT TRADE —NOT RESTRICT IT; PROMOTE SELF-DEFENCE—NOT DEPENDENCE ON OTHERS; WORK for PEACE—NOT for WAR.

I Shall Continue, to the Best of My Ability and Opportunity, to Work Towards These Ends.

R. W. MAYHEW.

Why Elect a Member of the Opposition In This By-Election?

IAN A. MACKENZIE, Minister of National Defence

"We need a man from Victoria to help us—one who will guide us and co-operate with us at Ottawa in Victoria's affairs."

PREMIER PATTULLO:

"A Victoria representative at Ottawa can be of great help to British Columbia in our representations to the Dominion Government on behalf of this province."

HON. JOHN HART, Minister of Finance:

"When you have met Bob Mayhew you will know you have met a man possessed of great ability, integrity and wonderful personality, and one who is destined to make his mark in public life as he has done so successfully in the business and industrial life of the community."

Vote Liberal--Elect Mayhew

SUPPORT UNEMPLOYMENT INSURANCE

Empire Trade—Coast Defence—Trade Expansion—More Employment

Help Victoria Progress—ELECT MAYHEW

Polls Close 6 o'Clock Monday

Issued by Victoria Liberal Association

CHAPTER XXXVIII

Syrie's color rose, but she said quietly, "What about him?"

"Will you promise me that you won't—go away with him? He's not worth it."

"He's a married man," Syrie said quickly. Then added, "He thinks I'm a married woman."

Robert said cynically, "From what I know of him that wouldn't very serious obstacle."

She leaned her chin in the palm of her hand and looked at him steadily. "I wonder what you really think of me," she said impulsively.

Robert flushed as he returned her gaze. "I think you're a—darling," he said haltingly. "And I think it's all a damned shame."

"All what?"

"Everything that has happened—you—me—Loder—life—everything."

"Perhaps it's all our own fault," she said, and then with a feeling that she must disperse the seriousness of the conversation she asked, "And what about Miss Harwood? Can we go to see her this morning, do you think?"

"I'll find out."

"You won't tell her about last night?"

"No."

She suddenly stretched a hand to him. "Let's be very nice to each other today—to make up—shall we?"

She felt a little hurt when he rose to his feet, ignoring the hand she had offered. "I'll do my best," he said rather abruptly.

But Syrie would not allow herself to be discouraged. "I've got a bright idea," she said. "It's still so dreadfully early, not seven yet—let's go for a walk before breakfast. It's a lovely morning."

He looked at her and laughed, and then he said, "It's a pity you don't like me—I think we could make rather a good thing of life—together."

She turned quickly away as she answered. "We've made rather a bad thing of it so far, but we've turned over a new leaf now, haven't we? Come along, I'm dying to get out in the fresh air."

There was hardly a soul in the street as they turned towards the park. "Beautiful London!" Syrie said, sniffing the air. "I shall never want to live anywhere else."

"If you were something—more to me than an unofficial wife," Robert answered firmly, "you would live in the country."

"I can't see you in the country," she said.

"There are certainly occasions when I can't see myself there," he agreed. "But perhaps a flat in town and a cottage in Surrey would meet the difficulty."

"Why Surrey?"

"Because I love downs and wide-open spaces. Are you a good walker, Syrie?"

"I used to be. I suppose I am still, seeing that in the last year I must have tramped hundreds of miles from office to office looking for work. Ugh! . . . how my feet used to ache."

"Poor little feet."

"Yes, I was rather sorry for them myself, sometimes. It's funny, but I've almost forgotten those days since——"

"Since you met me?"

"Yes."

"Then perhaps I shan't be an altogether disagreeable memory."

They were in the park now. Syrie said, "As we've turned down over a new leaf, I'm going to be honest and admit that it wasn't true when I said I didn't like you. I do like you—quite a lot."

"It sounds rather lukewarm," he objected.

She kept her eyes steadily ahead. "Think how embarrassing it would be if I said I was consumed with an all-devouring passion for you."

"I hope I should bear the shock with Christian fortitude."

Syrie laughed. "You'd probably turn tail and run a mile."

"Try me and see."

"No thank you—I don't want to finish my walk alone. I feel very happy this morning?"

"Do you, Funny One?"

"Why do you always call me that?"

"It's a term of affection; inadequate perhaps, but sincere."

"I like it."

"Better than the stereotyped 'darling'?"

"Much better. Everyone calls everyone else 'darling' nowadays—but I am sure nobody ever calls anybody else 'Funny One'."

"It wouldn't suit anyone else."

"I must find a nickname for you."

"I'll suggest one for you," Robert said grimly. "'Ananias'."

Syrie gave a little cry of distress. "I won't let you say that—it's not true. Anything you've done has only been because you wanted to—to save someone pain."

"And like the boomerang, my good intention has come back to hit me in the heart," he answered, and then suddenly he laughed. "Come along, it's time we went back, or Tompkins will be calling in Scotland Yard to find us."

Syrie glanced back regretfully as they turned to retrace their steps. "Some day we'll go for a really long walk in the country," she said, "in all our old clothes."

"Any day you like."

"Tomorrow?"

"Tomorrow," he agreed.

* * *

But the day in the country never matured! Syrie woke in the night to the low rumble of thunder overhead, and to white flashes of lightning which lit the room and made her start up trembling.

Syrie had always been afraid of thunderstorms ever since, as a small girl, she had been locked up in a dark room by her stepmother as a punishment for staying out late with a school friend, and had been left there while the thunder crashed overhead and the lightning had shown her the terrifying outlines of sombre furniture, and the gaunt branches of trees that waved their bare arms outside the curtainless window. She had never forgotten the terrifying experience.

She put on the light and looked at the time—only five minutes to one. Hours and hours of darkness yet, and with every rumble the thunder seemed to be drawing nearer till suddenly a great crash overhead forced a scream from her lips.

In vain she told herself that it was stupid to be so afraid—she could only remember that she was quite alone in the flat, and that there was nobody to whom she could run for reassurance.

With trembling fingers she turned on every light in the flat, and then stood leaning against the wall in the narrow hall with her eyes hidden against an upflung arm. If only someone would come—if only someone would come! She had no idea which was Robert's room in the building or she would have gone to him.

Crash—crash! Right overhead, it seemed, so that the whole building seemed to shake, and then through the electric silence came the sudden heavy downpour of rain.

"Don't be such an idiot—such a coward," she told herself again and again, but it did not help, and she was almost fainting with fear when there was the sound of a key in the door and the next moment it opened and Robert came in.

"Syrie! . . ." He took a quick stride towards her. "Don't be afraid—are you afraid? . . . it's all right—there's nothing to be afraid of."

She clung to him arm with shaking fingers. "I was all alone—all alone," she stammered. "I know it's silly—but storms terrify me."

(To Be Continued)

20% LESS COST

30% MORE HEAT

It's a matter of simple arithmetic . . . NANAIMO-WELLINGTON and COMOX Coal contains far more B.T.U.'s (heat units) than imported lignites and yet actually costs less per ton. Sound common sense suggests you rely on this famous Vancouver Island Coal for solid comfort and fuel economy. That's why we give it our unqualified recommendation.

Walter Walker & SONS LTD.
Garden 7104

PREVENT TUBERCULOSIS

IT'S THE Wise THING TO DO
BUY
CHRISTMAS SEALS

Gustave Lanctot Named Archivist

OTTAWA, Nov. 27 (C. P.) — Gustave Lanctot, associated with the Dominion Archives since 1912, has been appointed archivist to succeed the late Sir Arthur Doughty, it was announced today by Secretary of State Rinfret.

In 1922, Lanctot represented Canada at the International Congress of History at Rio de Janeiro. In 1920, he represented Canada at the Paris Colonial Exhibition. He has published several books on Canadian history and has written historical articles for many publications.

63rd Annual Meeting
IMPERIAL BANK OF CANADA

Foreign Trade Continues to Grow—"Upswing in Commercial Business"

The President Addresses Annual Meeting of Shareholders

The Annual Meeting of Shareholders was held at the Head Office, Toronto, on November 24th. Mr. A. E. Phipps, President, took the chair.

PRESIDENT'S ADDRESS

At our last meeting by By-Law No. 42 the authorized number of Directors was raised from 12 to 15. On 27th January the Board appointed Colonel Arthur L. Bishop, of Toronto, and Mr. E. E. Buckerfield, of Vancouver, and shortly after on 3rd February Mr. C. Gordon Cockshutt, of Brantford. These gentlemen are here today and will offer themselves for election.

For some time Mr. Rolph, who has been a director since 1919, had expressed a desire to be relieved of some of his duties and responsibilities, having given very close attention to the affairs of the Bank for the past seven years as President. On December 30th, 1936, his resignation as President was at his own request accepted and he was immediately appointed Chairman of the Board. We hope that he will continue as Chairman of the Board for many years. As you know, I was selected to fill the position of President and Chief Executive Officer. Mr. H. T. Jaffray, the former Assistant General Manager, who has been my close associate for over thirty years, was selected to succeed me as General Manager, and two Assistant General Managers were appointed, Mr. W. G. More and Mr. Gordon D. Ritchie, both experienced and seasoned officers in the Bank's service. I think the result of the year's operations and the Balance Sheet which is in your hands indicate that the choice of the General Manager was an eminently wise one and that the Executive functions are in thoroughly capable hands.

PUBLIC FINANCING

Published figures place the surplus revenues of the Dominion for the seven months ended 31st October at $33,372,000, against a deficit at the same time last year of upwards of $64,000,000—a truly remarkable turnover. The improvement is partly due to lessened expenditure of $44,000,000, but to a greater degree to larger revenues: Customs duties, Excise duties, Excise taxes, Income taxes and Post Office receipts altogether showing an increase of $53,000,000 for the period. This increase in revenue if it indicates anything means greater activity in almost all forms of business. We hope that this improvement will continue and may be taken as a sign that there will be no increase in Dominion taxes next year, but that we may hope for some amelioration.

Provincial finances with exceptions appear to be in a healthy condition. The position of the Maritime Provinces is generally satisfactory; Quebec recently put out a short loan at the extremely low rate of 1%; Ontario finds no difficulty in borrowing money on practically a parallel basis with the Dominion; there has been a marked improvement in the financial position of Manitoba; from British Columbia we learn that Provincial revenues are high and the budget has been able to take care of all expenditures except direct relief and some Sinking Fund requirements. The condition of Saskatchewan seems sound, but is strained and their securities are at lower levels. In Alberta while conditions are favorable and revenue is more buoyant the Provincial finances are bedevilled by Social Credit policies largely directed by theorists from England.

The municipal financial picture is a little better. No more major defaults have taken place and the readjustment in Ontario municipalities is proceeding surely if slowly and at least in one case, the border cities, now the City of Windsor, the problem has been solved. Also the financial affairs of the two large cities of Edmonton and Calgary in Alberta appear to be on the point of solution. Altogether the picture in public financing is brighter though the market for some classes of securities is still practically non-existent.

BUSINESS CONDITIONS

Turning to business conditions and dealing first with agriculture—Ontario experienced an excellent year. Field crops, including grain, hay, roots, and tobacco, have been abundant and prices have remained at satisfactory levels. The growers of fruit have had good yields and average prices and the market for dairy products and livestock of all kinds has been strong with prices satisfactory. The wheat crop in Manitoba is reported to be worth in money $52,000,000, compared with $25,000,000 last year due to increase in yield and market prices. It is the best paying crop I think over a period of ten years. In Saskatchewan the results were not good, a very large area returning nothing on account of drought. The yield of wheat for the entire Province has been placed at 38,000,000 bushels, whereas the average yield for ten years, 1922 to 1931, was 208,000,000 bushels and the largest crop recorded was in excess of 300,000,000 bushels in 1928. Coupled with this, the drought produced a very serious shortage of feed and much livestock had to be shipped out or slaughtered or otherwise disposed of. The estimated gross revenue from agriculture in the Province of Saskatchewan is $74,000,000 for 1937, compared with $181,000,000 in 1936. Reports state that in many places in the drought area more rain fell in the months of September and October this year than in the same period in the five preceding years combined so that the outlook for the future is better. In Alberta, while there was a partial and even total crop failure in some parts, there was generally a good harvest. Moreover, there was a very substantial export of beef cattle to the United States and prices for all kinds of livestock were better than for some years. Recent estimates place gross agricultural revenue of Alberta for 1937 at $171,000,000, compared with $143,000,000 in 1936, and altogether most of the agriculturists of that Province have not much to complain about. Conditions in Quebec and the Maritime Provinces are also reported satisfactory.

The livestock industry benefited by the cutting of the United States Customs duty by $9.00 per head on cattle. This year thus far shipments to the United States have exceeded 185,000 head, of which 175,000 were beef cattle, the financial gain to the industry being in excess of $2,000,000. Great Britain continues to be the principal market for our surplus hog products. The quota is 280 million pounds annually. Our exports of hog products to Great Britain have risen from 11 million pounds in 1931 to an estimated 190 million pounds in 1937. The latest available statistics supplied to me estimate the total gross revenue from agriculture in Canada at $1,097,000,000 for 1937, compared with $1,061,000,000 in 1936.

FOREIGN TRADE

Foreign trade has grown substantially, and Canada now ranks fifth among the trading nations of the world. Our credit balance last year was near to $400,000,000, and will be only slightly less this year. The nature of our products gives us an advantage in world markets. Canadian wheat is at a premium; our gold, of course, is in demand everywhere and the demand for our forest products, including pulps and paper, is wide. We can compete with all nations in the production of base metals and our nickel is a practical monopoly.

MANUFACTURING

In point of dollar value our leading manufacturing industry is the food products group, and I am informed this department of industry is at the highest level it has ever been. Iron and steel has made a new record in production. Demand for machinery shows marked improvement, and although agricultural implements are behind the high levels of the past, the demand both at home and abroad is more active than for some years. Textiles have continued active all year and orders are booked ahead for some time. Generally, industrial activity in 1937 was substantially greater than in 1936 and in many important industries will set a new record.

LUMBERING

Lumbering in all parts of Canada has been active, but latterly in British Columbia has slowed up due to increased ocean rates and lack of demand in the United States market. In Ontario both production and prices are well maintained, and although costs have substantially increased the industry is prosperous, with this year's cut contracted for. Over the whole of Canada production will probably be 10 per cent ahead of last year; and while we depend largely on export markets, return of a normal building activity at home will immediately benefit this industry. Employment is not far behind the 1926 level.

MINING

Mining is active and prosperous right across Canada. Estimated production of all mineral for 1937 is $435,000,000, a generous increase over last year. Gold continues to make new records year by year and the estimated production for 1937 is $145,000,000. It is interesting to note that the Province of Manitoba will produce gold this year to an approximate value of $6,000,000. General production of all minerals for the first half of the year shows an increase of 15%. Copper, nickel, zinc and lead are all substantially increased. Even coal shows a small gain. The industry is on a sound basis, paying substantial wages to many, reasonable dividends to owners and adding materially to Government income through various forms of taxation.

Oil and natural gas principally in Alberta has shown tremendous development throughout the year. The oil industry bids fair to become one of the principal sources of wealth in that Province. It seems to be largely a question of market.

CONSTRUCTION

The slowest of all industrial activities to respond to better times, construction nevertheless shows an increase in volume of about 25% over the preceding twelve months. Employment is approximately 75% of normal, taking the year 1926 as par for this industry. The Home Improvement Plan has done a great deal to help small contractors as well as manufacturers of household fixtures and those responsible for the conception and carrying out of this Plan are worthy of the highest commendation. The total amount of loans made under this Plan by all the Banks up to 30th October amount to the substantial sum of $11,000,000. The volume of construction work contracted for but unfinished is considerably more than last year.

PAPER PRODUCTS

Production in newsprint reached a new high in June with an output to the value of some $11,000,000. Prices of newsprint have increased by $5 to $7.50 per ton, largely offset by increased costs. It is interesting to note that the market for newsprint has recently been expanded by a contract to supply 175,000 tons annually to the Antipodes at a cost based on the New York price.

STOCK MARKET

For the last two or three months there has been a persistent weakness on the stock market, both in the United States and Canada, bringing stocks of all kinds to lower levels than at any time since the slump of 1929. Speculation was rife, both in the United States and Canada, and it only needed the adoption of regulatory policies by the Government of the United States, at least I take that to be the principal cause, to bring about a weakening of the structure which rapidly brought securities of all kinds to much lower levels. The situation appears to be flattening out, and while no one can forecast much improvement in prices, there is no doubt that many valuable stocks are selling below what would ordinarily be accepted as their value.

FAVORABLE OUTLOOK

The conclusions that I arrive at are that we may look with some confidence for increased and more profitable business for your Bank in spite of the low rates prevailing on investment securities, which perforce must constitute a large proportion of a bank's assets. The business of the Canadian Banks has grown, and is still growing in what appears to be a healthy fashion, and I see no reason why that should not continue, and that with the upswing in commercial business we may expect at least as profitable a year for this Bank in 1938 as has been enjoyed in 1937. Canada is sound, and has a virile and industrious population, natural resources of every kind, sound Government, and a broad outlook, and will not easily be turned aside from reaching the full fruition of her destiny.

I have been assisted in preparing these remarks by very comprehensive letters received from Managers of practically all of our Branches, which are very much appreciated, and for which I take this opportunity of thanking them. I also wish to thank all the members of the Executive, and every member of the staff, for their loyal co-operation, and for the work they have done, which has brought about such satisfactory results in the year's business. I also wish to extend to the Chairman of the Board, the Vice-Presidents and Directors, my sincere appreciation of the support and assistance they have unfailingly rendered to me throughout the year.

The following were elected Directors:

Messrs. Frank A. Rolph; A. E. Phipps; Col. J. F. Michie; R. S. Waldie; G. C. Heintzman; J. W. Hobbs; Walter C. Laidlaw; John A. Northway; G. H. Aikins, K.C., Winnipeg; H. E. Sellers, Winnipeg; R. O. McCulloch, Galt; W. B. Woods; Arthur L. Bishop; E. E. Buckerfield, Vancouver; C. G. Cockshutt, Brantford.

A subsequent meeting of the Directors elected—Mr. Frank A. Rolph, Chairman of the Board; Mr. A. E. Phipps, President; Col. J. F. Michie and Mr. R. S. Waldie, Vice-Presidents.

IMPERIAL BANK
OF CANADA

63rd ANNUAL STATEMENT

Year Ending October 30th, 1937

Profit and Loss Account

Profits for the year ended 30th October, 1937, after providing for Dominion and Provincial Taxes	$292,166.52	
Staff Pension and Guarantee Funds	82,500.00	
and making appropriations to contingent accounts, out of which accounts full provision for bad and doubtful debts has been made		$967,977.19
Dividends at the rate of 10% per annum		700,000.00
		$267,977.19
Written off Bank Premises	$100,000.00	
Reserved for contingencies	150,000.00	
		250,000.00
Balance of Profits carried forward		$ 17,977.19
Profit and Loss Balance 31st October, 1936		620,055.53
Profit and Loss Balance 30th October, 1937		$638,032.72

BALANCE SHEET

Liabilities

Notes in Circulation		$ 6,044,775.00
Deposits by and balances due to Dominion Government	$ 2,378,936.34	
Deposits by and balances due to Provincial Governments	6,348,274.50	
Deposits by the public not bearing interest	32,262,890.04	
Deposits by the public bearing interest, including interest accrued to date of Statement	91,207,987.56	
		132,198,088.44
Deposits by and balances due to other Chartered Banks in Canada	$ 1,567,841.47	
Deposits by and balances due to Banks and Banking Correspondents in the United Kingdom and Foreign Countries	3,105,427.92	
		4,673,269.39
		$142,916,132.83
Acceptances and Letters of Credit Outstanding		936,888.35
Capital Paid Up	$ 7,000,000.00	
Reserve Fund	8,000,000.00	
Dividends declared and unpaid	176,365.48	
Balance of Profits as per Profit and Loss Account	638,032.72	
		15,814,398.20
		$159,667,419.38

Assets

Gold held in Canada	$ 719.66	
Subsidiary Coin held in Canada	277,187.34	
Notes of Bank of Canada	4,624,189.00	
Deposits with Bank of Canada	8,090,465.69	
Notes of other Chartered Banks	307,905.00	
Government and Bank Notes other than Canadian	106,211.91	
		$ 13,406,678.60
Deposit with the Minister of Finance for the security of note circulation		308,137.96
Cheques on other Banks		6,466,452.89
Deposits with and balances due by other Chartered Banks in Canada		619,304.23
Due by Banks and Banking Correspondents elsewhere than in Canada		2,516,932.22
		$ 23,317,505.90
Dominion and Provincial Government direct and guaranteed Securities maturing within two years, not exceeding market value	$11,750,146.32	
Other Dominion and Provincial Government direct and guaranteed Securities, not exceeding market value	38,833,500.44	
Canadian Municipal Securities, not exceeding market value	4,165,148.61	
Other Bonds, Debentures and Stocks, not exceeding market value	110,930.64	
		54,559,726.01
Call and Short (not exceeding thirty days) Loans in Canada on Stocks, Debentures, Bonds and other Securities, of a sufficient marketable value to cover	$ 6,166,163.58	
Loans to Provincial Governments	5,967,423.02	
Loans to Cities, Towns, Municipalities and School Districts	6,458,544.38	
		18,592,130.98
Current Loans and Discounts in Canada, not otherwise included, estimated loss provided for		55,168,477.28
Non-current Loans, estimated loss provided for		338,768.84
Real Estate other than Bank Premises		260,060.12
Mortgages on Real Estate sold by the Bank		372,282.91
Bank Premises, at not more than cost, less amounts, if any, written off		6,000,000.00
Liabilities of Customers under Acceptances and Letters of Credit as per contra		936,888.35
Other Assets not included under the foregoing heads		121,578.99
		$159,667,419.38

A. E. PHIPPS, *President.*

H. T. JAFFRAY, *General Manager.*

AUDITORS' REPORT TO SHAREHOLDERS

We report to the Shareholders of the Imperial Bank of Canada

That we have examined the above Balance Sheet as at 30th October, 1937, and compared it with the books and vouchers at Head Office and with the certified returns from the Branches. We have obtained all the information and explanations that we have required, and in our opinion the transactions of the Bank which have come under our notice have been within the powers of the Bank.

In our opinion the Balance Sheet discloses the true condition of the Bank, and is so shown by the books of the Bank.

The above Balance Sheet does not include money which has been set aside by the Shareholders from time to time for the purpose of a Pension Fund.

A. B. SHEPHERD, F.C.A.
of Peat, Marwick, Mitchell & Co.
W. D. GLENDINNING, C.A.
of Glendinning, Gray & Roberts.

Toronto, 16th November, 1937.

FINANCE - COMMERCE - MARKETS

Stocks Boosted By Bullish Drive On Wall Street

NEW YORK, Nov. 27 (AP).—Belief that developments in Washington would soon be turned into concrete aid for business brought a bull drive today in the stock market, and leading issues advanced 1 to 5 points.

Building material, steel and other heavy industry led in the short Saturday session rally, reflecting Wall Street's hopes President Roosevelt's housing message to Congress Monday would open the way for revival in the construction industry.

Utilities were in demand as traders hopefully weighed the prospects of a "peace pact" between private power companies and the Administration.

The rally with Friday's gains wiped out most of the losses early in the week before the Thanksgiving holiday. The Associated Press average of sixty stocks closed at 45.60, a gain of 2 points. The average a week ago was 44.3. Transfers were 1,141,230 shares, compared with 1,232,100 last Saturday.

Bond market traders showed a brisk preference for medium and low-priced rail loans Saturday. These recently depressed issues were bid up 1 to around 3 points in many instances.

Rails were favored, some Wall Street men said, on the theory Government plans for a building revival would help carrier traffic.

Some of the wide gainers included Baltimore & Ohio 4's at 79, Nickel Plate 4 1-2's at 62, and Southern Pacific 4's at 88 1-2.

(H. A. Humber, Ltd.)
(All Fractions in Eighths.)

	High	Low	Close
Air Reduction	50-9	48-4	50-6
Allied Chemicals	157-4	157	157
Allis Chalmers	45-4	44	45-4
Allied Stores	9-7	8-6	8-7
American Can	65-4	63-3	65-4
American Celanese	20-3	19-1	20-3
American For. Power	5-1	4-7	5-1
American L. & Z.	7	6-4	7
American Locomotive	19	..	16
American P. & L.	6-1	6	6-1
American Radiator	14-4	13-7	14-4
American Rolling Mills	24-2	22-7	23-6
American Smelter	49-9	49	49-9
American Tel. & Tel.	147-4	145	147-4
American Tobacco	70	70	70
American Waterworks	14-7	14-4	14-5
Anaconda Copper	30-3	29-2	30-3
Atchison Railway	39	36-4	38
Atlantic Refining	20-7	..	20-7
B. & O. Railway	12-9	11-4	12-3
Bendix Aviation	13-9	13	13-4
Beth. Steel	51-3	49-3	50-5
Boeing	24-7	24	24-4
Borden	16	15-6	17-9
Borg Warner	39-7	38-3	38-7
Briggs	33-3	30-6	33
Canada Dry	14	..	14
C P R	8	..	8
Caterpillar Tractor	46-5	46	46-5
Case (J.I.)	92	92	92
Cerro de Pasco	40-3	39	40
C. & O. Railway	27-6	26-9	27-4
Chrysler	59-4	57	59-1
Columbia Gas	10-3	10-3	10-5
Commercial Credit	39-4	38-7	39-4
Commercial Solvent	8-3	8-1	8-1
Commonwealth & So.	3-4	3-3	3-3
Consolidated	24-9	24	24-9
Con. Edison	27-7	27	27-7
Cont Can	44-8	41-7	44-8
Cons. Oil	9-4	9-3	9-4
Cont. Oil	27-5	26-6	27-5
Crown Zellerbach	11-1	10-9	11-1
Crucible Steel	31-4	29-4	31-4
Curtiss Wright	3-4	..	3-4
Curtiss Wright "A"	12-4	..	12-4
Deere & Co.	34-3	33	34-3
Douglas Aircraft	34	33-3	33-3
DuPont	109-4	107	108-4
Eastman Kodak	150-8	148-4	150
El. Auto Lite	31-3	19-6	30-6
El. Power & Lite	14-7	14-4	14-4
Fairbanks Morse	39	37-4	39
Freeport Texas	32-4	32	32-4
General Foods	30-3	29-7	30-3
Gen. Electric	43	40-6	42
General Motors	38-4	36-3	36-4
Goodyear	21-3	20-4	2[illegible]
Granby Copper	4-3	..	4-3
Great Northern	28-7	27	28-6
Great West Sugar	29-4	29	29-4
Int. Harvester	64	60	64
Houston Oil	7-4	..	7-4
Howe Sound	46	45	46
Hudson Motors	8	7-7	8
Hupmobile Motors	1-7	1-6	1-9
Inspiration Copper	11-7	11-6	11-6
Int. Nickel	42-5	41-1	42-3
Ind. Rayon	30	..	30
Int. Tel	7-3	7-2	7-3
Ill. Central	11-3	10-7	11-3
Johns Manville	78-7	75	78-7
Kennecott Copper	35	34	34-7
Ludlum Steel	18-3	17-4	18-3
Loew's	50-8	49-7	50-6
Lorillard	17-3	16-7	17-2
Mack Truck	23	31-1	23
Matheson Alkali	34	33-4	34
Mexican Seaboard	31-7	31-4	31-7
Minn. Honeywell	59	..	59
Montgomery Ward	36-5	35-3	36-3
Motor Wheel	12-4	12-3	12-4
Nash Kelvinator	12	11-4	12
Nat. Dairy	15-1	14-9	15-1
National Distilleries	23-3	21-9	22-3
National Pow. & Lite	9-2	9-7	9-1
New York Central	19-3	19-4	18-7
North American Co.	33-3	33-6	33-3
North Amn. Aviation	7-4	7-1	7-4
Northern Pacific	12-7	13-3	12-7
Ohio Oil	12-4	..	12-4
Owens, Ill., Glass	63	62	62
Pacific Gas & Elec.	27	26-8	27
Packard	5-1	5	5-1
Paramount Pictures	13-3	12-4	13-1
Penn. Railway	32	31-3	31-7
People's Gas	27-7	..	27-7
Phillips Pete	40-7	40	40-7
Pullman	31	29-2	31
Pure Oil	12	11-5	12
Radio	7-3	7-1	7-2
Rem. Rand	13-3	13	13-3
Republic Iron Steel	18-4	17-5	18-4
Reynold's Tob.	44-6	43-3	44-1
Safeway Stores	23-6	23-3	23-6
Schenley	26-3	26	26-3
Sears Roebuck	57-4	53-6	57
Sharon Steel	19	..	19
Shell Union	16-5	16-4	16-5
Socony Vacuum	15-4	14-7	15-4
Southern Pacific	20-4	19-6	20-4
Southern Rly.	13-4	13-2	13-2
Sperry Corp.	13-3	13-5	12-3
Standard Brands	8-6	8-5	8-6
Standard Gas	6-1	..	6-1
Standard Oil, Cal.	20-6	20-4	20-6
Standard Oil, N.J.	45	44-4	45
Stewart Warner	10-5	10-1	10-5
St. Paul Rly.	1-1	..	1-1
Studebaker	6-3	6-1	6-1
Texas Corp.	39-3	38-3	39-3
Texas Gulf	31-4	30	31-4
Timken	43-9	42-6	43-4
Trans. American	11-1	..	11-1
Underwood Elliot	50	46-3	50
Union Carbide	69-4	67-3	69-4
Union Oil, Cal.	20-3	19-9	20-2
Union Pacific	86-8	67-4	67-4
United Aircraft	19-9	18-8	19-9
United Corp.	4-3	4-3	4-2
United Fruit	53	..	53
United Gas & Imp.	11-7	..	11-7
U.S. Cast Iron Pipe	30-3	20	20-2
U.S. Indus Alcohol	31-2	30-3	31-2
U.S. Realty	6-4	6-3	6-4
U.S. Rubber	27-5	26-4	27-3
U.S. Rubber, pfd.	54	51-4	54
U.S. Smelting	56-4	55	56-2
U.S. Steel	58	54	55-5
Vanadium	17-1	18	17-1
Warner Bros.	8-3	8	8-3
Westing. Air Brake	34-6	34-1	34-6
Westinghouse Electric	101-2	98	101
Western Union	29-7	28	29-7
White Motor	11-1	10-4	11-1
Woolworth	38-3	37-4	38
Youngstown S. & T.	39-1	37-4	38-3
Zenith Radio	20-3	19-4	20-2

FOREIGN EXCHANGE

NEW YORK, Nov. 27 (AP).—Closing rates follow: quotations in cents: France — Demand, 2.39⅝; cables, 2.39⅝.
Italy — Demand, 5.26⅛; cables, 5.26⅛.
Demand:
Belgium—17.01½.
Germany — Free, 40.34; registered, 21.05; travel, 26.35.
Holland—53.50.
Norway—25.10.
Sweden—25.76.
Denmark—22.20.
Finland—2.23½.
Switzerland—23.13½.
Portugal—4.34.
Greece—.82½.
Poland—18.68.
Czechoslovakia—3.53.
Jugoslavia—2.35.
Austria—18.63.
Hungary—16.90.
Rumania—.78.
Argentina—33.30.
Brazil—5.80.
Tokio—29.12.
Shanghai—29.62.
Hongkong—31.25.
Mexico City—27.80.
Montreal—In New York, 100.07 13-16.
New York—In Montreal—99.82 3-16.

STERLING EXCHANGE

NEW YORK, Nov. 27 (AP).—Quotations in dollars: Demand, 4.99⅝; cables, 4.99⅝; sixty-day bills, 4.99.

Ideas worth MONEY

A new product or process, proved practical by adequate tests, can only become profitable when it is put to work. This requires MONEY. Financing the manufacturing and the marketing of all products is a regular function of this Bank. If you are planning new productions, call in and have a talk with the Manager of our nearest Branch. This Bank offers to business men the advantages of financial strength, wide experience and complete facilities for every banking need.

THE DOMINION BANK

ESTABLISHED 1871

Victoria Branch D. McMillan, Manager

The Honourable E. W. Hamber, Vancouver Director

Lieutenant-Governor of British Columbia

Dominion Bonds

(Burns & Wainwright, Ltd.)

		Bid	Asked
Dom. of Can.	1940 4½%	105.875	106.75
" "	1941 9 %	108.75	109.75
" "	1942 5 %	110.75	111.75
" "	1944 4½%	109.50	110.60
" "	1945 4 %	105.125	106.275
" "	1946 4½%	109.50	110.50
" "	1949 3½%	101.25	102.25
" "	1953 4 %	105.375	106.25
" "	1958 4½%	109.75	110.75
" "	1959 4½%	109.875	110.875
" "	1936 3 %	96.00	97.00
" "	1966 3¼%	98.25	99.25
" "	Perp 2 %	86.125	87.00
" "	1949 2½%	99.75	101.00
" "	1967 2 %	92.125	94.25
" "	1951 3½%	99.00	100.00

DOMINION GUARANTEES

C N R	1951 4½%	113.00	114.00
"	1956 4½%	113.75	114.75
"	1957 4½%	112.50	113.50
"	1935 4½%	115.75	116.75
"	July, 1969 5 %	115.625	116.625
"	Oct., 1969 5 %	118.00	119.00
"	1970 5 %	118.00	118.00
"	1954 5 %	115.75	117.00
"	1952 3 %	94.75	96.00
"	1944 3 %	100.25	101.75
"	1950 2 %	95.25	98.75
Grand Trunk	1962 2 %	94.50	95.75
"	1962 4 %	108.50	108.50
Can. Nor. Rly.	1958 2½%	97.75	100.50

New York Curb

(H. A. Humber, Ltd.)

	Bid	Asked
Amn. Cyanamide "B"	33½	33¾
Amn. Super Power Co.	1½	1¾
Amn. Gas & Electric	29	29½
Associated Gas & Electric	1⅝	1⅞
Brazilian Traction	13½	13¾
Cities Service, com	3½	3¾
Electric Bond & Share	12⅝	12½
Ford of Canada "A"	17¼	17¾
Ford of England, Ltd.	5¼	5¾
Hudson Bay M. & S.	21¼	21¾
Humble Oil	56	61
International Petroleums	30⅝	30⅞
Imperial Oil	18	18¼
Newmont Mining	58	59½
Pioneer Gold	3	3⅜
Standard Oil of Kentucky	17¼	17¾
Amn. Aluminum	83	84
United Gas Co.	5⅝	5¾
United Power & Light "A"	3⅞	4
Caribbean Syndicate	1	1¼
Niagara-Hudson Power Co.	6⅛	6⅜
Distillers of England, Ltd.	25	28
Gulf Oils	38½	39
Pantepec Oils	4⅞	5
Canadian Marconi	1⅛	1⅜
Pisk Rubber	7	7½
Creo. Petroleum	34¼	34½
Cord Corporation	2⅜	2½
Lakeshore Mines	53¼	53½
Teck-Hughes	5	5¼
Hecla Mining	10¼	10⅜
Wright-Hargreaves	7⅛	7⅜
Sisal Lork	1¼	1⅜
Premier Gold	3	3⅛

	Bid	Asked
Acme	.06	.10
Aldermac	.48	.49
Aisa	.26	.29
Bagamac	.17	.16
Bankfield	.64	.65
Base Metals	.12	.15
Beattie	1.39	1.30
Big Missouri	.24	.25
Bobjo	.09	.10
Bralorne	7.75	7.90
Buffalo Ankerite	11.50	13.00
C. & E. Corporation	1.97	1.99
Camflas Malartic	.34	.39
Cariboo	1.62	1.65
Castle Trethaway	.56	.70
Central Patricia	3.45	3.49
Chemical Research	.40	.49
Chibougamau	.21	.22
Coast Copper	2.25	2.45
Coniaurum	1.38	1.45
Dome	47.00	47.50
Falconbridge	4.95	5.20
Eldorado	3.00	3.05
Gunnar	.87	.88
Hardrock	.95	.99
Hollinger	13.50	13.75
Home Oil	1.05	1.08
Howey	.19	.20
Hudson Bay	21.25	21.50
International Nickel	42.00	42.35
Kirkland Lake	1.22	1.35
Lakeshore	53.00	53.25
Lejoh	.97	.98
Little Long Lac	4.85	4.60
Macassa	4.95	5.00
McIntyre	37.50	39.00
McKenzie Red Lake	1.07	1.08
Mecod Cockshutt	1.18	1.17
McVittie Graham	.12	.13
McWatters	.21	.34
Mining Corporation	1.65	1.70
Monets	1.86	1.87
Morris Kirkland	.18	.19
Nipissing	1.90	1.85
Noranda	47.00	48.75
O'Brien	4.60	4.65
Pamour	3.00	3.05
Parkhill	.12	.14
Paymaster	.42	.44
Pend Oreille	1.68	1.73
Perron Gold	1.01	1.05
Pickle Crow	5.10	5.35
Pioneer	3.25	3.30
Premier	3.07	3.09
Reid Authier	3.25	3.20
Reno	.82	.87
Roralite	37.00	..
San Antonio	1.27	1.40
Sherritt-Gordon	1.26	1.30
Siscoe	3.25	3.40
Sladen Malartic	.80	.83
Stadacona	.51	.53
Sudbury Basin	3.85	3.95
Sullivan	.67	1.00
Sylvanite	2.90	3.00
Teck-Hughes	5.10	5.15
Thompson Cadillac	.33	.34
Toburn	2.20	2.20
Uchi	.90	.62
Ventures	5.00	5.25
Waite Amulet	1.32	1.35
Wright-Hargreaves	7.50	7.55

INDUSTRIAL SECTION
(Fidelity Securities, Ltd.)

	Bid	Asked
B.A. Oils	20⅝	21
B.C. Power "A"	20½	21
B.C. Power "B"	5	..
Building Products	41¼	42
Bell Telephone	160	165
Brazilian Traction	12½	12⅝
Canada Cement	6⅞	9
Canada Car & Foundry	10	10¼
Canadian Pacific Railway	7⅞	8
Cockshutt Plow	8	9
Consolidated Smelters	52½	53
Distillers-Seagrams	15⅛	18
Dominion Bridge	38½	39
Dominion Stores	5	6
Dominion Tar & Chemical	7⅛	7½
Ford "A"	17½	17¾
General Steel Wares	9½	9¾
Gypsum	6⅛	6½
Hamilton Bridge	7½	8
Hiram Walker	40	40½
Imperial Oil	17⅞	18
International Petroleum	30⅝	30⅞
Imperial Tobacco	13⅛	13½
International Nickel	41	42
Industrial Alcohol "A"	5⅛	5½
Industrial Alcohol "B"	4	4½
Lake of the Woods	16½	17
Loblaw "A"	32	..
Loblaw "B"	31	..
Montreal Power	28⅞	29
McColl-Frontenac	10	10½
National Steel Car	32	32½
National Breweries	27	28
Oilvies (New)	37½	38
Power Corporation	14	14¾
Shawinigan	30	30½
Steel of Canada	82	82
Steel of Canada, pfd.	55	58
Winnipeg Electric	2½	3

Banks

Canadian Bank of Commerce	155	158
Bank of Nova Scotia	....	290
Royal Bank of Canada	....	168

DAIRY PRODUCE

Quotations on egg prices are obtained daily from the Dominion Egg Inspector, William Haggar, 1002 Wharf Street.

To producer, delivered in Victoria:

Grade "A" large	.34
Grade "A" medium	.29
Grade "A" pullet	.26

Following are the city wholesale:

Grade "A" large	.38
Grade "A" medium	.33
Grade "A" pullet	.30
Grade "B" medium	.28

BUTTER

Carton, lb.	.34
Prints, lb.	.33½
Solids, Alberta, lb.	.32½

CHEESE

British Columbia, large	.20
Ontario mild, large	.20
Ontario medium, large	.21
Ontario aged, large	.27

FOREIGN CURRENCIES COMPILED ON BASIS OF CANADIAN DOLLAR

MONTREAL, Nov. 27 (P.).—British and foreign exchanges closed steady Saturday. Nominal rates for large amounts:

Australia, pound, 3.9848; France, franc, .0339; Germany, reichsmark, .4033; Great Britain, pound, 4.9915; Holland, florin, .5565; Hungary, pengo, .1994; New Zealand, pound, 4.0168; South Africa, pound, 4.9659; United States, dollar, 3-32 of 1 per cent discount.

THE DOMINION BANK ANNOUNCES THAT, COMMENCING ON MONDAY, NOVEMBER 29, 1937, ITS BUSINESS WILL TEMPORARILY BE CONDUCTED IN THE UNION BUILDING, GOVERNMENT AND VIEW STREETS, PENDING ERECTION OF NEW PREMISES AT ITS PRESENT LOCATION, DOUGLAS AND YATES STREETS.

D. McMILLAN, Manager.

RALLY CONTINUES FOR SECOND DAY

TORONTO, Nov. 27 (P.).—Friday's rally in the market was carried along in the short Saturday session to add two points in all indices.

Nickel gained 2 1-2 to close at 42 1-4 and McIntyre advanced 1 3-8. Hollinger and Lakeshore posted minor gains. Gains of 10 to 15 cents were marked up for Macassa, Pioneer and Read-Authier. Issues up 5 to 8 cents were Central Patricia and Little Long Lac.

Brazilian gained 3-8 to 12 3-4; Ford "A" firmed 1-8 and the Canadian Car stocks, Dominion Steel "B," the Steel of Canada stocks, United Steel, National Steel and Dominion Bridge were strong.

Royalite featured Western oils with an advance of 3 to 38. C. & E. gained 11 cents, Commonwealth 6, Okalta 5, and narrow gains were boarded for Brown Corporation, Home and United. Texas-Canadian added 5 cents.

MINING SECTION
(Fidelity Securities, Ltd.)

	Bid	Asked
Acme	.06	.10
Aldermac	.48	.49
Aisa	.26	.29
Bagamac	.17	.16
Bankfield	.64	.65
Base Metals	.12	.15
Beattie	1.39	1.30
Big Missouri	.24	.25
Bobjo	.09	.10
Bralorne	7.75	7.90
Buffalo Ankerite	11.50	13.00
C. & E. Corporation	1.97	1.99
Camflas Malartic	.34	.39
Cariboo	1.62	1.65
Castle Trethaway	.56	.70
Central Patricia	3.45	3.49
Chemical Research	.40	.49
Chibougamau	.21	.22
Coast Copper	2.25	2.45
Coniaurum	1.38	1.45
Dome	47.00	47.50
Falconbridge	4.95	5.20
Eldorado	3.00	3.05
Gunnar	.87	.88
Hardrock	.95	.99
Hollinger	13.50	13.75
Home Oil	1.05	1.08
Howey	.19	.20
Hudson Bay	21.25	21.50
International Nickel	42.00	42.35
Kirkland Lake	1.22	1.35
Lakeshore	53.00	53.25
Lejoh	.97	.98
Little Long Lac	4.85	4.60
Macassa	4.95	5.00
McIntyre	37.50	39.00
McKenzie Red Lake	1.07	1.08
Mecod Cockshutt	1.18	1.17
McVittie Graham	.12	.13
McWatters	.21	.34
Mining Corporation	1.65	1.70
Monets	1.86	1.87
Morris Kirkland	.18	.19
Nipissing	1.90	1.85
Noranda	47.00	48.75
O'Brien	4.60	4.65
Pamour	3.00	3.05
Parkhill	.12	.14
Paymaster	.42	.44
Pend Oreille	1.68	1.73
Perron Gold	1.01	1.05
Pickle Crow	5.10	5.35
Pioneer	3.25	3.30
Premier	3.07	3.09
Reid Authier	3.25	3.20
Reno	.82	.87
Roralite	37.00	..
San Antonio	1.27	1.40
Sherritt-Gordon	1.26	1.30
Siscoe	3.25	3.40
Sladen Malartic	.80	.83
Stadacona	.51	.53
Sudbury Basin	3.85	3.95
Sullivan	.67	1.00
Sylvanite	2.90	3.00
Teck-Hughes	5.10	5.15
Thompson Cadillac	.33	.34
Toburn	2.20	2.20
Uchi	.90	.62
Ventures	5.00	5.25
Waite Amulet	1.32	1.35
Wright-Hargreaves	7.50	7.55

INDUSTRIAL SECTION
(Fidelity Securities, Ltd.)

	Bid	Asked
B.A. Oils	20⅝	21
B.C. Power "A"	20½	21
B.C. Power "B"	5	..
Building Products	41¼	42
Bell Telephone	160	165
Brazilian Traction	12½	12⅝
Canada Cement	6⅞	9
Canada Car & Foundry	10	10¼
Canadian Pacific Railway	7⅞	8
Cockshutt Plow	8	9
Consolidated Smelters	52½	53
Distillers-Seagrams	15⅛	18
Dominion Bridge	38½	39
Dominion Stores	5	6
Dominion Tar & Chemical	7⅛	7½
Ford "A"	17½	17¾
General Steel Wares	9½	9¾
Gypsum	6⅛	6½
Hamilton Bridge	7½	8
Hiram Walker	40	40½
Imperial Oil	17⅞	18
International Petroleum	30⅝	30⅞
Imperial Tobacco	13⅛	13½
International Nickel	41	42
Industrial Alcohol "A"	5⅛	5½
Industrial Alcohol "B"	4	4½
Lake of the Woods	16½	17
Loblaw "A"	32	..
Loblaw "B"	31	..
Montreal Power	28⅞	29
McColl-Frontenac	10	10½
National Steel Car	32	32½
National Breweries	27	28
Oilvies (New)	37½	38
Power Corporation	14	14¾
Shawinigan	30	30½
Steel of Canada	82	82
Steel of Canada, pfd.	55	58
Winnipeg Electric	2½	3

Banks

Bank of Canada		58
Banque du Nationale		157
Canadian Bank of Commerce		158
Royal Bank of Canada		169

Foreign Bonds

(Burns & Wainwright, Ltd.)

	Bid	Asked
Australia 4½%, 1956	99.00	100.75
Bolivia 7% 1958	3.275	4.375
Chile 6%, 1961	13.00	13.76
French 7%, 1949	191.50	195.00
German 4½%, 1965	39.50	38.75
Italy 7%, 1951	74.00	78.00
Japan 4½%, 1964	74.50	76.50
Norway 6%, 1944	105.50	107.50
Peru 8%, 1991	8.50	19.25
Sydney 5½%, 1956	103.875	105.25
Uruguay 4%, 1960	44.875	46.75

Above prices in New York

Prices Surge Upward With Oils Active On Vancouver Exchange

VANCOUVER, Nov. 27 (P.).—Prices in all sections surged forward on the short Saturday session on Vancouver Stock Exchange as active buying in oil issues pushed sales volume higher. Transfers totaled 156,842 shares, as compared with Friday's full-day total of 125,350.

Royalite headed oil gains, up $2.50 at $37.00, while West Flank was most active and transacted 11,000 shares to close up 2 cents at 31 1-2. Calgary & Edmonton at 1.99 and Home at 1.05 each gained 9, while Okalta at 94 and Vulcan at 1.03 both advanced 7. Calmont at 37 1-2 and Prairie Royalties at 31 1-2 were each up 3 1-2 as Commonwealth firmed 4 at 34.

Bralorne gold at 7.85 and Pioneer at 3.25 were each up 10, while Premier added 4 at 2.09. Kootenay Belle added 5 at 1.05 and Cariboo Gold Quartz 2 at 1.65. Reno dipped 2 at 62. Other major golds were unchanged.

Pend Oreille topped base metals, up 10 at 1.70, Whitewater at 5 3-4 and B.C. Nickel at 10 1-2 firmed fractions, while Nicola held steady at 5.

VANCOUVER QUOTATIONS
(Boorman Investment Co., Ltd.)

	Bid	Asked
Astec	.09½	..
B.C. Nickel	.09	.11
Big Missouri	.26½	..
Bralorne	7.90	..
Cariboo Gold	1.65	..
Congress	.01½	..
Dentonia	.06	.09
Fairview Amalgamated	.04½	..
George Copper	.20	..
Georgia River	.01½	.01¾
Golconda	.05	..
Gold Belt	.37	.39
Gold Mountain	.02¼	.02½
Grandview	.08	.10
Halda	.05½	.06
Indian	.01½	..
Island Mountain	.67	..
Kootenay Belle	1.00	..
Kootenay Florence	.01	.01½
Lakeview	.00½	.01
Lucky Jim	.03	.03½
Mac Siscar	.01¾	.03
Minto	.03½	.04
Nicola	.05	..
Noble Five	.03½	.04
Pend Oreille	1.70	..
Pilot Gold	.01½	..
Pioneer	3.25	3.30
Porter Idaho	.03	.04
Premier	2.08	3.10
Premier Border	.01	.01½
Quatsino Copper	.03	..
Quesnelle Quarts	.09	.08¼
Reeves Macdonald	.30	..
Relief Arlington	.19	.18
Reno	.85	..
Reward	.04½	..
Rufus Argenta	.01¾	.03½
Ruth Hope	..	.04½
Sally	.09	..
Salmon Gold	.06	.07
Sheep Creek	.90	.82
Silbak Premier	1.75	2.00
Silversmith	.01¾	..
Vidette	.14½	..
Viking	.01¾	..
Waverley	.00¾	.00¾
Wellington	.02	..
Wesko	.09½	..
Whitewater	.05¼	..
Ymir Yankee Girl	..	.35
Oils		
Anaconda	.07	..
A.P. Consolidated	.39	..
British Dominion	.14	..
C. & E. Corporation	3.00	3.05
Calmont	.36	..
Commonwealth	.34	..
Dalhousie	.50	..
Davies Pete	.39	..
Freehold	.05½	.06
Firestone Pete	.18	..
Foundation	.17	.18½
Harzal	.19	.20
Highwood Sarcee	.10½	..
Home Oil	1.05	1.08
Lowery Pete	.13½	..
Madison	.05	.05½
Mar Jem	.06½	.07
Mercury	.13½	.14½
McDougall Segur	.17½	..
Mill City	.09	..
Model	.25	..
Monarch	.19	.20
Nordon	.15	.17
Okalta	.85	.88
Pacalta	.06½	.09½
Prairie Royalties	.32	..
Royalite	37.00	..
Southwest Pete	.40	..
United Oil	.14	.14½
Vanalta	.05	..
Vulcan	1.03	1.04
Westflank	.33	.33½
Industrials		
Capital Estates	2.00	..
Coast Breweries	13.75	13.25
International Coal & Coke	.31	..
United Distillers	.90	..

PRICES TAKEN UP ON BUYING FLOOD

MONTREAL, Nov. 27 (P.).—Stock market prices swept as much as 3 points higher Saturday in floods of buying orders.

St. Lawrence Paper preferred was up 3. Price Brothers and Bathurst jumped a point or so each, while gains of 1 1-2 came out for Canadian Car preferred and Steel Car. Canadian Car preferred advanced steadily to 10 1-4, up a point.

Spirited bidding sent Nickel ahead more than 2 points to 42 3-8, while Smelters climbed 1 1-2. Odd-lot transactions of Noranda showed a 3-point gain at 48,1-2.

Leaning as much as a point higher were Brazilian, Dominion Bridge, Dominion Steel "B," and Canada Cement.

On the curb O'Brien and Perron lost 5 cents each, but gains of that much each showed for Stadacona, Sullivan, Home Oil and C. & E. Corporation.

MONTREAL QUOTATIONS
(H. A. Humber, Ltd.)

	Close
A.P. Grain, pfd	13½
Bathurst P. & P.	13¼
Basif Grain	1¼
B.C. Power	30½
Brazilian Traction	12½
Bell Telephone	160
Canada Cement	6
Canada Cement, pfd	95½
Canadian Northern Power	18½
Canada Steamships	3
Canada Bronze	35
Canada Bronze, pfd	103
Canada Car & Foundry	10¼
Canada Car & Foundry, pfd.	31½
Canadian Celanese	16½
Canadian Cottons	82
Canadian Industrial Alcohol	5
Canadian Industrial Alcohol "B"	4
Canadian Pacific Railway	8
Consolidated Smelters	53½
Distillers-Seagrams	16
Dominion Bridge	29½
Dominion Glass

MARINE, RAIL and AIR

Big Empress Ship Will Arrive Here Tomorrow Morning

Trans-Pacific Liner, Inbound From Manila and 'Way Ports, Will Be Alongside Local Pier by Eleven o'Clock

Inbound from Manila, by way of Hongkong, Kobe and Yokohama, the Canadian Pacific liner Ss. Empress of Russia, Captain J. F. Patrick, R.N.R., commander, will reach William Head at 10 o'clock tomorrow morning, according to advices received yesterday from the ship by James Macfarlane, local agent of the steamship lines. This should bring the ship up alongside Rithet Piers around 11 o'clock. The Russia has passengers, mails and general cargo for Victoria.

Arriving from the British Isles, the Ss. Nebraska, of the Royal Mail Lines, will be here tomorrow, according to Adam P. Moffatt, representative of the company in Victoria. The Nebraska will go to Ogden Point Piers to discharge cargo, and will load a shipment of frozen fish for the homeward passage before continuing to Mainland ports to complete. Cargo for Victoria consignees aboard the Nebraska totals 125 tons.

CHRISTMAS TREES

On the Empress of Canada yesterday when she sailed for Far East ports via Honolulu, there were 4,500 British Columbia trees from Vancouver Island for the Hawaiian port, ranging in size from tiny decorative trees of two feet high to some twenty-five feet in height.

NOT CALLING

Unless her skipper receives orders before the ship reaches Kobe, directing him to call at Shanghai, the Ss. Empress of Canada will continue direct from the Japanese port to Hongkong. It was thought that with the fighting removed from the vicinity of the Chinese port on the Whangpoo, passenger ships would resume calls, stopping at Woosung; but evidently assurances of safety are still lacking.

EARLY MORNING FIRE

An early morning blaze did about $5,000 worth of damage to A. P. Dawe's power yacht Cressus, which had, since the Summer cruising season finished, been laid up alongside Enterprise Wharf. The engineer of the boat, who has been living aboard the craft, was awakened when smoke filled his room. He turned out hurriedly to find the woodwork of the cabin ablaze and burning fiercely. Hurrying ashore, he sent in an alarm, and men from the fire department responded and soon had the blaze under control. The cabin-top, pilot-house and valuable navigation instruments were destroyed. It is thought the fire started from an overheated stovepipe. It is understood there was no insurance. Mr. Dawe, the owner, was in Vancouver at the time.

LAST SAILING

December 2 is reported to be the last sailing of the United Fruit passenger vessels from the Pacific Coast. The Chiriqui, Talamanca and Antigua, for many years familiar on the Pacific Coast, known as the great white fleet, will be transferred to the East Coast. Four other vessels will be used in the service. They will be about 4,600 tons and will carry no passengers.

TRAVEL VOLUME

Travel agencies assert that bookings for the Winter cruise season are holding up fairly well. The chief effects of the general trade decline are noticed in the luxury cruise division. Bookings for world cruises and trips requiring more than a month are held likely to fall considerably below last year's record. On the other hand the demand for shorter cruists to the West Indies and South America has run above those of last year.

ONE OF OLDEST

The modern Anchor Line harks back to the romantic days of sail. Founded by two Glasgow merchants and a sailing skipper, it sent its first vessel, the Tempest, to sea in 1853, began an all-year-round service between Glasgow and New York in 1861, and in 1868 pioneered its service to Ireland, where its vessels now call at Cobb, Dublin, Belfast and Londonderry.

INCREASE TONNAGE

Recent purchases of new tonnage, which will add about 300,000 tons of new steamers to the Greek merchant marine, will assist the rejuvenation of that country's shipping. On June 30, 1937, the total gross tonnage of the Greek merchant marine totaled 1,857,956 tons, of which only 57,801 tons were less than ten years old. Recent orders placed by Greek shipowners, including twenty steamers averaging 9,500 tons under construction in England and two larger vessels under construction in Sweden, will increase the percentage of new ships. In addition to the steamers under construction, three British boats built in recent months have also been purchased.

You will like the comforts of air-conditioning on The Continental Limited when you travel East. We make the weather for you regardless of what it's like outside. You ride in clean comfort all the way. Sealed double windows exclude noise and dust. Fresh air constantly circulated *without drafts*. At night you will enjoy the individual air control in each lower berth. Tourist sleepers, dining car, standard sleepers, observation-lounge car all air-conditioned.

The Continental Limited leaves Vancouver 7:15 P.M. daily.

For Information, Call or Write
CHAS. F. EARLE, D.P.A.
911 Government St. Phone Empire 7127

OLD

COUNTRY

SPEND Christmas and the holidays in the old land! Canadian National will reserve accommodation on any steamer you wish. Book early for choice accommodation.

BOOKINGS

We'll also assist in securing your passport, issue travellers' cheques . . . attend to every detail. We'll gladly plan your trip with you.

CANADIAN NATIONAL RAILWAYS V-71-37

For Information, Call or Write
CHAS. F. EARLE, D.P.A.
911 Government St. Phone E 7127

Testing Britain's Newest Air Vessel

—Flight Photograph.

Imperial Airways has ordered five De Haviland Albatross monoplanes (four Gypsy-Twelve 550 horsepower engines), each of them transporting approximately twenty passengers and a big load of mails. Cruising at considerably more than 200 miles per hour, the Albatross is today the world's fastest four-engined airliner. The photograph shows the first Albatross above the clouds at the start of "altitude" tests undertaken to check rate of climb, attainable "ceiling," and engine fuel consumption at great heights.

LINER AWAY FOR ORIENT

Empress of Canada Sailed Last Night With Fair Passenger List

On her way to the Philippines via Hawaii, Japan and China ports, the Canadian Pacific Ss. Empress of Canada, Captain W. T. Kinley, R.N.R., commander, sailed from Rithet Piers at 5:30 o'clock yesterday afternoon. The big ship came in from Vancouver on schedule and embarked a number of travelers and loaded mails and some general cargo.

Among the passengers boarding the Canada here were W. G. Sloan, manager of the Northern Pacific Railway, and his daughter, Miss Dorothy Sloan, going to Honolulu; Most Rev. H. J. O'Leary, Archbishop of Edmonton, and Father R. A. Macdonell, en route to Honolulu; Mr. and Mrs. L. E. Hudec and Miss A. E. Hudec, returning to Yokohama after spending the Summer in Victoria; S. E. Levy, proceeding to Shanghai; and Bishop P. Lindel Tsen, Anglican Bishop of Honan, on the way to Hongkong.

OTHERS ABOARD

A number of other churchmen were aboard the liner, going to different destinations, including Bishop and Mrs. A. J. Moore, the former recently elected president of the Methodist Episcopal Church (South), Nashville, bound for Japan; Rev. Dr. and Mrs. G. W. Sparling; Bishop and Mrs. G. Mosher; a party of Dominican missionaries for Japan from Quebec, including Father B. Trahan, Father R. Herbert, Father H. Forget and Father B. Larose.

Far East travelers aboard included Mr. and Mrs. C. R. Cherry, the former being the newly-appointed chairman of Messrs. Bowstead & Co., Canadian Pacific agents, Singapore; Alfred McComb, representative of the Rising Sun Petroleum Company, Yokohama; K. M. Fetterly, Canadian Pacific freight agent, Shanghai; and Mr. and Mrs. S. H. Dodwell and family, the former being chairman of Dodwell's, Limited, Hongkong.

Rainbow Sea Cadets

Orders by Lieutenant-Comamnder P. W. Tribe:

Parades for week ending December 4—Tuesday, November 30, Instruction at Drill Hall as per syllabus; Friday, December 3, instruction at Drill Hall as per syllabus.

Leave—The following cadets have been granted leave, effective November 23: Cadet Andrews, indefinite leave; Cadet W. Cook, November 19 to December 1; Cadet R. Pegg, November 19 to December 1.

Duties for week—Duty officer of the watch, Sub-Lieutenant Smith; duty watch, Blue Division; duty bugler, Cadet Robertson; quartermaster, Tuesday, Cadet R. Mann; quartermaster, Friday, Cadet J. Smith.

H. CLARKE, W.O.,
Sea Cadet Corps.

COMING FOR OVERHAUL

On Tuesday next the freighter Heogh Transporter will be floated into the Government Drydock at Esquimalt for cleaning and painting. Yarrows Limited will do the work.

NOTICE TO MARINERS

Mariners are advised that H.M.C.S. Fraser will be carrying out gunnery and torpedo firing off Esquimalt harbor in the Royal Roads on the morning and afternoon of Tuesday, November 30.

A. W. R. WILBY,
Agent, Department of Transport.

Tug Towing Ferry Boat Took Refuge Inside Columbia

SEATTLE, Nov. 27 (AP.)—Coast guard division headquarters said the ferry Golden State, being towed here from San Francisco, took shelter inside the Columbia River mouth today because of southwest storm warnings. She and the tug Commissioner were escorted over the bar by the power lifeboat Triumph from the Point Adams Station.

JUST TO REMEMBER

The guide had taken him to the top of the mountain and he gazed long at the scenery. Then he took out a notebook and commenced to write.

"Pardon, m'sieu," asked the guide, "but what are ze notes you make?"

"Oh, said the tourist, "I'm just jotting down the things that have left an indelible impression on my mind, so that I shan't forget them."

MAIL AND SHIPS

WEATHER REPORT

ESTEVAN — Part cloudy; northwest, fresh; 29.95; 51; moderate swell.
LENNARD ISLAND — Cloudy, northwest, fresh; 29.84, moderate swell.
PACHENA — Part cloudy; northwest, light; 29.90; 49; light swell.
CARMANAH—Part cloudy; west, light; 29.98, light swell.
CAPE BEALE—Cloudy, northwest, moderate, 29.94, moderate swell.

WHEN MAILS CLOSE

ATLIN AND YUKON

1:10 p.m., December 2, via Vancouver & p.m., November 26, via Seattle.

AUSTRALIA AND NEW ZEALAND

December 4, Mariposa, via San Francisco, 4 p.m., December 22, Aorangi.

BRITISH MAILS

1:10 p.m., November 24, Nova Scotia, 4 p.m., November 25, Queen Mary, via New York, 4 p.m., November 28, Lafayette, via New York, 1:10 p.m., November 29, Montclare.

HONOLULU

11:15 p.m., November 27, 29, December 1, 4, 6, 8, 9, 4 p.m., November 24, Niagara, 4 p.m., November 27, Empress of Canada.

CHINA AND JAPAN

11:15 p.m., December 1, Hiye Maru; 4 p.m., December 4, President Grant; 4 p.m., December 11, Empress of Russia; 4 p.m., December 18, President Jackson; 4 p.m., December 25, Empress of Japan, 4 p.m., January 1, President Jefferson.

JAMAICA

1:10 p.m., November 26, 28.

WEST INDIES

1:10 p.m., November 26
Note—Mail intended for transmission via New York must be so marked. When sent by air over United States lines, mails may be mailed three days later than the dates indicated, two days later for Canadian steamers.

SHIPPING CALENDAR

TO ARRIVE

PRESIDENT GRANT—Philippines, China and Japan, November 24.
LOCHGOIL—United Kingdom, November 26.
EMPRESS OF RUSSIA — Philippines, China and Japan, November 29.
PACIFIC EXPORTER—United Kingdom, November 20.

TO DEPART

NIAGARA—Hawaii, Fiji, New Zealand and Australia, November 24.
EMPRESS OF CANADA—Hawaii, Japan, China and Philippines, November 27.

COASTING CRAFT

VICTORIA-VANCOUVER — Ss. Princess Marguerite or Ss. Princess Kathleen will leave Victoria for Vancouver at 1:55 p.m.; S.S. Princess Kathleen or Ss. Princess Marguerite will arrive at Victoria from Vancouver at 3:10 p.m. daily; Ss. Princess Elizabeth or Ss. Princess Joan will leave Victoria daily for Vancouver at 12 midnight. Ss. Princess Joan or Ss. Princess Elizabeth will arrive at Victoria daily from Vancouver at 7 a.m.

VICTORIA-SEATTLE—Ss. Princess Marguerite or Ss. Princess Kathleen will leave Victoria for Seattle at 4:20 p.m. daily; Ss. Princess Marguerite or Ss. Princess Kathleen will arrive at Victoria from Seattle at 1:15 p.m. daily.

VICTORIA-PORT ANGELES—Ss. Iroquois leaves Victoria daily for Port Angeles at 9:15 a.m. Ss. Iroquois arrives Victoria daily from Port Angeles at 5:25 a.m.

SALTSPRING ISLAND — Ms. Cy Peck leaves Swartz Bay daily, except Wednesday, at 9:30 a.m. and 5 p.m. Ms. Cy Peck leaves Fulford Harbor daily, except Wednesday, at 8:15 a.m. and 4 p.m.

BRENTWOOD-MILL BAY — Ms. Cascade leaves Brentwood at 9, 10, and 11 a.m., 12 noon, 2, 3, 4 and 5 p.m. Ms. Cascade leaves Mill Bay at 9:30, 10:20 and 11:20 a.m., 12:30, 2:30, 3:30, 4:30 and 5:30 p.m.

WEST COAST—Ss. Princess Maquinna leaves Victoria at 11 p.m. on 1st, 11th and 21st of each month.

SIDNEY - ANACORTES — Ss. Rosario leaves Sidney daily for Anacortes at 2:00 p.m. Ss. Rosario arrives Sidney daily from Anacortes at 1:15 p.m.

NANAIMO-VANCOUVER — Ss. Princess Elaine leaves Nanaimo daily, except Saturday and Sunday, at 7:45 a.m. and 3:30 p.m. Ss. Princess Elaine will arrive at Nanaimo daily, except Saturday and Sunday, at 1:15 p.m. and 8:15 p.m. Ss. Princess Elaine will leave Nanaimo on Saturday only at 1:15 p.m. and 8 p.m. Ss. Princess Elaine will arrive at Nanaimo on Saturday only at 7:45 a.m., 3:30 p.m. and 9:15 p.m.; Ss. Princess Elaine will leave Nanaimo on Sunday only at 5:45 p.m.; Ss. Princess Elaine will arrive at Nanaimo on Sunday only at 1:15 p.m. and 11:15 p.m.

BALANCE OF CREW SAVED

Captain and Sixteen Seamen Of Nollington Court Rescued From Island

KINGSTON, Jamaica, Nov. 27 (AP.)—The wrecking tug Killerig slipped into port here late today with the captain and sixteen seamen rescued from the Nollington Court, doomed British freighter. Eighteen of the crew arrived here yesterday.

Captain Ford told of a two-day fight to save the vessel before she broke up on treacherous rocks off Tortuga Island, near Haiti. Eighteen men had been taken aboard by the freighter Chagres when storm-tossed waves parted the vessels.

Then the Nollington Court began to break up as signal rockets failed to disclose their position to the Chagres which had lost sight of the grounded vessel. As a last hope, the men walked twelve miles over reefs to the island, said the captain.

Fate of the remainder of the crew was unknown until last night when the Killerig wirelessed she had removed them from Tortuga Island. Three men were injured slightly in falls during the journey across the reefs.

The Nollington Court left Vancouver, B.C., a month ago bound for Liverpool.

LOCAL TURKEYS SENT TO ORIENT

Consignment of Twenty-Four Birds Shipped to Hon. R. Randolph Bruce at Tokio

The poultry-raising industry of Vancouver Island will receive valuable publicity from a shipment of turkeys which left yesterday for the Orient, aboard the Ss. Empress of Canada. Raised on the Philwara Farm of Col. and Mrs. H. D. McLaughlin, at Duncan, these twenty-four beautiful birds were consigned to Hon. R. Randolph Bruce at Tokio.

Carefully packed and pre-chilled to the proper temperature, the birds are carried in a temperature of approximately 12 to 14 degrees, a guarantee that they will arrive in perfect condition.

Purchased for Kirkham's Stores by the manager, Mr. Leaman, the birds were inspected by W. Haggar, Dominion Government poultry and egg inspector. They were passed as first-grade birds, and carry the well-known stamp of the Canadian Government, testifying to prime condition and highest quality.

Such a shipment cannot fail to increase the demand for Vancouver Island turkeys, and should prove a valuable asset to the poultry industry of the district.

NOTICE TO MARINERS

Mariners are advised that the Woodwards Training Wall west light, Fraser River, B.C., is not burning. This light will be attended to as soon as possible.

A. W. R. WILBY,
Agent, Department of Transport.

Simple Home Treatment For Varicose Veins

Swollen veins may become dangerous and sometimes break. Sufferers should get an original bottle of Moone's Emerald Oil at MacFarlane Drug Store, or any pharmacist and start to reduce the veins and bunches at once. A small bottle will last a long time, because it is very concentrated, and a little goes a long way. Apply night and morning with a soft brush or the finger tips as directed until the swelling is reduced.

So effective is Emerald Oil that it is highly useful in reducing troublesome simple swellings due to strain, and hastens their disappearance. (Adv.)

DEATH CALLS TUGBOAT MAN

Late Frederick H. Frenzen Will Be Buried at Vancouver Tomorrow

VANCOUVER, Nov. 27 (P.)—Funeral services will be held here on Monday for a pioneer tugboat man—Frederick H. Frenzen, sixty-one, who died in Vancouver today.

A native of Iowa, Mr. Frenzen came to Vancouver in the early nineties and was employed for a time as a construction engineer ashore. He then became chief engineer for Coyle Navigation Company, holding this post for many years.

Part owner of the Etta White, he also served on a number of well-known Pacific Coast tugboats.

Surviving are his widow, and three daughters, all of Vancouver.

Military Activities

5th B.C. COAST BRIGADE, R.C.A.

Brigade orders by Major V. McKenna, M.C., Officer Commanding 5th (B.C.) Coast Brigade, R.C.A.

Part I

Duties for Week Ending December 4, 1937—Orderly officer, Lieut. P. R. Wilson; next for duty, 2nd Lt. D. C. Barker. Orderly sergeant, L.-Sgt. E. Wood; next for duty, L.-Sgt. J. B. Wormald.

Parades—All units of the brigade will parade on Tuesday, November 30, 1937. Fall-in at 19:55 hours under respective battery commanders. Dress, mufti. Following roll call, the brigade will be turned over to the sports officer, Lieut. G. C. D'Arcy for Swedish drill and sports. Brigade will also parade for sports on Friday, December 3, 1937.

Christmas Turkey Shoot—Competitions for Christmas turkey shoot will be held at the Armories on Tuesday, November 30 and December 7 and 14. Distribution of prizes will take place on December 21, 1937.

Brigade Christmas Tree—Brigade Christmas Tree will be held in the Armories on December 26, 1937, at 14:30 hours. Members with children under twelve years must hand in their names to Brigade Orderly Room by Tuesday, December 7, 1937.

Part II

Strength Increase—The following O.R.'s are taken on strength and posted to Batteries as under: 3252 Gnr. G. W. Saunders, 56th Hvy. Bty., R.C.A., 19-10-37; 7405 Gnr. I. Simmons, 60th Hvy. Bty., R.C.A., 23-11-37; 597 Gnr. A. R. Gillam, 2nd A.A. Bty., R.C.A., 16-11-37. 1244 Gnr. M. L. Young, 55th Hvy. Bty., R.C.A., 16-11-37.

Transfers—The following N.C.O.'s are transferred to the 60th Hvy. Bty., R.C.A.: 5072 L.-Sgt. B. Sullivan, 5207 L.-Sgt. H. N. Osgood, 1220 Bdr. G. S. Portingale, 55th Hvy. Bty., R.C.A., 16-11-37.

Leave of Absence—The following O.R. is granted leave of absence from 1-11-37 to 28-2-38. 560 Gnr. S. Gold, 2nd A.A. Bty., R.C.A.

T. McGIMPSEY, Lieut.,
Act.-Adjt. 5th (B.C.) Coast Brigade, R.C.A.

1st Bn. (16th C.E.F.) CANADIAN SCOTTISH REGIMENT

Battalion Orders by Lieut.-Col. J. R. Kingham, Officer Commanding.

Part I

Duties—Duties for week ending December 4, 1937, are as follows: Orderly Officer, Lieut. W. J. Mosedale; next for duty, Lieut. S. J. McDonald. Orderly Sergt., Sergt. R. B. Fox; next for duty, Sergt. J. H. Langford. Orderly Corpl., Cpl. W. C. Simpson; next for duty, L.-Cpl. R. S. Dronfield. Orderly Bugler, Bugler J. Drysdale; next for duty, Sgt.-Bugler B. Drysdale. Orderly Drummer, Drummer J. S. Gibson; next for duty, Drummer L.-Cpl. H. Beckwith. Duty Company, "C" Company; next for duty, "D" Company.

Battalion Training Parade—Monday, November 29, 1937. All ranks will parade in Company rooms at 19:55 hours. Dress, drill order. 20:00 to 20:15 hours, roll call, completion of parade states and inspection. 20:15 to 20:55 hours, "H.Q." "A." "B" and "D" Companies, under Company arrangements; "C" Company, Defence Against Gas, under Cpl. Stevenson. 21:00 to 21:40 hours, "H.Q." "A." "B" and "C" Companies, under Company arrangements; "D" Company, Defence Against Gas, under Cpl. Stevenson. 21:40 hours, the Battalion will fall in for dismissal.

Recruits Training—Monday, November 29, 1937: 20:00 to 20:30 hours, Squad drill without arms; 20:30 to 20:55 hours, Instruction in saluting and cane drill; 21:00 to 21:40 hours, squad drill with arms. Thursday, December 2, 1937: 20:00 to 20:30 hours, squad drill without arms; 20:30 to 21:00 hours, squad drill with arms. Dress will be mufti.

Battalion School for N.C.O.'s—Thursday, December 2, 1937. All available N.C.O.'s will parade for instruction at 20:00 hours. Dress will be optional.

Annual Classification and Inspection of Signallers—This inspection will take place the latter part of December. Date will be announced later. A full attendance prior to classification is absolutely essential. All Signal Stores must be returned to Platoon Orderly Room immediately for Ordnance Inspection.

Correspondence Course, Q.M. Sergeants—This course will commence on or about January 15, 1938.

Signing of Rifle Association Service Roll—All ranks, who have not already done so, are requested to sign the Service Roll in the Battalion Orderly Room as soon as possible.

Signing of Paylists—All ranks will sign the Paylists not later than Thursday, December 2, 1937.

Battalion Muster Parade—Monday, December 6, 1937: All ranks are required to attend the Muster Parade on this date unless granted leave for specific reasons. The muster will be held by the District Treasury Officer, M.D. No. 11.

Part II

Attestations—The following recruits, having been duly attested, are taken on the strength and allotted regimental numbers as follows: 1803 Pte. H. D. Taylor, with effect from 22-11-37; 1804 Drmr. D. Stewart, with effect from 25-11-37.

Re-enlistment — The following man, having re-enlisted, is taken on the strength, allotted his former regimental number and posted as follows: 1740 Pte. S. V. Eastveld, "A," with effect from 22-11-37.

Leave of Absence—The following have been granted leave: Major Stuart Robertson, "C," for 4-12-37 and 5-12-37; 1613 Sgt. F. C. B. Allen, "H.Q." for 29-11-37; 1458 A.-Sgt. E. F. Jackson, "D," from 25-11-37 to 31-12-37; 1546 Pte. P. G. Cox, "D," from 22-11-37 to 22-1-38; 1705 Bglr. J. G. Patterson, "C," from 22-11-37 to 31-12-37; 1698 Drmr. R. Thorburn, "C," from 22-11-37 to 31-12-37.

Extension of Leave—The following are granted an extension of leave: 1498 L.-Cpl. R. M. Parker, "B," from 26-11-37 to 8-12-37; 1732 Pte. H. H. J. Gahan, "C," from 22-10-37 to 31-12-37.

Posting—The following recruit is posted as follows: 1791 Pte. J. D. C. Holland, "D," with effect from 22-11-37.

Candidates, Correspondence Course, Q.M. Sgts.—The following candidates have been approved for this course: No. 641 R.Q.M.S. H. Warburton, No. 1438 C.Q.M.S. R. C. Hall, No. 1627 Sgt. W. S. Norrington, No. 1489 Sgt. F. G. Goodenough, No. 1305 Sgt. S. Harrison, No. 12 A.-Sgt. E. Perry, and No. 1660 Cpl. Harragin.

Transfers—The following extract from District Order No. 292 of 1937 is published: "Major R. B. Mathews is transferred to the Corps Reserve of Officers, 27-9-37." (A.P. & R. No 20 of 1937.) The following N.C.O. is transferred to Battalion Headquarters: 74 Sgt. H. Plowman, "B," with effect from 22-11-37.

Promotions—The following extract from District Order No. 292 of 1937 is published: "To be Lieuts.: 2nd Lt. H. J. Bayliss, 23-9-37; 2nd Lt. (Supy.) D. L. Meharey, 25-9-37." (A.P. & R. No. 20 of 1937.) The Officer Commanding has been pleased to approve of the following promotions: 780 Sgt. C. H. Skinner, "H.Q." to be C.Q.M.S. as from 22-11-37; 1438 Sgt. R. C. Hall, "C," to be C.Q.M.S. as from 25-11-37.

Appointments—The Officer Commanding has been pleased to approve of the following: 74 Sgt. H. Plowman, "B.H.Q." to be Provost-Sgt., 22-11-37; 1646 Pte. J. V. Effa, "C," to be A.-Cpl. as from 25-11-37; 1694 Pte. J. Hiquebran, "C," to be L.-Cpl. as from 22-11-37; 1696 Pte. W. J. Hood, "C," to be L.-Cpl. as from 23-11-37; 1699 Pte. S. C. Martin, "C," to be L.-Cpl. as from 24-11-37; 1733 Pte. E. R. McMinn, "C," to be L.-Cpl. as from 25-11-37.

Detailed for Duty—The following W.O. and N.C.O.'s are detailed for duty as shown: 445 C.S.M. G. Heale as C.S.M. of H.Q. Company as from 25-11-37; 780 C.Q.M.S. C. H. Skinner as C.Q.M.S. of H.Q. Company, 25-11-37; 1449 Cpl. M. Waldron, "B," as Recruit Instructor, 25-11-37.

W. H. PARKER, Captain,
Adjt. 1st Bn. Can. Scottish Regt.

Notice

First Aid Allotment to Rugby Teams—The following will act as First Aid men on these teams: A.-C.S.M. W. G. Crossley on the Rugby Senior "B" Team; Sergt. S. Harrison on the Intermediate Team.

2nd Bn. (M.G.) CAN. SCOTTISH REGIMENT

Battalion Orders by Lieut.-Col Walter Bapty, Officer Commanding.

Part I

Duties—Duties for week ending December 4, 1937: Orderly Officer, Lieut. A. H. McMullen; next for duty, 2nd Lieut. H. L. Alexander. Orderly Sergt., Sergt. C. Sayers; next for duty, Cpl. E. Carter.

Part II

Cancellation—Part II Orders No. 34, Par. 126, dated 17-11-37, are hereby cancelled.

D. G. CROFTON, Captain,
Adjt. 2nd Bn. (M.G.) Canadian Scottish Regiment.

6th DIVISIONAL R.C.A.S.C.
Victoria Units

Orders for the week ending December 4, 1937: Orderly Officer, 2nd Lt. K. E. Morris; next for duty, Lt. J. F. Clark. Orderly Sergt., Cpl. Dunham; next for duty, Sgt. Lowe.

Both companies will parade on Tuesday, November 30, at 20:00 hours. Dress, drill order. With the new syllabus of lectures just starting, it is requested that a strong parade will attend.

The following men of the Petrol Company are ordered to turn in their uniform and any books and equipment they may have at this parade: Drivers R. W. Fairclough, J. Fairclough and M. Phil.

All softball uniforms must be handed in to stores at this parade, and Cpl. Dunham is made responsible for their collection.

Note—There will be a Mechanical Transport lecture on Friday, December 3, by Driver Branson.

There are still a few vacancies in both companies for recruits having the necessary physical requirements.

E. HOUSLEY, Capt.,
For Officer Commanding.

13th FIELD AMBULANCE, R.C.A.M.C.

Orders by Capt. G. C. Kenning, Officer Commanding.

Part I

Parades—The Unit will parade at the Armories, Bay Street, Victoria, Tuesday, November 30, 1937, at 19:45 hours. Fall in and roll call at 20:00 hours. Lectures on St. John First Aid and Military Qualifications at 20:15 hours. Squad and Stretcher Drill at 21:00 hours. Dress, drill order.

Part II

Strength Increase—No. 100 Pte. D. J. O'Brien, attested and taken on strength 23-11-37, attached "A" Coy.; No. 101 Pte. J. D. Phillips, attested and taken on strength 23-11-37, attached to "B" Coy.; No. 102 Pte D. D. Webster, attested and taken on strength 23-11-37, attached to "A" Coy.; No. 103 Pte. J. J. Worden, attested and taken on strength 23-11-37, attached to "B" Coy.; No. 104 Pte. J. C. Wilson, attested and taken on strength 23-11-37, attached to "A" Coy.; No. 105 Pte. J. L. Tickner, attested and taken on strength 21-11-37, attached to "B" Coy.

HUGH CLARKE,
Capt. and Act.-Adjutant.

CANADIAN CORPS OF COMMISSIONAIRES

Orders by Brig.-General Sir Charles Delme-Radcliffe, K.C.M.G., C.B., C.V.O., commanding Victoria (and Vancouver Island) Company.

Orderly Commissionaire—for week ending December 4, Commissionaire J. J. Bichard.

Next for Duty—Commissionaire A. Hardy.

Parade—The company, less those in permanent employment, will parade under the senior staff-sergeant on Monday, November 29, at headquarters. Time, 10:30 hours. Dress, uniform, medals.

Strength—Lieutenant C. W. Norton, late C.M.S.C. and C.Q.M.S. the P.P.C.L.I., was duly enrolled in the Corps of Commissionaires on 24-11-37, given Corps No. 12 and posted to the Governor's Section.

Suggestion Book — A suggestion book has been placed in the commissionaires' room. Suggestions will be considered by the commandant on the first Monday in each month.

Employment Cards—All employment cards will be checked by the adjutant on Monday, Nov. 29.

H. H. B. CUNNINGHAM,
Lt.-Colonel, Adjutant.

AND THAT WAS ENOUGH

"Do you spend your time with puzzles?"

"No. Only with the one I married."

SALTSPRING ISLAND FERRY
DAILY SAILINGS
EXCEPT WEDNESDAYS
SCHEDULE EFFECTIVE OCTOBER 1

Lv. Fulford Harbor	8:15 a.m.	4:00 p.m.
Lv. Swartz Bay	9:30 a.m.	5:00 p.m.

Fares

Automobiles (including driver)	75c to $1.50
Passengers	25c
Trucks (including driver)	$1.25 to $2.00
Motorcycles (including driver)	50c

For Further Information and Motor Coach Connections: Phone E 1177 - E 1178

GULF ISLANDS FERRY CO. LIMITED

Low winter fares EAST

Round Trip Fares from Vancouver to:	STANDARD 3-mo. limit (Berth Extra)	TOURIST 6-mo. limit (Berth Extra)	COACHES ONLY 6-mo. limit
Winnipeg	$67.60	$55.55	$46.30
Toronto	113.25	90.40	73.75
Montreal	133.95	111.10†	89.75
New York	140.80‡	124.50†	89.75

‡First-Class tickets good for 30 days only.
†Tourist to Winnipeg or Chicago. Standard beyond. 6-months limit. (Berth extra).

Correspondingly Low Fares to Other Destinations.

For further particulars ask the Ticket Agent.

C.N.R. TICKET OFFICE
911 Government St. - Empire 7127

C.P.R. TICKET OFFICES
1102 Government St. - - - G 4177
Wharf Ticket Office - - - G 3233

CANADIAN NATIONAL ● CANADIAN PACIFIC

British Consols "CELLO" TIPS MATCH YOUR LIPS

TIME OUT! - - - By Chet Smith

We Would Like to Form a Hiking Club, Sir—Just for Exercise!

I Got the Idea at the Yale-Harvard Game!

Don't Worry, Joe—I Got Ahold of Your Feet

LIFE'S LIKE THAT - By Fred Neher

"I Wish the Alumni Wouldn't Take These Games So to Heart!"

THE RADIO GUIDE

By O. KENDALL

G 4711 Opposite Atlas Theatre

NOISES, STATIC AND INTERFERENCE

Static, so called because of its origin from the discharge of "static electricity," or lightning, can be picked up by a radio anywhere within two thousand miles' radius of a lightning flash. The waves from lightning are identical in character to the waves produced by a radio station, but are much more powerful. There is no commercially practical method of cure available at the present time.

Radio interference is caused by an electric current being started or interrupted. For example, every time a light is switched on or off in your home, interference is caused to all radios operating within a block or so. A vacuum cleaner motor operates by continually switching its current on and off, therefore it is a continual source of interference to all radios within several blocks of its location.

Filter systems to reduce interference have been devised from time to time. No single device commercially available is effective in all cases. The writer has patented a process which is 75 to 90 per cent effective in the reduction of interference—it is in use today in hundreds of homes. Unfortunately, it is necessary to build this successful interference reducer as an integral part of the radio it is to operate with. This prevents the system from being manufactured as an attachable device, and therefore it is only available on certain types of radios at Kendall Radio Laboratories, of Victoria, B.S.

N.B.—At the present time "all-wave" aerials are most effective noise reducers on the short wave band only, and a little reduction in interference should be expected on broadcast band stations.

Other noises in a radio are due to internal faults.

***

POT-HUNTERS SHOOT FROM LOCOMOTIVE

RED LODGE, Mont., Nov. 27 (AP).—Now that the pheasant season is over, the freight trains on a branch line near here can move again on schedule.

State laws prohibit shooting from a car or the highway. But nothing is said about the front end of a locomotive.

An engine with a half dozen pheasant hunters on the front end was a common sight during the open season.

WILL HAVE HIS SAY EVEN AFTER DEATH

BRISBANE, Australia, Nov. 27 (AP).—A Brisbane man had his will made on a phonograph record. In addition to dictating his desires regarding the estate he has given his opinion of certain relatives.

After his death the record will be played in the hearing of his family and friends.

Montreal Produce

MONTREAL, Nov. 27 (CP).—Closing quotations:

Butter—Quebec, fresh (92 score), 29 7-8(a).

Eggs — Spot, Ontario, "A" large, 38(a).

Butter futures steady and unchanged; December 29 3-4 to 30; January, 30 to 30 3-8; February, 30 1-4 to 30 5-8.

DIVIDENDS DECLARED

Imperial Tobacco Company, interim, 10 cents, payable December 31 to shareholders of record December 10.

Intercity Baking Company, 1 per cent, payable December 10 to shareholders of record December 1.

Canada Southern Power Company, quarterly preferred, $1.50, payable January 15 to shareholders of December 20

APPLE MARY - - - - - - - By Martha Orr

TODDY — *Diversion!* — By George Marcoux

BIG CHIEF WAHOO - - - - - - By Saunders and Woggon

POPEYE - - - - By Segar

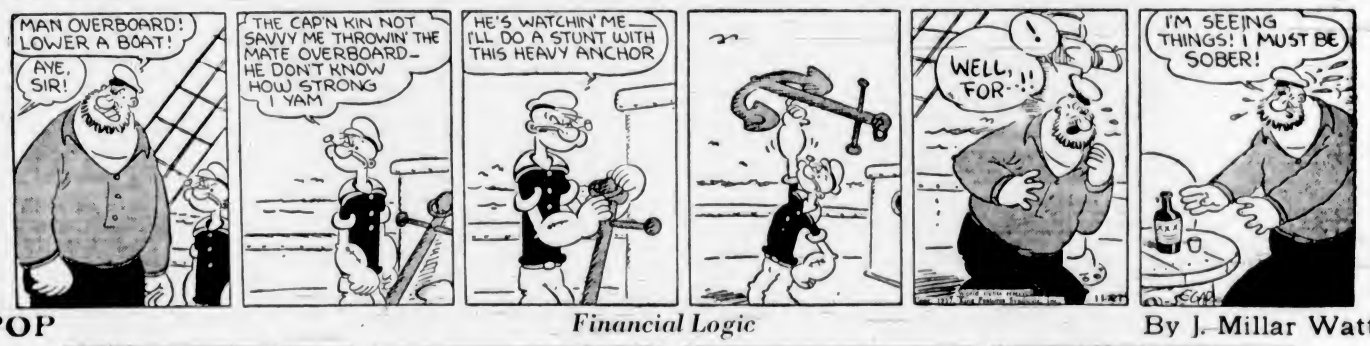

POP — *Financial Logic* — By J. Millar Watt

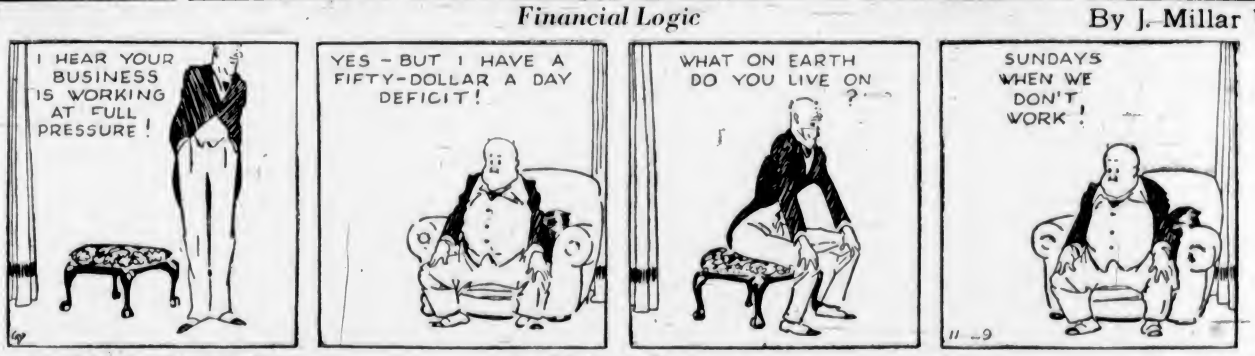

TILLIE THE TOILER — *She Makes a Decision* — By Westover

DIXIE DUGAN — *Speak Up!* — By J. P. McEvoy and J. H. Striebel

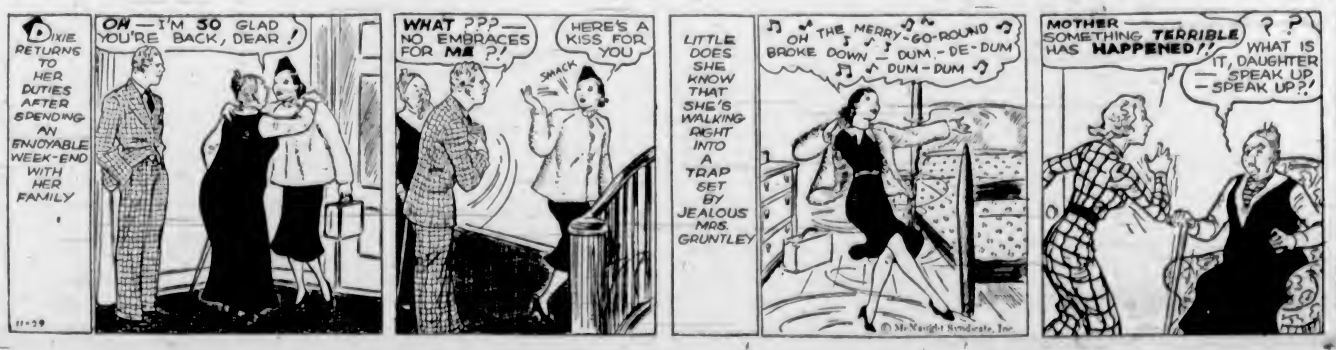

Business and Professional Directory, Want Ads

The Daily Colonist

RATES FOR CLASSIFIED OR WANT ADVERTISEMENTS

Two cents a word each insertion; twelve cents a word a week, with a minimum of ten words, cash with order. No advertisement accepted for less than twenty-five cents.

Death and Funeral Notices, $1.50 first insertion; $1.00 for each additional insertion. Marriages, Cards of Thanks and In Memoriam Notices, $1.50 per insertion.

Birth Notices, $1.00 per insertion.

Business or Professional Cards of two lines or under, $3.50 per month. Additional space at $1.25 per line per month.

Advertisers who desire may have replies addressed to a box at The Colonist and forwarded to their private address. A charge of ten cents is made for mailing replies. In this case add three words ("Box...... Colonist") to the count for the number of words.

Out-of-town readers of our advertisements ask advertisers to give address as well as phone numbers, as it is not always possible to communicate through the phone.

Any claim for rebate on account of errors or omissions must be made within thirty days from the date of the same, otherwise the claim will not be allowed.

The Colonist will not be responsible for more than one incorrect insertion of any advertisement ordered for more than one issue.

The Colonist service is available every day from 8 a.m. to 10 p.m., excepting Sunday. Just call Empire 4114.

To insure insertion, Classified Ads should reach The Colonist before 10 p.m. on the day previous to publication.

Classified Ads for The Sunday Colonist will be accepted up to 10 p.m. on Saturdays.

CLASSIFICATIONS

Acreage for Rent 83
Acreage for Sale 82
Acreage Wanted 84
Agents Wanted 16
Autos for Hire 66
Automobiles 65
Births 1
Bicycles and Motorcycles 40K
Boats and Launches 67
Building Materials 40A
Business Directory 33
Business Opportunities 75
Cards of Thanks 4
Church Notices 8
Clothing, Furs, Shoes, Etc. 40B
Coming Events 10
Dancing 25
Deaths 2
Dressmaking 28
Educational 23
Farms for Rent 88
Farms for Sale 85
Farms Wanted 87
Flats and Apartments to Rent 53
Flats and Apartments Wanted 54
Flowers 7
For Sale—Miscellaneous 40
Furniture 40D
Fuel 40C
Funeral Directors 6
Furnished Houses for Rent 55A
Furnished Rooms for Rent 49A
Furnished Rooms Wanted 50A
Hairdressers and Beauty Specialists 21A
Halls to Rent 36
Hotels 46
Housekeeping Rooms to Rent 51
Housekeeping Rooms Wanted 52
Houses for Sale 78
In Memoriam 5
Listings Cancelled 77
Lost and Found 29
Machinery 64
Market Specials 35
Marriages 3
Miscellaneous 37
Money to Loan 31
Monumental Works 8
Music 24
Musical Instruments 40E
Nursery Stock, Plants, Etc. 40H
Nursing and Convalescent Homes 20
Personal 21
Professional Directory 34
Property for Sale 80
Property Wanted 81
Poultry and Livestock 42
Radio 40F
Room and Board 47
Room and Board Wanted 48
Situations Wanted—Female 18
Situations Wanted—Male 17
Stoves, Ranges, Furnaces 40L
Summer Resorts 81
Swaps 41A
Teachers Wanted 15
Timber 74
To Exchange, Real Estate 76
To Rent—Miscellaneous 38
Unfurnished Houses to Rent 55B
Unfurnished Rooms Wanted 50B
Wanted—Female Help 14
Wanted—Male Help 13
Wanted—Miscellaneous 41
Wanted to Borrow 32
Wanted to Buy—Houses 79
Wanted to Rent—Houses, Unfurnished 57B
Wanted to Rent—Miscellaneous 39
Wood 32

1 BIRTHS

KING—On November 25, at the Beechcroft Nursing Home, to Mr. and Mrs. Gordon King, Quadra Apartments, a daughter.

2 DEATHS

BISHOP—Funeral services for the late Francis James Bishop, who died at Duncan, V.I., on Thursday, November 25, in his seventy-seventh year, will be held at St. Peter's Church, Quamichan, on Monday, November 29, at 3 p.m. Rev. T. M. Hughes officiating. R. W. Whidden in charge of arrangements.

BARNARD—Suddenly, on November 26, 1937, at Crofton, B.C., Capt. John Barnard, in his sixty-fourth year. He is survived by his widow.

Funeral service, conducted by Rev. F. Comley, will be held at Royal Oak Cemetery, at 1.30 p.m., Tuesday, November 30. No flowers by request.

PORTEOUS—Passed away at Biggar, Sask., James Porteous, in his sixty-third year, leaving his wife, a daughter and two sons, two brothers, John, Victoria, B.C., and George, of Biggar, Sask., to mourn his loss. Mr. Porteous resided in Victoria for five years prior to his returning to Biggar in September, 1935.

Funeral services will be held at Biggar, Sask., on Monday, November 29.

STEWART—On Friday, November 26, at the Royal Jubilee Hospital, James W. Stewart, aged ninety-three years. The late Mr. Stewart was born in Woodstock, and had resided here for fifty years. He is survived by two sons, James E., of Prospect Lake, and Alfred Norman, of Vancouver, one daughter Mrs. E. Moran, of Vancouver, also six grandchildren.

The funeral will take place on Tuesday afternoon, at 2 o'clock, from McCall Bros. Funeral Home. Rev. Canon F. A. P. Chadwick will conduct the service, after which interment will be made in Colwood Burial Park.

UZZELL—On Friday, November 26, at the Royal Jubilee Hospital, John Uzzell, of Cowichan Station. The late Mr. Uzzell was born in England and had resided here for two years, and for many years in Saskatchewan and Alberta. He served in the Great War with the 8th Canadian R.R. Troops, C.E.F.

The remains are resting at McCall Bros.' Funeral Home, and the funeral will take place on Tuesday afternoon, at 3 o'clock, from St. Andrew's Church, Cowichan Station. Rev. T. M. Hughes will conduct the service, after which interment will be made in the churchyard.

ORD—Suddenly, on November 25, 1937, at his residence, Colwood, James Ord, aged forty-seven years, born in Ashington, Northumberland, England, and a resident of this district for the past twenty-six years. He leaves to mourn his loss besides his widow, two sons, William and Edward, at home; his mother, in Ladysmith; three brothers, Edward and Henry, of Victoria, and Andrew, of Ladysmith; three sisters, Gladys and Mrs. James Strong, Victoria, and Mrs. Robert Phillips, Nanaimo.

Service will be conducted by Rev. F. M. Yerburgh at St. John's Church, Colwood, Monday, at 2.30 p.m., the cortege leaving Hayward's B.C. Funeral Chapel at 2 o'clock. Interment in Colwood Park.

4 CARD OF THANKS

Mr. J. Durrant and family wish to thank all their kind friends for the kindness and sympathy shown to them, and for the many beautiful flowers sent during their recent sad bereavement.

6 FUNERAL DIRECTORS

Distinctive Funeral Service in Our New Mortuary at Moderate Cost
Experienced Lady Attendant
SANDS MORTUARY, LTD.
Phones E 7511, G 3530 1803 Quadra St.

THOMSON FUNERAL HOME
1625 Quadra St., Next First United Church
Lady Assistant
Nowhere a Finer Service, Nowhere a Fairer Price
Phone G 3612, Day or Night

6 FUNERAL DIRECTORS (Continued)

HAYWARD'S B.C. FUNERAL CO., LTD.
Established 1867
734 Broughton Street, Victoria, B.C.
Phones
Empire 3614 Garden 7679
Garden 7682 Empire 4065

McCALL BROS.
"The Floral Funeral Home"
Office and Chapel, Cor. Johnson and Vancouver Streets
Phone Garden 2012

S. J. CURRY & SON
Funeral Directors
Cor. Quadra and Broughton Streets
Phone G 5512

7 FLOWERS

ANY FLORAL DESIGNS at lowest prices. Pollock Bros., 1315 Douglas St. G 5315

A. J. WOODWARD & SONS, LTD., established 1892. Designs, bouquets, flowers; anywhere, any time. Store, G 5814. Night, G 6398.

BALLANTYNE BROS., LIMITED
1211 Douglas Street. Phone G 2421
We Telegraph Flowers
CUT FLOWERS AND DESIGNS

BROWN'S VICTORIA NURSERIES, 618 View. Design work executed, lowest prices. We grow our flowers. G 8613; G 3521

THE POSY SHOP, Artistic Floral Tributes
823 Fort Street
Phone G 5422—Night Phone G 4682

FLORAL ART SHOP
F. G. M. CUSTANCE, Mgr.
Distinctive Funeral Designs
639 Fort Street Phone E 4613

8 MONUMENTAL WORKS

STEWART MONUMENTAL WORKS, LTD. Take No. 8 car to works. 1401 May Street. Phone G 3452

10 COMING EVENTS

AT ARMY AND NAVY VETERANS, well-appointed warm and well-ventilated ballroom, 1001 Wharf Street, partner progressive whist, Monday, November 29, 8.45. Prizes: 2—5's, 2—3.50's, 2—1's and the hope chest; admission 25c.

A BIG OLD-TIME DANCE, SATURDAY, 8-12, CFCT 9.30, Haymakers' Old-Timers, prizes, supper, 35c, A.O.F. Hall—Where the crowd dances.

AT SHAWNIGAN LAKE—S.L.A.A. BIG Christmas carnival ball, novelties, streamers and confetti; Gus Michaux' orchestra, supper, 50c, dancing 9 till 2.30.

AT THE A.O.F. HALL, WEDNESDAY, another old-time dance with Stewart's Old-Timers, 35c, refreshments, prizes.

ANNUAL COUNTRY STORE, TEMPERANCE Hall, Keating, Friday, December 10, good programme.

"COME UNTO ME" IS THE THEME OF St. Mark's services during Advent, 7 p.m.

DOG SHOW—VANCOUVER ISLAND DOG Fanciers, Saturday, December 4, Crystal Garden. Cash prizes. General Admission 25c. Information G 4788.

LAKE HILL LAWN BOWLING CLUB, progressive five hundred, Community Centre, Monday, November 29, 8 p.m.; prizes and refreshments.

PARTNER PROGRESSIVE WHIST, Coast Hall, Monday, 8.45; 3—5's, 2—2.50's, 2—1's, snowball Bridge, 2.30.

PROGRESSIVE FIVE HUNDRED, MONDAY, 8.45, 1230 Government. Good prizes. Admission 25c.

THE ANNOUNCEMENT YOU'VE WAITED for. Our annual carnival dance, Friday, December 3, 9 to 1, Colwood Hall; Len Acres' orchestra, snowballs and other novelties; free tombolas; special sit-down supper. Auspices L. & C. A.Y.P.A. 50c, including supper. Bus from Richardson's Cigar Stand at 8.30, 15c return.

VANCOUVER ISLAND OUTBOARD ASSOCIATION New Year's party at McMorran's. For reservations phone Colquitz 97 RO or G 5087.

WANTED—AN ORCHESTRA FOR NEW Year's Eve. E 3397.

13 WANTED—MALE HELP

CANVASSERS WANTED FOR GOOD household product, good commission. Apply 802 Cook Street, between 3 and 5 p.m., Monday.

WANTED—MAN TO WORK ON SMALL farm, close to city, give previous experience and wages expected. Box 7128 Colonist.

WANTED—RELIABLE, ELDERLY, MARRIED couple, take care residence during owner's absence for four months, good references with reply. Box 7231, Colonist.

14 WANTED—FEMALE HELP

EXPERIENCED STENOGRAPHER WANTED, knowledge of documents and land registry work essential. Replies must state qualifications, experience, age and salary expected. Apply Box 7153, Colonist.

GOOD IRONER FOR SHIRTS FOR ODD days. Must have had hand-laundry experience. No other considered. Box 7289, Colonist.

GIRLS! LEARN HAIRDRESSING! LOW cost. Easy terms. Central Hairdressers, 707½ Yates.

GIRL FOR GENERAL HOUSEWORK AND plain cooking, Oak Bay. References. Box 7295, Colonist.

NURSERY GOVERNESS, ONE CHILD, light household duties. Free week-end. Box 7310, Colonist.

WANTED—TO ASSIST IN HOUSEWORK, three or four mornings weekly. Apply Box 7304, Colonist.

WANTED
5 YOUNG LADIES TO LEARN HAIRDRESSING
Low Fee — Easy Terms
"A Nice Christmas Gift to Daughter"
VICTORIA HAIRDRESSING SCHOOL
Woolworth Building
Please Phone E 3641 for Appointment

16 AGENTS WANTED

SELL DIGGON-HIBBEN CHRISTMAS Cards, liberal commission.

17 SITUATIONS WANTED—MALE

A. J. GREGG — HOUSE WINDOWS cleaned outside, 6c each. G 5023

DANGEROUS TREES TOPPED AND felled by reliable party. Dawson, G 3574

HANDY ALL-AROUND MAN WANTS work, experienced dairyman and milker, clean habits. Box 7143, Colonist.

MAN, 31 YEARS OLD, SPEAKING THREE languages, wishes work as chauffeur and cook. Answer Box 7120, Colonist.

MARRIED MAN IN URGENT NEED OF work. Accept anything. Odd jobs or steady position. Box 7196, Colonist.

PRIVATE SECRETARY AND FACTOTUM, responsibility on country estate desired by perfectly healthy sixty-year-old; thirty years in British Columbia, highly educated, business and engineering experience, ex-officer, no encumbrances, unblemished record, prominent references. Box 7190, Colonist.

WANTED—PART-TIME BOOKKEEPING, auditing or clerical work. Box 7137, Colonist.

YOUNG MAN, 22 YEARS OF AGE, DEsires work in business office. Has a thorough knowledge of bookkeeping and is now studying typing and shorthand, is also a student of psychology. Phone E 2818.

YOUNG EXPERIENCED MAN WANTS work on dairy farm. David Harder, Local Delivery, P.O.

YOUNG MAN, GOOD REFERENCES, wants work of any kind. G 4467.

WEATHER STRIPPING

PEACE METAL WEATHER STRIPS FOR windows and doors save fuel, stop drafts and rattles. S. T. Leigh, E 9685.

17A PAINTERS AND DECORATORS

EXPERT PAINTING, PAPERING; ESTImates Temple Cadboro Bay. E 0893.

PHONE E 4270—CARPENTER WORK OF all descriptions. Remodeling expert.

PAINTING, PAPERHANGING, DECORATING and spray painting. Yoxall, G 5629.

PAPER HANGING, PAINTING AND KALsomining. Lowest prices. G 3471.

17C CARPENTERS AND CONTRACTORS

ALTERATIONS, BUILDING REPAIRS, roofing a specialty. T. Thirkell, E 4625.

ANY REPAIR WORK, OR BUILDING, large or small. Phone E 7938 or E 0734.

PHONE E 4270—CARPENTER WORK OF all descriptions. Remodeling expert.

17 SITUATIONS WANTED—MALE (Continued)

ALTERATIONS, HOUSE-RAISING, CONcrete work repairs. O'Regan, G 7662, G 2358.

17E GARDENERS

LAWN WORK, PRUNING, DIGGING, OR odd jobs; reasonable charge. G 4460.

PRACTICAL PRUNING, SHRUBS, ROSES, hedges, borders. Manure supplied. E 6825

WINTER GARDENING, PRUNING fruit, rose, shrub trees, etc. Phone E 7530, 5 and 6.

18 SITUATIONS WANTED—FEMALE

CAPABLE WOMAN WANTS WORK, hour or day. E 5392.

EXPERIENCED COOK-GENERAL, WITH references. Phone E 2938.

LADY, EXPERIENCED, WISHES CARE office, home or children, for business people. Small remuneration. Box 7302, Colonist.

POSITION WANTED, COUNTRY PREferred; small family, state salary. Box 7226, Colonist.

YOUNG STENOGRAPHER WANTS work. Six weeks experience; good reference. Anxious to learn and willing to work hard. Box 7208, Colonist.

YOUNG WOMAN, EXPERIENCED, wants work; day or hour. G 2419.

20 NURSING AND CONVALESCENT HOME

ROYAL OAK PRIVATE HOSPITAL, FORmerly the Health Centre; Medical, chronic, nerve and aged cases. Colquitz 100.

21 PERSONAL

ARE YOU STILL USING OLD-FASHioned methods of shaving? Schick Electric gives close shaves. Use no lather; has no blades; cannot cut yourself. Let us show you one. New low price, $15.60, $2.50 cash, 50c weekly. Rose's, 1013 Government Street.

A COMPLETE NEW BEAUTY SALON. New location, 718 Yates Street. Same popular prices. Bert Wauda Hairdressing, E 4023.

A NICE TENDER RABBIT PIE IS MOST delicious. Try Asker's Fish Market, 824 Yates Street. Delivery, G 7107.

ATTENTION — BALLROOM DANCING, six-lesson course, private, guaranteed, Mr. and Mrs. George Rosaly. E 4854.

A. J. GREGG, FLOORS WAXED, 40-LB. electric polisher; estimates. G 5023.

BY PHONING YOUR NEIGHBORHOOD druggist you are assured of your drug wants at lowest prices, with prompt free delivery.

COLONIC irrigations, steam baths, massage. E 2731. 506 Campbell Building.

DIGGON-HIBBEN CHRISTMAS CARDS of character; order now. 1310 Govt.

ECZEMA, ITCH, PSORIASIS, LEG ULcers. Try Geo. Lee's Chinese Remedy, 636 Cormorant. Depart. and Drug Stores.

ENGLISH HAND LAUNDRY; REASONable. Courtney and Douglas. E 8183.

FOR THE BEST CHEAPER PERMANENT phone E 2544 for prices.

GUARANTEED washing machine repairs, all makes. MacDonald Electric. E 1171.

IF YOU WANT TO EARN $20 WEEKLY until Christmas write Box 7164, Colonist.

MEN OLD AT FORTY! GET PEP. NEW Ostrex Tonic Tablets contain raw oyster invigorators and other stimulants. One dose starts new pep. If not delighted, maker refunds price paid, $1.25. Call, write Vancouver Drug, Owl, Cunningham and all other good drug stores.

MATURE EDUCATED WOMAN WISHES position, social secretary, companion or chaperone. Would travel. Box 7305, Colonist.

MEN'S BEST LATEX SANITARY RUBber supplies. Send $1 for 15 guaranteed. Burrard Specialty Co., 18 Hastings St. W., Vancouver, B.C.

MEN'S SUITS DRY CLEANED AND PRESSED. CITY DYE WORKS, 844 FORT STREET. PHONE G 1621

McLEAN'S BAKERY, TWO STORES, 1304 Douglas St. and 1053 Pandora Ave.

MILK—Pasteurized or Grade "A" raw. Early a.m. del. Daffodil Dairy. E 4371.

NOTICE—ON AND AFTER THIS DATE, I will not be responsible for any liability or debt purporting to be incurred in my name, or any credit, unless with my consent in writing. Arthur Robert Timms, 964 Lyall Street, Victoria, November 28.

OIL BURNERS — PEERLESS SERVICE. Bargains in used burners. Installation guaranteed. A. L. Ross-Jones, E 2063, 1218 Fort.

PERSONAL CHRISTMAS CARDS — Guaranteed in time for Old Country mail. Phone E 0616.

GARLIC PEARLES

SOLUBLE CAPSULES, PURE ESSENTIAL oil of fresh garlic. No disagreeable odor nor aftertaste. For arthritis, prostate gland, catarrh and other obstinate disorders. They are an internal disinfectant regulating the entire digestive system, and are an excellent safeguard against common colds. $3 per 100 (enough for five weeks). At city drug stores or from R. Adam, P.O. Box 374, Vancouver, B.C.

SOCIETY DE HYGENIQUE (TRADE name). Ladies requiring feminine hygiene information phone Mrs. Kinney, E 2836.

THE BEST IS NOT TOO GOOD FOR your table. Ask for Super Sooke Turnips, your dealer can get them. Or Phone, E 7565 and get them direct from farm.

TROUBLED WITH INSOMNIA? HIGHstrung? Steam baths and Swedish massage are beneficial and relaxing. For appointment, G 3124.

WANTED — TO ADOPT BABY GIRL under one year, strictly confidential. Box 6483, Colonist.

PERSONAL
CHRISTMAS CARDS
A Large and Complete Selection
Cards of Every Kind to Suit All Tastes
Your Inspection Invited
THE COLONIST
Commercial Printing Department

21A HAIRDRESSERS AND BEAUTY SPECIALISTS

DUART PERMANENTS, CREAMS AND lipsticks, at the La France Beauty Salon, 727 Yates. G 7443

FOR THE BEST CHEAPER PERMANENT phone E 2544 for prices.

THE HOLLYWOOD Beauty Shop, 817 Fort. Expert service; special prices. E 0433

HILDA BEAUTY SHOP CORNER WINDsor and Newport. E 0722

LISTEN IN! TO OUR BEAUTY SPEcialist every morning, 11.45 o'clock, CFCT. La France Beauty Salon, 727 Yates. G 7443

PERMANENTS, WITHOUT ELECTRICITY and without machine, at La France Beauty Salon, 727 Yates. G 7443.

FALL BEAUTY SPECIALS

TO VICTORIA LADIES—A Shampoo, a Wave, a Manicure and a Facial will repair the ravages of Summer activities and sports. And you can afford these treatments at our low Fall prices.
AVALON ANNEX
E 0523 1104 Douglas St.

VICTORIA BEAUTY PARLORS CALL E 8515 for a good permanent. All experienced operators. 1316 Broad Street.

WE Specialize in Fine, White and Grey hair. Sobetta Beauty Salon. G 6853

MAISON TYRRELL
HAIRDRESSING SPECIALISTS
4TH FLOOR D. SPENCER, LTD.

23 EDUCATIONAL

STANDARD SCHOOL OF STENOGRAPHY and typewriting, 1536 Pandora Avenue, Oak Bay Junction. G 1824-E 0636. Geraldine Dickson, principal.

SPROTT-SHAW BUSINESS INSTITUTE —Courses: Stenography, secretarial, commercial radiotelegraphy. G 4512.

25 DANCING

ADVANCED PUPILS AND BEGINNERS taught ballroom dancing correctly by Len and Zoe Waagiaff, instructors. Russian Ballet School, 734 Fort St. Phone E 6821.

DOUBLE SERVICE IN WANT ADS

You can telephone your answers as well as your classified advertisements to The Colonist. Readers are often interested in Want Advertisements that do not carry the names or addresses of advertisers, but a Colonist box number. For the accommodation of those readers who find it inconvenient to write an answer and to serve the advertiser better

We Will Take Replies to Box Numbers Over the Telephone

The Colonist service is available from 8 a.m. to 10 p.m., excepting Sundays. Phone Empire 4114.

25 DANCING (Continued)

ALL BRANCHES AND BALLROOM. Dorothy Cox, 1131 Burdett. E 7636

ALL TYPES OF DANCING AT VIOLET Fowkes' Studio, 1113 Gov't St. E 2066.

BALLROOM DANCING under personal direction Victoria's leading instructors. Private. Mr. and Mrs. George Rosaly. E 4854.

LEARN TO DANCE! FLORENCE CLOUGH Dance Academy, 830 St. Charles. E 2776.

29 LOST AND FOUND

FOUND — IN CLOAKROOM, NORTH Saanich Service Club, after banquet November 25, lady's green coat. Owner phone Sidney 101R.

FOUND—NOVEMBER 13, MAN'S GOLD pocket watch. Phone Albion 73M.

LOST — LADY'S BROWN PURSE, FRIday evening, on Gorge street car. Phone E 8263. Reward.

LIGHT NAVY ZIPPER PURSE LOST ON Oak Bay bus route, Wednesday evening. Finder, please phone G 6756.

LOST — IN AUGUST, SMALL ENAMEL box and heart-shaped brooch; reward. G 4276.

LOST — WHITE SPANIEL, NEAR JACK Lake ("Toby"). E 3117. Reward.

LOST — TABBY CAT, WITH COLLAR. Oak Bay district. Phone G 3996.

LOST—PAIR NOSE GLASSES, IN TOWN. Finder return 626 Courtney Street.

31 MONEY TO LOAN

A MORTGAGE LOAN CAN BE ARranged by us in any amount from $100 to $5,000, payable two or three years, straight loan or on monthly payment plan as rent. Written applications accepted.
See Chas. R. Bishop
BISHOP & WORTHINGTON, LIMITED
578 Yates Street Phone E 3241

A MORTGAGE LOAN CAN BE ARranged by us in any amount, repayments to suit. Building loans a specialty. Low interest. Quick decisions. Moderate charges. P. R. Brown & Sons, Ltd., 1112 Broad Street. Phone G 7171

ANY REQUEST FOR A MORTGAGE APpreciated. See H. G. Holmes, Pemberton & Son, Ltd., 625 Fort Street. G 8124.

MORTGAGE MONEY AT 6% PROMPT attention. No delays. Also builders' loans. Van der Vliet, Cabeldu & May, Ltd., 555 Bastion Street. Phone E 7174-5.

$750, $1,000, $1,500, $2,000 AT 6 PER cent. Improved property only. Larger amounts if required.
H. G. DALBY & CO., LTD.
634 View Street, Opposite Spencer's

33 BUSINESS DIRECTORY

CHIMNEY SWEEP

HEARN, CLEAN SWEEP. G 2842. 3167 Rose Street

EMBOSSED STATIONERY

PRIVATE STATIONERY EMBOSSED IN any design or color. The Colonist Commercial Printing Dept., Garden 5241.

FLOOR SURFACING

V. L. HARDWOOD FLOOR CO., 707 Johnson. Free estimates. G 7314.

LITHOGRAPHING

LITHOGRAPHING — LITHOGRAPHING, engraving and embossing. Nothing too large and nothing too small. Your stationery is your advance agent. The Colonist Printing & Publishing Co., Ltd.

INSURANCE

FIRE AUTO INSURANCE — SEE LEE, Fraser & Co., Ltd., 1222 Broad Street.

PUBLIC STENOGRAPHER

AUTHORS' MANUSCRIPTS, GENERAL work, secretarial, by qualified stenographer. Strictly confidential. Private office, 107 Stobart Building. Phone G 3525.

ETHEL SEYMOUR, 307 CAMPBELL Building, Douglas Street. Phone Garden 3525. Authors' manuscripts, law and general. Strictly confidential.

WINDOW GLASS

WINDOW GLASS REPLACED AT shortest notice. Auto glass replaced while you wait. Melloy Bros., Ltd., 616 Broughton Street. Phone G 3031.

WOOD AND COAL

A BIG WINTER SALE—1,000 CORDS heavy wood for furnace at rock-bottom price. Dryland wood, best quality, cheaper than salt water wood prices. Heavy slab and block mixed, guaranteed A 1 fir wood, never in salt water, all good stove lengths: regular $3.75; now $2.75 cord, two cords $5. Inside block, $4 cord, three cords $11.50. Dry cordwood, $6.50. Dry kindling, $4 cord. Malahat dry slab, 12-in., $5 cord. Old John Wood Company, agents for YOUBOU TIMBER COMPANY, 3514 Douglas Street. Phone E 2743.

A SPECIAL PRICE, TWO WEEKS ONLY —Sooke dry fir blocks mixed with bark slabs, 12-in., guaranteed never in water, beats cordwood. Regular $4.00; now only $2.50, 2 cds., $4.50. Bone-dry, $4.00 cd. Millwood, $3. Sooke Dry Wood Co. E 8925.

A BARGAIN — DRY BLOCKS MIXED heavy bark slab from Sooke, guaranteed Douglas fir and never in water, ready to burn, 1 cord $2.75, 2 cords $5.40, also bone-dry Malahat 12-inch slabs, $5 cord. Agents Kapoor Lumber Company. E 9111

A SPECIAL SALE, TWO WEEKS ONLY— Sooke dry Douglas fir blocks mixed with bark slabs, 12-in., guaranteed never in water, beats cordwood. Regular $4.00, now only $2.50; 2 cds., $4.50. Bone-dry, $4.00 cd. Sooke Dry Wood Co. E 8925.

A BIG SALE DRY INSIDE BLOCK AND bark slab from Malahat tie mill, 12-in., reg. $4.25, now 1 cd. $3.25, 3 cds. $8.25. Bone-dry kindling, 12-in., now ½ cd. $2.25, 1 cd. $4. National Fuel Co. G 5215.

A 1 FIR MILLWOOD, REG. $2.50, NOW $2. Inside block, $4 per cd. Kindling, dry wood, all kinds. G 2847. George Harknett, distributor, Lemon, Gonnason Co., Ltd.

FAMOUS FUEL COMPANY

ALL FIR—Semi-dry, $2.80, furnace wood, 12-in., 16-in., 24-in., $5.15, all dark, good, $6.50. E 2924, day, night.

BONE-DRY LUMBER ENDS, 3 X 4, 3 X 6, etc., for kitchen stove, incinerator and kindling; 12-in., quick, hot fire, reg. $5, now $4 cd. 12-in. thick bark slabwood, for furnace and fireplace, reg. $4, $3.25 cd.; 2 cds. $6.25. O.K. Fuel Co. G 2453.

BEST FIR MILLWOOD, $2 PER CORD; bark slabs, $3 cord; inside fir blocks, $3.75 cord. All in two-cord lots. Colwood Wood Co., Ltd. G 4044.

BEST MALAHAT HEAD RIG SAWDUST. $3.50 per unit. J. E. Painter & Sons, 617 Cormorant Street. G 3541

COOPERAGE WOOD, $3.50 CD.; BLOCKS, $3.50, kindling $1.50 half cord, dry stovewood, $2.00 half cord. E 5023.

A BARGAIN

MY UP-ISLAND 13-IN. DRY INSIDE blocks, mixed with heavy bark slabwood, is the best on the market. $3.35 cd., 3 cds. $6.50. 13-in. cordwood and 13-in. Malahat slabs, bark, every piece bone-dry. Ronald R. Hopkins COAL & WOOD CO. E 7918

$1.50, 1½ cds., ready-split mill edgings, long lengths; 13-in., $3 cd.; Malahat slabwood, $3. Bone dry, $5.25. Dent's, E 7938.

33 BUSINESS DIRECTORY (Continued)

MALAHAT-GUAR. DOUGLAS FIR DRYland, $3.25 cd., 3 cds., $9. Heavy slabs, $3.50 cd. Cooperage wood, real dry, $3.75 cd., $2 ½ cd. Millwood $3 cd. Kindling, $2.75 cd., ½ cd. $1.50. Fir Heater blocks, $3.50 cd. G 2341, G 6101.

NO. 1 FIR MILLWOOD, $3 CD.; INSIDE fir, $4 cd.; screened fir sawdust, $3.50 unit. Manning Shaw Fuels. E 0624.

SPECIAL SALE HEAVY BARK SLABS and inside blocks mixed. Also split wood, $3 cd., in 1½-cd. lots. All dryland. Malahat bone-dry slab, 13-in., $5 cord. Also Nanaimo-Wellington Coal. Hillcrest Wood & Coal Co. G 3015.

SHAWNIGAN DOUGLAS FIR DRYLAND, 2 cds., $5.00; heavy slabs, per cd., $3.50; inside blocks, cd., $4.00; bone-dry slabwood, cd., $4.25; Selkirk millwood, 1 cd. $2.00. Shawnigan Douglas Fir Wood Co. E 3814

50 YEARS IN BUSINESS
BUY YOUR COAL AND WOOD FROM AN OLD ESTABLISHED FIRM
No order too small—No order too large
"Does Last Longer"
KIRK COAL CO., LTD.
1338 Broad St. G 3241

1 CD. $2.25, SLABWOOD, INSIDE BLOCKS, $4. Heavy slab, $3.50. Bone-dry slab, $3.75 cd. Bone-dry fir blocks, stove lengths, $5 cd. Karma, Selkirk Lumber Co., agent. Phone G 5334.

$3.75—UP-ISLAND SLAB, 13-in. RODgers' Wood Co. Alpha St. G 2214

34 PROFESSIONAL DIRECTORY

DENTISTS

DR. R. H. McDOUGALL, 305-306 SAYward Building. Phone E 4934.

MASSAGE

E. KJEKSTAD, Successor to Bjornsfelt—Physiotherapy institution, Swedish medical massage. Consult your physician. Masseuse and masseur in attendance. Sayward Bldg., 818-20. Off. G 3043. Res. E 9326.

MRS. BARKER, MASSEUSE, VAPOR baths, chiropodist. 225 Howe. G 1661

MRS. R. LORBEER, SWEDISH MASsage, steam bath. 1053 View St. G 1752

MASSEUR

OLAF H. LOWENBORG, MASSAGE, light, steam bath. 3rd—Jones Bldg., 715 Fort. E 4925.

OSTEOPATHIC PHYSICIANS

DR. VERNON S. TAYLOR, REGIStered and licensed. 406-7-8 Belmont Building. Phone Empire 7823

PATENT ATTORNEYS

ERNEST E. CARVER, F.P.I.C.
Registered Canada and U.S.
Patents and Trade Marks in All Countries
789 W. Pender, Vancouver. Phone Sey. 1352

FETHERSTONHAUGH & CO.
Patents and Trade Marks
Offices Throughout Canada and U.S.
789 W. Pender, Vancouver. Phone Sey. 3798

36 HALLS TO RENT

EMPIRE THEATRE FOR RENT, very reasonable. Apply R. Calladine. E 8414.

37 MISCELLANEOUS

SAWS, ALL KINDS, FILED, SET, gummed, etc. Phone W. Emery, 1567 Gladstone Avenue.

GREETING CARDS
FOR CHRISTMAS AND THE NEW YEAR
Cards of Distinction and Character, Monogram and Initial Styles
The Personal Touch That Pleases at the Yuletide Season
Call and See Specimen Books
THE COLONIST
Commercial Printing Department

38 TO RENT—MISCELLANEOUS

GARAGE FOR RENT, APPLY 1452 Vining Street.

OFFICE TO RENT—JANUARY 1, 1938. 909 Government Street now occupied by American Mail Line. Suitable for office or store. See Chas. R. Bishop for further particulars.
BISHOP & WORTHINGTON, LIMITED
576 Yates Street Phone E 3241

40 FOR SALE—MISCELLANEOUS

40A BUILDING MATERIALS

ALL USED BUILDING MATERIAL, 2X8, 2x10, 2x14, long lengths, doors, windows, plate glass, basins, sinks, pipe, hot-air furnace, 24-inch fire pot, oak stair rails and posts, 18-foot barkbar. Ask at 702 Broughton.

BUILDERS HARDWARE — SEE THE new Yale lock sets. New designs in cabinet fittings. Building paper, plain, at 74c. Nails, 2½ common, at $4.60 keg. Best for the money at the R. A. Green Lumber Co., 2930 Douglas Street.

CANADIAN Western Woodworkers Sashes, doors and general millwork. G 4013

ISLAND BUILDING SUPPLY COMPANY—Everything in builders' supplies. E 6212. 518 Fort, corner Langley.

SIDNEY SPEEDY SERVICE
LINE YOUR BASEMENT AND ATTIC with lumber for added warmth. Let us supply the lumber. You will find our price right.
SIDNEY LUMBER
2116 Government Street G 3515

THE MOORE-WHITTINGTON LUMBER COMPANY, LIMITED
Established 1893
LARGE STOCKS—RIGHT PRICES
Lumber, Millwork, Gyproc, Masonite, Shingles, etc.

40B CLOTHING, FURS, SHOES, ETC.

BLACK CLOTH COAT, PERSIAN LAMB collar, size 38, cost $65, will sell for $15. Also beautiful fawn lace afternoon dress, $6. Phone G 2330.

BROWN CLOTH COAT, LARGE FUR collar, size 36, almost new, cheap; 1900 Kings Road.

BEAUTIFUL MARMOT MINK FUR COAT, 30-inch length, splendid condition, cheap. G 3176.

BOY'S OVERCOAT, SIZE 12 TO 15 years, $5. Also raincoat, $3. Call at 1603 Bay St., between 5 and 7.30 p.m.

FOR SALE—BLUE COAT, FUR COLLAR, size 36, $4, also French seal jacket, $6. Phone G 7257.

MAN'S CHINCHILLA OVERCOAT, MEdium size, $5. Phone G 0123.

18-OZ. NAVY ENGLISH SERGE SUITS, extra pants. We believe them the best value in Victoria. $25. Pritchard's Men's Wear, 1227-1229 Government Street.

40D FURNITURE

A VERY BEAUTIFUL SOLID WALNUT living-room table, cost $45 new. Will sell for $22. This is a wonderful bargain. An ideal Christmas or wedding present. Phone G 6947.

AT REID'S, 1317 BROAD ST.—DINING, bedroom and Chesterfield suites, pianos, pictures, china and silver. Furniture bought at best prices.

BUY A BARGAIN
BUY YOUR CHESTERFIELD THE "Warehouse Way" and see what you save. A big assortment of suites, latest covers and styles (all brand new).
HEANEY STORAGE COMPANY
(Opposite Court House on View Street)
Phone G 1195

BUY CHRISTMAS GIFTS NOW. SAVE on odd chairs, stools and end tables. Victoria Upholstery Co., 1625 Douglas.

FOR SALE — BUFFET, DAVENPORT, washer, dining-room suite, carpet. At 3710 Craigmillar Avenue.

EARLY VICTORIAN LOVE-SEAT, NEWLY upholstered. Century Arts Shop, corner Government and Yates.

FURNITURE FOR PAINTING YOUR own design to order. Inspect our stock at our new display store and office, 2930 Douglas Street. G 3613, G 7814. R. A. Green Lumber Co.

KINDERGARTEN CHAIRS, 75c; DROPleaf table, $5.50; kitchen chairs, $1.35; dressers, $11. See our stock of cabinet hardware, it will brighten up the old furniture. R. A. Green Lumber Co., 2930 Douglas Street.

NICE THREE-PIECE CHESTERFIELD suite, $53.50. Small organ, $14.50. Holland Bros., 733 Fort Street. E 0913.

SMALL MAHOGANY SETTEE, QUEEN Ann style, cheap. E 3516.

40 FOR SALE—MISCELLANEOUS (Continued)

WILLOWS, PLOWMAN CO.
705 Johnson Street
"BETTER CLASS" USED FURNITURE
First Store Up From Douglas G 4424

40E MUSICAL INSTRUMENTS

EXCELLENT-TONED PIANO, A 1 CONdition, $75. 439 Superior. G 7764.

FOR SALE — BELL UPRIGHT PIANO. G 5046.

FOR SALE—PIANO, IN GOOD CONDItion. Apply E 0218.

NEARLY NEW ENGLISH BOOSEY CORnet. E 0435.

PLAY RECORDS THROUGH YOUR radio. A new instrument, with high-fidelity crystal pick-up and ample record accommodation for your library, complete for $62.50. Fletcher Bros.

PIANO FOR RENT, GOOD TONE, $1.00 per month. Box 7311, Colonist.

SET OF GOOD DRUMS FOR SALE; $60 cash. Box 6579, Colonist.

TENOR guitar, $6, guitar, $5, ¾ violin, $5; gramophone, $5. Hirkline, 709 Johnson.

WILLIS UPRIGHT PIANO, IN PERFECT condition, for sale. Can be examined at 772 Island Road. Phone G 1787.

40F RADIO

DE FOREST CROSSLY AUTOMATIC combination radio and phonograph, perfect shape; snap. G 6387.

GENERAL ELECTRIC 7-TUBE MANTEL, $27.50. Northern Electric 8-tube mantel, $24.50. Mac's Radio & Electric Service, 610 Fort St. (next to Kirkham's). E 9325.

GENERAL ELECTRIC RADIO, $8.75; 1938 radios from $37.50. Modern Radio Shop, 1328 Government Street.

GENERAL ELECTRIC CABINET RADIO, 7-tube, price $25. Phone G 3957.

The Greatest Name in Radio:
— MARCONI —
MODELS from $34.95 up. Call and see them or phone us for a demonstration.
E. H. HARRIS & CO., LTD.
738 Fort Street, next to Ray's G 7834

PHILCO 11-TUBE CONSOLE RADIO, good condition, $25 cash. E 9691.

RADIOS FOR HIRE, WEEK OR MONTH. Also all the 1938 radios for sale. Aaronson's, 1328 Government St. G 4722.

USED ELECTRIC RADIOS FROM $14.50. Easy terms. MacDonald Elec. E 1171.

1937 GENERAL ELECTRIC, TABLE model, $25 cash. Box 7223, Colonist.

40K BICYCLES AND MOTORCYCLES

A CHRISTMAS SALE OF BICYCLES—Largest stock of rebuilt bicycles in town. Bargains from $12.50 to $18.75, and also higher-priced models. Also the new models in C.C.M., B.S.A. and the Paragon balloon-tired bicycles. Wide handle bars for any bicycle. Victory Cycle Works, 1328 Government St., corner Johnson. G 4723.

ANOTHER SHIPMENT OF RALEIGHS has arrived—Smart 1938 models. Get yours early. E. H. Harris & Co., Ltd., 738 Fort Street, next to Ray's. G 7824.

BOY'S C.C.M. BIKE, IN PERFECT order, $13.50; 1417 Vining. E 4944

C.C.M. RANGER BICYCLE, 24-INCH frame, good condition, $20. E 1790.

GIRLS' C.C.M. BICYCLE, IN PERFECT condition. E 7268.

LARGE SELECTION OF C.C.M. WAGONS and joycycles, doll carriages, scooters, footballs, Meccano, roller skates, games, generator lamps, wide handlebars, pocket-knives, airplane kits. We have also a very complete range of both C.C.M. and English bicycles in both new and rebuilt machines. Select now and have them set aside. Robinson's, 1320 Broad Street, opposite Colonist.

PAY AS YOU RIDE—C.C.M. BICYCLES from $29.75; terms, $1.25 per week. Peden Bros., Ltd., 1410 Douglas. G 5911

TRIUMPH MOTORCYCLE, 175 C.C., 1936 model. Phone A. N. Upward, G 2743.

USED MECCANO AND ERECTOR SETS at a big saving. We have two; one at $3, and one at $10. Both are complete with motors. Robinson's, 1320 Broad St., opposite Colonist.

40L STOVES AND RANGES

ALWAYS GOOD BARGAINS IN USED kitchen ranges, on display at McDowell & Mann, 1000 Douglas St. E 4136

BURNOIL Quaker Oil Heaters; no wicks; trouble free. Temple & Co. E 5112

BURBANK SIX-HOLE GREEN AND cream enamel. E 8068.

CREAM ENAMEL RANGE, STEEL TOP, copper coil, oven thermometer, $42.50. Carter's Stove Store, 822 Fort St., E 3511.

CIRCULATING HEATER, GOOD SIZE, new, $20. Marigold Meat Store.

DOMINION CIRCULATING HEATER NO. 65, good as new, $30. Soulton, 3218 Wascana Street. E 4354 after 5 p.m.

FURNACES—WE SPECIALIZE ON FURnace installations and repairs. B.C. Hardware, 716 Fort Street.

MODERN ENAMEL RANGE AND OIL burner, only in use for short time, guaranteed same as new, installation free, $87.50. Also a number of good reconditioned ranges at low prices. Coast Hardware, 1418 Douglas Street.

NEW HOT-WATER RANGE BOILERS, twelve dollars each. Empire 5066.

PERFECTION OIL HEATER, NEARLY new, $5. Coleman camp stove, used once, $3. McQueen, 657 Clent Street, Esquimalt.

SAWDUST BURNERS FOR RANGES, water heaters and furnaces. Southall, 801 Fort St. G 2981.

40X MISCELLANEOUS

ABC WASHING MACHINES, WITH the exclusive French type agitator and touch release safety wringer; washes clothes cleaner and faster, $79.50 up. H. D. Mainwaring, 722 Fort. Phone G 7821.

APPLES — KINGS, OTHER VARIETIES, hand picked, $1 per box. Bring your own containers. Tanner Bros., Tanner Road, Keating.

ALL BLACK SOIL, ROCK FOR TERRACE work, manure. E 0316.

A REAL DOUBLE LOAD CINDERS, $3; rock, gravel, old manure. G 3486.

BARGAIN — FUMED OAK DINING-ROOM table and chairs, electric table sewing machine, wicker chair, bedroom carpet and standard lamp. 2850 Shelbourne.

BARGAINS — ROGERS AND DUHROCO teaspoons, dessert and knives for Christmas presents, also a new lady's leather coat. Box 7228, Colonist.

BLACK SOIL, CLAY, WEATHERED ROCK, manure, cinders, $3 up, double load. G 5564.

BEDS, SPRINGS, MATTRESSES. CAPItol Mattress Factory, 730 Pisgard St. E 0533.

BEATTY, CONNOR, EASYETTE WASHers (used); bargain. Taylor & Co., 726½ Fort.

BEATTY WASHING MACHINE, TWO tubs, stand. Terms if desired. Box 7287, Colonist.

BEATTY WASHING MACHINE, STAND and two tubs, nearly new, $5. G 7593.

CHEAP FOR IMMEDIATE SALE — Beatty 1900 table model ironer in first-class shape. Cost new $134; no reasonable offer refused. Phone E 1386 or G 4688.

CONSOLE ELECTRIC SEWING MAchine, Singer, perfect condition, half price; 728½ Fort Street.

CHILD'S C.C.M. TRICYCLE AND KIDdie car, in good condition, reasonable. Phone G 3736.

DOLL BEDS AND CRADLES, COMpletely outfitted. Ship models and other attractive Christmas gifts. Reasonably priced. The Exchange, 860 Yates Street. E 5736.

ELECTROLUX CLEANER, ALL ATTACHments, and Beatty washer, cash or terms. Box 7253, Colonist.

FOR SALE — TYPEWRITER, IN GOOD condition, $14 cash. Phone E 2354.

FOR SALE—LADY'S ENGLISH BICYCLE. Phone E 0627.

FOR SALE—WARDROBE TRUNK, GOOD condition; reasonable. Phone G 1505.

IVORY WICKER DOLL BUGGY, IN good condition. E 3293.

KEEP YOUR BASEMENT DRY THIS Winter—Armour Coat, a waterproof paint for cement and stucco walls. Hartt, Andrews Paints, Ltd., 711 View. G 4712.

40 FOR SALE—MISCELLANEOUS (Continued)

KODAK AUTOFOCUS ENLARGER, BULB and masks. Phone E 5370.

HOLLY — THREE ACRES OF HOLLY for sale; close to town. E 0822.

LARGE TRUNK, STRONGLY MADE, ALmost new, $10. Man's Winter overcoat, grey, size 40-42, soft leather lining to waist, $10. Fall overcoat, $5. 84 Cadillac Avenue.

LARGE BABY BUGGY, GOOD CONDItion, $9. G 7995.

NEW 1937 WEBSTER'S 20TH CENTURY Dictionary, cost $35; a bargain at $10 cash. Box 7264, Colonist.

OVERSTOCKED ON BAROMETERS, selling cheap. Ship Chandlers (McQuade's), Ltd., 1214 Wharf Street.

ONE CHILD'S OAK ROCKER, ONE kiddy car, one swan rocker; very reasonable. Apply 326 Arnot.

SEWING MACHINE, SINGER, DROPhead, perfect condition, $18; large Chesterfield suite, sell separately, also oak convertable occasional chair, card table, antique. Also wanted small Chesterfield suite and electric sewing machine for cash. Phone Keating 53M.

SEE OUR WINDOW DISPLAY OF IRONS and cord controls. Latest type; lowest price. Singer Sewing Machine Co., 726 Yates Street.

SUITABLE CLOTHING IN CANVAS, OILskin or rubber, all sizes. F. Jeune & Bro., Ltd., 570 Johnson Street, G 4632.

TOYS, PERFECT CONDITION — COMplete kitchen, 28 in. x 36 in., with electric stove, $5.; C.C.M. tricycle, $3; nursery set, $1; wooden train, $1. E 8383

TRICYCLE, BABY PHILCO RADIO. 3153 Shelbourne Street.

TARPAULINS AND CANVAS FOR SALE or rent. Capital Iron Works. G 2434.

WRIST WATCHES, $3.75; BOYS' TELEscopes, $1.25; diamond rings, $8.75 to $375; boys' watches, $1.25; stop watches, $12.50; opera glasses and field glasses, $4.75; 8-power prism glasses, $17.50; microscopes, $1.75; Ronson lighters, half price; ladies' white-gold-filled wrist watches, $13.50; pearl-handle pocket knives, 75c; Hohner mouthorgans, 50c; cribbage sets, 75c; reading glasses, 50c; late-style spectacles to suit any sight, $2.75. Jacob Aaronson, Watchmaker and Jeweler, 1328 Government St., corner Johnson. G 4723.

Have You Ordered Your Christmas Greeting Cards?
We Have the Newest and Most Exclusive Designs for Personal or Business Requirements
THE COLONIST
Commercial Printing Department

1938 Duro Machinery Display—Hickman-Tye Hardware Co., Ltd., 544 Yates.

41 WANTED—MISCELLANEOUS

A REPUTATION FOR PAYING HIGHest prices for rags, bottles, tools, stoves, furniture, or anything you wish to dispose of. We call anywhere any time. G 4752.

A FAIR PRICE PAID FOR JUNK, bottles, rags, any old furniture. Just call E 0350, G 8721; will call right away.

ANTIQUES, SILVER, CHINA, CURIOS. Roberts, 853 Fort Street. E 6725.

BOOKS wanted for cash: all kinds; any quantity. Hunter's Bookshop, 1216 Gov't.

CASH—OLD GOLD, ANTIQUE JEWELRY, plate, etc. Highest prices. Joseph Rose, Ltd., 1013 Government Street.

CASH—ANTIQUE SILVER, FURNITURE, etc. 1214 Government Street. E 0642

DOLL-BUGGIES AND OTHER TOYS wanted. The Exchange, 860 Yates Street, E 5736.

HAVE CASH, WANT WASHER, BEATTY preferred. Box 7233, Colonist.

WANTED — SMALL CATERPILLAR tractor, reasonable for cash. Box 7146, Colonist.

WANTED—BRASS BED, SPRING MATtress, china cabinet, good condition; reasonable; no dealers. Box 7197, Colonist.

WANTED — GOOD USED FURNITURE, also good trunks. Logie's, 645 Fort Street, E 6361.

WANTED—GIRL'S BICYCLE, IN GOOD condition; cheap for cash. E 3536.

WANTED—QUANTITY OF GOOD USED furniture, cash. E 1366.

WANTED—BOILER, IN GOOD CONDItion, about 800 feet radiation. G 5164.

42 POULTRY AND LIVESTOCK

42A POULTRY AND SUPPLIES

ONE DOZEN WHITE LEGHORN PULlets, in lay, for sale cheap. S. Cracknell, 3620 Elliston Street.

PULLETS—10 LEGHORNS, $1.15; R. Islands, $1.35 each, laying and near laying. 3107 Shelbourne Street. E 3935.

ROLLER CANARIES FOR SALE. PRICE reasonable. Apply 605 Darwin Road.

25 FINE RHODE ISLAND RED PULlets, some laying, no culls. Lane, Braefoot Estate. Phone E 4294.

100 LEGHORNS, YEARLINGS, GOOD stock. Must sell, account sickness. Vallance, 123 Feltham Road.

100 CHOICE LEGHORN PULLETS, $1.35 each. Rhode Island Reds, $1.50, laying. Phone E 6296.

150 LAYING LEGHORN PULLETS FOR sale. P.O. Box 268, Victoria. Phone Albion 89X.

12 GOOD LAYING LEGHORN PULLETS. The Hatchery, Swan Street. E 0091.

42B HORSES

FOR SALE—1,500-LB. HORSE, SINGLE or double. A. D. Macdonald, 119 Sidney.

TEAM OF GOOD WORKING HORSES, sell or trade for cows. 3423 Bathune.

42C CATTLE

FOR SALE — REGISTERED JERSEY, second calf, six weeks freshened. Watson, West Road, Brentwood.

FOR SALE, OR EXCHANGE FOR OTHER stock, one young Shorthorn bull. Box 7214, Colonist.

FOR SALE—GOOD GUERNSEY BULL, two years old. Glamorgan Farm, Sidney, phone 65.

JERSEY GRADE COW, FRESH ONE month, and calf, $30. 67R Sidney.

WANTED—SIX GRADE GUERNSEYS, producers only, also twelve tons loose hay, delivered Langford. Phone Belmont 44X.

WANTED—TO TRADE YOUNG JERSEY cow, second calf, for any cow whose milk is less rich. G 6343.

42D SHEEP

15 SUFFOLK GRADE EWES, ALL BRED; 1 registered Suffolk ram. Box 7213, Colonist.

42E GOATS

AT STUD — PUREBRED LICENSED bucks. Smart, Glanford Ave. E 1242.

42F DOGS

BOSTON PUPPIES FOR SALE. DOGS boarded. G 3253.

LOVELY PEKINESE PUPPIES, SUE WEI Su Taung of Alderbourne, imported, also red and golden cocker, registered. Will hold for Christmas. Mrs. Duke, phone Belmont 7X.

LARGE NUMBER OF PUPPIES, WIRES, Scotties and English and Irish setters; cheap for quick sale. Corner Blenkinsop and Cordova Bay Roads.

LIVING CHRISTMAS GIFTS, PARROTS, lovebirds, canaries, puppies, turtles, goldfish, etc. Pet Shop, 1413 Douglas. G 3721.

PAIR SEALYHAM TERRIORS, MALE and female, 11 months old. What offers? E 8484.

42G CATS

WANTED—PERSIAN OR OTHER PUREbred kitten, male. E 4563.

42X MISCELLANEOUS

CANARIES, SINGERS, $3, WITH CAGE $5. Veals, 50 Jasmine Ave., Marigold. Phone Colquitz 136M.

GOOD CLOVER OR MIXED HAY, DElivered, $20 per ton. Straw, $18. W. D. Michell, 12P Keating.

47 ROOM AND BOARD

ATTENTION GIVEN ELDERLY PEOPLE in private home. 428 Vancouver St.

ACCOMMODATION IN PRIVATE FAMily, for business gentleman. G 5136.

47 ROOM AND BOARD (Continued)

BOARD AND CARE FOR INVALID OR elderly couple; 2379 Dalhousie Street, G 6495.

BRIGHT, WARM ROOM: EXCELLENT board, walking distance. G 7991.

COMPANION, REFINED, MIDDLE-AGED, comfortable room and board, small remuneration. Box 7275, Colonist.

COMFORTABLE HOME, ROOM AND board, View Royal. E 8497.

LODGERS WANTED — WATERFRONT house at Oak Bay, every home comfort, prepared accept four guests; references requested. Box 7236, Colonist.

LARGE, AIRY FRONT ROOM, SEA view, steam heated, board if desired. Phone E 1035.

ROOM AND BOARD, PRIVATE HOME, business girl or gentleman. Phone E 6270.

ROOM AND BOARD, ONE DOUBLE room, twin beds, and one single room. Fairfield district. Phone E 2202.

ROOM AND BOARD—500 JOFFRE Street, Esquimalt.

ROOM AND BOARD, FIREPLACE. 8 Alma Place, Michigan Street.

VERY COMFORTABLE HOME FOR gentleman, Oak Bay, terms moderate. Box 7163, Colonist.

48 ROOM AND BOARD WANTED

WANTED—ROOM AND BOARD FOR part-time services. Box 6626, Colonist.

49 ROOMS TO RENT

OXFORD HOUSE, 749½ Fort—Housekeeping rms., h.-c. water, $8-$10 mo. G 5198.

49A FURNISHED

A WARM FRONT ROOM, IN TOWN, private home, vacant December 1, reasonable to middle-aged businessman. Phone G 7247.

CHEERFUL BED-SITTING-ROOM, FINE water view, private home, Oak Bay. Businessman preferred. Garage if required. E 8356.

COSY FRONT ROOM, SUIT 1 OR 2, kitchen privileges. Walking distance. Garage. E 2464.

FURNISHED ROOMS, WITH USE OF kitchen. No children. 2629 Wark St.

NEW ENGLAND HOTEL — COSIEST rooms. Welcome to our patrons. 1313 Government Street.

428 MENZIES—Close in, bright, clean rooms, twin beds, open fireplace.

49B UNFURNISHED

TWO UNFURNISHED ROOMS, HEATED, close in, good locality. Phone E 7079.

UNFURNISHED ROOM, SUIT LADY; kitchen privileges. E 6270.

50 ROOMS WANTED

50B UNFURNISHED

LADY PENSIONER WANTS UNFURnished room in quiet private home, central. Box 7123, Colonist.

51 HOUSEKEEPING ROOMS TO RENT

CLIFTON House — Light-housekeeping or furnished rooms. 1319½ Broad. E 8034.

FURNISHED OR UNFURNISHED FOUR and two-room suites; light, heat, gas, phone, hot and cold. Elevator. Ritz Hotel, 710 Fort. G 7158.

FURNISHED OR UNFURNISHED TWO-room suites, heated, walking distance. E 3516.

HOUSEKEEPING ROOMS WITH KITchenette, hot and cold water, furnished and unfurnished, opposite school. 1323 Yates St.

51A FURNISHED

A FURNISHED 3 ROOMS, PHONE AND water, $15.00. 1251 Pandora. Phone E 2846.

AT "PENRYN," 1031 PANDORA—QUIET, warm, furnished housekeeping rooms.

AT RAYMOND HOUSE, AUTOMATIC hot water. 416 Belleville. E 9240.

AT 576 MICHIGAN, ONE SINGLE, ONE large housekeeping room. E 3635.

FURNISHED HOUSEKEEPING ROOMS, bright and clean, central. 803 Cook.

FURNISHED HOUSEKEEPING ROOMS, flats, cabins; $6 mo. up. 1036 Hillside.

HOUSEKEEPING SLEEPING ROOMS—Modern, $2.50, $3.00 a week. Yale Rooms, 711 Johnson Street. Phone G 0026.

LARGE UNFURNISHED HOUSEKEEPING room, $7 (includes light, water). 617 Michigan Street.

LARGE BRIGHT HOUSEKEEPING rooms, James Bay. E 3172.

LARGE BRIGHT HOUSEKEEPING ROOM, $2 week. 1120 Vancouver St.

LARGE COMFORTABLE ROOM, MAN, $1.50 weekly. 1905 Blanshard St.

$16 WELL-FURNISHED TWO FRONT rooms, twin beds optional, stove, all found. 1425 Richardson.

$8 MONTH, CLOSE IN, PLAIN AND quiet. Call mornings, G 4456. 1025 Yates.

51B UNFURNISHED

BED-SITTING-ROOM, LARGE, WITH kitchenette, fireplace, ideal high situation, block from Oak Bay Junction. G 1070.

FURNISHED HOUSEKEEPING ROOMS within two blocks City Hall. 826 Cormorant Street. G 3728.

52 HOUSEKEEPING ROOMS WANTED

WIDOW REQUIRES TWO UNFURnished rooms, one must be on ground floor, private home, state particulars. Box 7167, Colonist.

52A FURNISHED

WANTED — WARM HOUSEKEEPING room, man willing to undertake light duties, part rent. Box 7338, Colonist.

53 FLATS AND APARTMENTS TO RENT

ARGYLE COURT, FAIRFIELD, UNFURnished choice suite, three rooms, small dressing-room, gas range, complete bathroom, light floors, south view, towards straits, overlooking nicest apartment grounds in Victoria. Adults. See caretaker, 418 Linden Avenue.

AILSA — FURNISHED AND UNFURnished, well heated; reasonable rentals. E 0961

A COMFORTABLY-HEATED FURNISHED downstair two-roomed suite, all found, $30. 439 Superior.

APTS., FURNISHED—TWO AND THREE rooms, good beds and stoves, sinks. 1251 Pandora. Phone owner, E 2846.

AT MOUNT EDWARDS, 1002 VANCOUver St., completely furnished suites; monthly or transient. E 4023 or G 4121.

ALVIN — MODERN HEATED APARTment. Suitable one adult. 1009 Johnson St.

A HOME FROM HOME — FURNISHED suites. Savoy Mansions. G 6632

AT OLYMPIC, 1120 MAY — COSY two-room furnished suites; $16.

ACORN APARTMENTS, 845 PRINCESS, cosy, warm, reasonable. G 0160

A FURNISHED THREE-ROOMED APARTment to rent. 1142 Yates.

AT MONTROSE APT. HOTEL — FURnished suite, all modern conveniences.

COMFORTABLE, STRICTLY CLEAN suite, quiet, select, business lady or couple; reasonable. 1121 Burdett.

DUNELM, MARINE DRIVE, FURnished or unfurnished suite. E 3541.

FURNISHED OR UNFURNISHED three-room apartment, bath, basement, garage, gas, $30 month, water included. E 2401.

FURNISHED, UNFURNISHED, SMALL, heated suites, walking distance. Suit business people. E 3516.

FIVE-ROOMED UNFURNISHED APARTment, garage. 727 Linden Ave.

FULLY FURNISHED FOUR-ROOMED suite, $35. Gareache Block, Yates St.

FURNISHED, UNFURNISHED TWO AND three rooms, low rent. 502 Montreal.

HARROGATE APARTMENTS, OAK BAY. Vacancy available Dec. 4. E 6563

LARGE FRONT ROOMS OR SUITES, close in, water, light, gas, phone. 735 Queens.

A Mart for Busy Readers—Property for Sale or Trade

TO OUT-OF-TOWN SUBSCRIBERS

Out-of-town subscribers who wish to answer advertisements in which only the telephone number of the advertiser is given, may mail their replies to The Colonist, and The Colonist will communicate such replies to the advertiser.

53 FLATS AND APARTMENTS TO RENT
(Continued)

MARINE CHALET, OAK BAY — FINE furnished kitchenette apartments, fully equipped with electric range and refrigeration, automatic steam heat; close to car and bus lines. Apply The Royal Trust Company, 1302 Government Street. Phone E 4126.

MODERN 3-ROOM SUITES TO RENT, 929 Bay St., equipped with gas ranges. Phone G 7241, or apply on premises.

BEVERLY HOTEL
Next Door to Everything in Town
724 Yates Street

NICELY FURNISHED ROOMS AND SUITES with bath. Light housekeeping if desired. First class. Rates low. Six-story building, fine elevator, large comfy lounge. Nice service.
Phone G 0276 — Jas. A. Griffith, Prop

NEWLY MODELLED DUPLEX, UNFURnished, corner of Elford and Pendore Avenue. Each suite comprises four rooms, which are modernly equipped throughout, automatic hot-water heat. Apply The Royal Trust Company, 1302 Government Street. E 4126.

STOBART APTS.—HEART OF BUSINESS, theatre dist.; housekeeping and sleeping; elevator, fireproof; day, week or mo.; reduced rates; transients. G 0048. 745 Yates.

SEACROFT, BEAUTIFUL SEA VIEW; furnished suite, all electrical; garage; moderate rent. G 5111.

SPLENDID 2-ROOM UNFURNSHED flat (downstairs). Apply the Wallred, cor. Richmond and Oak Bay Avs. E 5252.

WILTSHIRE, THREE ROOMS, UNFURnished; fireplace, Frigidaire, fully modern, $40. Fawcett, four rooms, heated, polished floors, $27.50. Heisterman, Forman & Co.

ABBEY—Three-room suite, close in ... $23.50
OAK BAY—Four rooms and sunroom, waterfront ... $25.00
QUADRA STREET — Four rooms, garage ... $25.00
AMBASSADOR, five-room apartment, garage, Frigidaire ... $65.00
YEARWOOD, STEWART CLARK & CO.
640 Fort — G 1932

3-ROOM UNFURNISHED SUITE, PRIvate bath; garage; at the Gorge. G 5203.

2 AND 3-ROOM SUITES; LIGHT, HEAT included. Scott Apartments. G 0259.

$17—FOUR-ROOM FLAT, LIGHT AND water included. G 2619.

54 FLATS AND APARTMENTS WANTED

SMALL INEXPENSIVE FLAT OR HOUSE, furnished, Up-Island couple, child. Box 7189, Colonist.

WANTED—WARM THREE-ROOM FURnished apartment, near Central School; $25. Full particulars to Box 7071, Colonist.

55 HOUSES TO RENT

AT CADBORO BAY, NEAR BUS—2 AND 4-roomed cottages. Low rent. E 3795.

FIVE-ROOMED HOUSE FOR RENT, furnished or unfurnished, $15 per month; one mile from store and school. Apply Miss Forrest, Cowichan Station. Phone Cobble Hill 28 R3.

FURNISHED OR UNFURNISHED FOUR-room modern house. E 2581.

PLEASANTLY LOCATED, MODERNIZED six-room bungalow, healthy district; furnace, furnished, semi-furnished or unfurnished. Box 7172, Colonist.

55A — FURNISHED

AT CORDOVA—2 ROOMS, DINETTE, new; light and water. E 7429. 1049 Pendora.

DUPLEX, THREE FURNISHED ROOMS and bathroom; vacant Dec. 8. 1358 Gladstone Ave.

ELK LAKE—FURNISHED HOUSE, SIX rooms and bath, hot-air heating, electric water supply, garage. Alafield, Colquitz 25F.

FURNISHED HOUSES — RENTS RUN from $24 per month to $45. Immediate possession. Particulars from Robert Grubb & Co., 212 Sayward Building.

READY TO STEP INTO—NICELY FURnished, clean as a new pin, warm, comfortable house, basement, furnace and garage, open fireplace. Phone E 2158.

SEMI-BUNGALOW, OAK BAY, 4 OR 5 months. Phone G 2089, morning or evening.

SEVEN ROOMS, MODERN, GOOD CONdition, close in. 329 Michigan. G 3315.

TWO-ROOMED, WARM, CLEAN, COTtage. Apply Mrs. F. H. Lindsay, Brentwood Bay P.O., B.C.

55B — UNFURNISHED

958 COWICHAN ST., four-room bungalow ... $18.00
2949 ORILLIA ST., five-room bungalow, furnace, garage ... $17.50
1343 PEMBROKE ST., five-room bungalow ... $20.00
2002 FIFTH ST., four rooms, stucco, fully modern ... $27.50
1271 FAITHFUL ST., seven rooms, hardwood floors, furnace ... $30.00
1817 HAMPSHIRE RD., eight rooms, automatic heating ... $40.00
PEMBERTON & SON, LTD.
625 Fort St. — Phone G 8124

Established 1863

222 SUPERIOR STREET—Close in, six rooms, good shape. $21.00 per month
930 McCLURE STREET—Four rooms and hall, ideal for couple, $27.50 per month
2068 GOLDSMITH STREET—Oak Bay, six rooms ... $25.00 per month

—ALSO—

Small Unfurnished, Modern Apartment for rent in the De Cosmos Apartments, 1169 Yates Street; very clean, all conveniences. $25 per month; no children.

B.C. LAND & INVESTMENT AGENCY, LTD.
922 Government Street — G 4115

1713 FERNWOOD, five rooms, garage ... $15
1238 RUDLIN, six rooms ... $20
1034 ROCKLAND, eight rooms ... $20
1006 CHAMBERLAIN, seven rooms, redecorated ... $25
1031 CARBERRY, eight rooms ... $35
60 WELLINGTON, six rooms, garage ... $30
2216 OAK BAY, eight rooms, garage ... $50
—And Many Others—
HEISTERMAN, FORMAN & CO.
608 View St. — Phone E 4161

VIOLET AVENUE, 4 ROOMS ... $12.00
FRASER STREET, 7 rooms ... $17.00
FELL STREET, 8 rooms ... $20.00
TOPAZ AVENUE, 7 rooms ... $32.50
JOHN GREENWOOD
1239 Broad Street — Telephone E 7041

CATHARINE ST., 8 ROOMS, HIGH LOCAtion, $37.50. Howe St., 8 rooms, hardwood floors, double garage, $30. Government St., 4-room duplex, $27.50. Arm St., 8 rooms, furnace, garage, $25.
A. A. MEHAREY & CO.
624 Fort Street — E 1187

CARBERRY GARDENS, FIVE ROOMS, fully modern; garage, quiet location, handy to town, $37.50. Mara, Bate & Co., Ltd., 640 Fort St.

EIGHT-ROOM, FULLY MODERN HOUSE on Burnside Road, on the corner of Wilkinson Road, full cement basement, hot-water heating; newly decorated, standing in grounds of ten acres; $50 per month. Wise & Co., Ltd., 109-110 Pemberton Building, telephone E 7841.

FOUR-ROOM COTTAGE TO LET, ON bus route, facing sea. Phone G 5111.

IMMEDIATE POSSESSION — MODERN five-room bungalow, furnace. 238 Beechwood; $29.

MODERN SIX-ROOM HOUSE, GARAGE; $20 month. 1128 Empress Avenue.

MODERN SEVEN-ROOM HOUSE, OFF Newport; large garden. Phone G 5897.

55 HOUSES TO RENT
(Continued)

NEW STUCCO BUNGALOW, MOUNT Tolmie district, basement, furnace, garage, laundry tubs, fireplace in living-room, oak floors, latest special built-in features, four rooms and dinette, blinds, linoleum, electric fixtures, $27.50 monthly; immediate possession. Also five-room home, Gorge district, $19. Seven rooms, Gorge district, $21. Five rooms, James Bay, $18, including water. Roseveare Company, 110 Union Building.

NEWLY-DECORATED WARM 7-ROOM house, large living-room, fireplace, hardwood floors, all modern conveniences. 1120 Pembroke Street. Phone Empire 9482.

NEWLY DECORATED, FIVE ROOMS, furnace, garage, $25; 1739 Lee. G 4782.

SMALL STUCCO BUNGALOW JUST OUTside city, moderate rent. Phone E 1355, after 8 p.m.

SIX-ROOMED HOUSE, THREE BEDrooms, close in; 1239 Rudlin Street; rent $20. Heisterman, Forman & Co.

ULTRA FIVE-ROOM BUNGALOW, 766 Oliver Street, Oak Bay. Can be seen all day Sunday; furnishings being auctioned on Tuesday.

2552 BLANSHARD ST., five rooms, newly decorated, including kitchen range, linoleum in kitchen and bathroom, blinds and curtains, $18.50; 1036 Hampshire Rd., five rooms, garage, $25; 1737 Oak Bay Ave., six rooms, hot-water heat, garage, $27.50. P. R. Brown & Sons, Ltd., 1112 Broad Street. G 7171.

2½ MILES BY PAVED HIGHWAY—Modern eight-room dwelling, hot-water heating, large garage, two acres land. Heisterman, Forman & Co., 608 View Street. Phone E 4161.

1342 PEMBROKE—FIVE ROOMS, NEW condition, polished floors, $18. G 6859.

1050 REDFERN STREET, SIX ROOMS, garage, $18. E 1813.

57 WANTED TO RENT—HOUSES

57A — FURNISHED

HOUSE FOR WINTER MONTHS, TWO bedrooms; rent $30 to $35. Box 7154, Colonist.

65 AUTOMOBILES

65A — FOR SALE

GET A RELIABLE CAR
—You'll Be Money in Pocket if You Do

A RELIABLE CAR is one that is not too old, and which has been properly serviced before you buy it. We can show you a dozen or more of these late model cars now priced low for immediate clearance.

1935 CHEVROLET Master "Six" De Luxe, Four-Door Sedan, with built-in trunk. Perfect condition ... $725

1932 CHEVROLET COACH—Newly repainted and thoroughly reconditioned throughout. Sale price ... $450

1935 FORD V-8 FORDOR, De Luxe Model. Perfect condition. Priced $50 below today's market value ... $695

1930 FORD PANEL DELIVERY, Model "A." Newly overhauled. Price ... $265

1934 FORD V-8 COUPE ... $565

NATIONAL MOTOR CO. LTD.
Open Evenings
819 Yates St. — G 8177

MAKING ROOM FOR NEW FIAT CARS

AMONG OUR STOCK of twenty used cars are two Chevrolet Sedans and two Chrysler Sedans.

See the Fiat at
MUTUAL AUTO SALES
932 Johnson Street — Garden 5843

ALL PRICED RIGHT—30 X 3½ TIRES, Model "A" Ford wheels, rear-end, engine, etc.; Chrysler and Plymouth 4-cylinder engines, Chevrolet "4" cylinder heads. New and used parts of all kinds. W. Frank Cameron Auto Parts, 953 View Street. Phone E 8632.

ALL SIZES USED TIRES IN STOCK; lowest prices. Red's Service Station.

COMPARE THESE PRICES—
COMPARE THESE CARS

1933	DODGE COUPE	$575
1928	CHRYSLER IMP. COUPE	$600
1934	CHEVROLET MASTER COUPE	$625
1934	TERRAPLANE SEDAN	$625
1935	PLYMOUTH COUPE	$675
1935	TERRAPLANE SEDAN	$750

Philco Auto Radio ... $25
Victor Auto Radio ... $30
THE MOTOR HOUSE (Victoria) LTD.
821-871 Yates St. — E 8722, E 1107

CHEVROLET COUPE, 1929. APPLY Suite 4, 1027 Queens Avenue.

FOR SALE—STUDEBAKER LIGHT SIX touring, good top and rubber, $50 or offer. G 5236

FOR SALE—1937 PONTIAC COUPE, IN perfect condition. Box 7198, Colonist.

WARNING ! ! !

IT'S UP TO YOU TO SEE BEGG MOTORS' BLUE RIBBON USED CARS BEFORE BUYING. ALL SHOP SERVICED AND ROAD TESTED.

Lowest Price Tags

1933	CHEVROLET SEDAN	$595
1930	CHRYSLER SEDAN	$395
1935	DODGE SEDAN	$750
1933	PONTIAC SEDAN	$595
1932	FORD SEDAN	$595

Many More to Choose From
BEGG MOTOR CO., LTD.
837 Yates Street — 865 Yates Street
G 1144

LATE 1928 FORD TUDOR SEDAN, EXcellent condition, economical operation, $175. Box 7202, Colonist.

MR. JUNKIE—PARTS FOR ALL MAKES of cars and trucks. 33x5, 33x4, 4.40x21 tires. Four-cylinder Star motor, Ford V-8 motor. Best prices paid for cars and trucks for wrecking. Pacific Auto Wrecking Co., Ltd., 837 View St. E 7521.

REDUCED TO $800 FOR QUICK SALE—1936 Dodge de luxe special sedan, small mileage. Louie Nelson Garage, 810 Johnson Street.

SEDAN BODIES FOR SALE—STAR, GRAham, model T Ford, Maxwell coach, used tires, 5.25x17, 5.50x17, 4.50x20, 5.00x20, 4.40x21, 4.50x21, 5.00x21, 5.25x21, 6.00x21, 32x4.95, 30x3½, 31x4, 34x5. Cameron Bros., 1340 Craigflower, E 8599.

SAVE $100—1930 AUBURN CABRIOLET, four new tires, new top, new heater. Quick sale, $795. E 6552.

SNAP—CHRYSLER COACH, 1927, GOOD condition. 846 Courtney St. G 4077.

WILL EXCHANGE 1932 PLYMOUTH coupe for sedan. F 1262.

OUR USUAL GUARANTEE, THAT LASTS, ON THESE CARS

1930	FORD COUPE	$300
1930	NASH COUPE	$375
1930	BUICK SEDAN	$400
1935	FORD TUDOR SEDAN	$700
1929	BUICK SEDAN	$350
1932	AUBURN SEDAN	$450
1928	CHRYSLER SEDAN	$215
1930	FORD PANEL DELIVERY	$250
1929	FORD TOURING	$90
1929	PONTIAC SEDAN	$325
1929	PONTIAC COACH	$275
1929	OLDSMOBILE SEDAN	$325
1935	AUSTIN "TEN" SEDAN	$650

TRADES — TERMS
Phone E 7632 — 915 Government
Phone E 2872 — 811 Johnson
EMPRESS GARAGE

65 AUTOMOBILES
(Continued)

1927-28 OLDSMOBILE COACH, real good transportation ... $195
1928 CHEVROLET SEDAN, condition like new. Has radio, etc. ... $795
1929 WILLYS DE LUXE SEDAN, run only 5,800 miles. Not a mark on it ... $765
1930 AUBURN SEDAN, condition very good ... $350
MASTERS MOTOR CO., LTD.
800 Yates — Phone E 2541

PLIMLEY'S BETTER USED CARS

CLEVELAND PHAETON—A well-built and serviceable automobile that will give many more miles of dependable transportation ... $135

DURANT SEDAN—An excellent family car, economical to operate. Motor in good condition; paint, body work, upholstery, etc., in good order. A real buy for only ... $285

GRAHAM SEDAN — In good condition throughout; tires, upholstery, paint, etc. Well cared for by previous and original owner. By all means see this car before making a decision.

THOMAS PLIMLEY, LTD.
Two Locations
1010 Yates St. — Phone G 7161
1618 Douglas St. — Phone E 2711

TRUCKS

1934 G.M.C., 2½-ton, flat-body, with factory cab ... $595
1932 CHEVROLET, 1½ to 2-ton ... $495
1936 G.M.C., ¾-ton, screen ... $895
GARAGE SERVICE TRUCK, with crane ... $250
CECIL EVE MOTORS, LTD.
Yates at Quadra Streets
Pontiac Cars — G.M.C. Trucks

1932 BUICK DE LUXE COUPE	$765
1936 REO SCREEN DELIVERY	$925
1933 DODGE SEDAN	$625
1935 OLDSMOBILE CONVERTIBLE COUPE	$975

Others—Large and Small
DAVIS-DRAKE MOTORS, LTD.
Buick and Oldsmobile Cars—G.M.C. Trucks
Duncan — Fort St., at Quadra, Victoria

1928 ESSEX SEDAN—An excellent small family car. All four tires as new, upholstery and body better than average ... $175

JONES BROS.' SERVICE STATION, LIMITED
Corner Yates and Quadra
Phone E 4021

1931 CHEVROLET SEDAN—A VERY popular model, in good condition and priced for quick sale
$425
JONES BROS.' SERVICE STATION, LTD.
Corner Yates and Quadra
Phone E 4021

SPECIAL

1936 NASH "400" DE LUXE SEDAN, only run 7,000 miles. Has Fibratex seat covers and is in perfect condition throughout. A real bargain at ... $985

BURTON & WILLIAMS MOTORS, LTD.
1001 Blanshard Street
E 9415

JAMESON MOTORS

A FEW SNAPS TO CLEAR OUR FLOOR

1930 HUDSON "8" SEDAN ... $295
1932 STUDEBAKER ROCKNE Sports Convertible Roadster ... $445
1936 NASH LAFAYETTE Sport Coupe, like new ... $795
JAMESON MOTORS, LIMITED

SPECIAL

CHRYSLER "4" SEDAN
ONLY $50 DOWN, 12 PAYMENTS OF $15. INCLUDES ALL CHARGES.
A REAL BUY!

REVERCOMB MOTORS
825 Yates — G 8421

ENGINES REBORED

Ford "A" or "B" car or truck ... $27.50
Chevrolet, all sixes ... $29.95
Plymouth four or Chrysler four ... $39.00
Fully guaranteed. Terms arranged.
CHET DOWMAN'S SERVICE GARAGE
724 Johnson St — Phone E 1411

1937 NASH SEDAN; 1937 GRAHAM "Supercharger" sedan; 1938 G.M.C. two-and-one-half-ton truck; 1930 Ford two-ton. Clarke's Garage, 931 View Street.

Goodrich Tires — Batteries — Heaters
EASY TERMS
Tergeson Bros.
1111 Blanshard St. — E 7541

1932 PONTIAC CONVERTIBLE COUPE; 1931 Chevrolet De Luxe Coupe; 1930 Essex Coach. Hugh Chisholm, 615 Courtney Street.

1935 FORD DE LUXE SEDAN, EXCELlent condition, low mileage, $650; terms, $15 per month. E 9560.

1932 LATE MODEL BUICK SEDAN, very good condition, $600. Box 7100, Colonist.

1929-30 FORD SEDAN, GOOD CONDItion, original finish, overhauled, $250. Take trade-in. E 3915.

1926 CHEVROLET SEDAN, NEW BATtery, good rubber, price $55. Box 7201, Colonist.

1931 PLYMOUTH "4" SEDAN, IN first-class shape, good rubber. Apply 1340 Bay Street.

1926 CHEVROLET COACH, RUNNING order, licence, $60; 1026 North Park Street.

1931 PONTIAC DE LUXE SEDAN, privately owned, $425. Can be seen at 2871 Heath Drive, Saanich.

1931 FORD COUPE, IN GOOD CONdition, $300. Phone E 5070.

1935 PLYMOUTH SEDAN, GOOD CONdition, $625 cash or terms. G 8470.

1934 PLYMOUTH COUPE, CONVERTible. Cheap for cash. G 4987.

1928 OLDSMOBILE COACH, GOOD condition; one owner. E 6817.

65B — WANTED

BEST CASH PRICE FOR YOUR CAR AT Empress Garage. Trades. E 7632.

HIGHEST CASH PRICES PAID FOR good used cars. Jones Bros.' Service Station, Ltd., corner Yates and Quadra. Phone E 4021.

TUDOR, 1928-1929 FORD—MUST BE reasonable for cash. Box 7224, Colonist.

67 BOATS AND LAUNCHES

A SNAP—12-15 H.P. BUFFALO ENGINE, clutch and propeller, $50. G 3867 or E 2434.

BOATS, ENGINES—BOUGHT, SOLD, REpaired. Enterprise Wharf, foot of Fort.

BOAT LUMBER. Best Quality Spruce oars, $1.50 pr. Dalsiel Box Co. G 1422.

BALDRIDGE MARINE REVERSE GEAR and clutch. Also Star motor. E 9691.

HAVE $350 CASH TO OFFER FOR GOOD launch hull. Advertiser, P.O. Box 667.

IDEAL BRENTWOOD BOAT, 34 FT. What offers? 1218 Wharf Street.

WANTED—JOHNSON "32" FOUR-CYLinder for cash. Walter Adams, 1325 Government Street.

74 TIMBER BROKERS

WANTED—FIRST-GROWTH STANDING timber, near Victoria, for cordwood, on stumpage basis. Box 7179, Colonist.

75 BUSINESS OPPORTUNITIES

A WELL-SELECTED MORTGAGE ON A desirable piece of property represents one of the safest investments which private lenders can make. Our long experience in mortgage loans is at your service.
HEISTERMAN, FORMAN & CO.
608 View St — Phone E 4161

APARTMENT PROPERTY, NINE rooms, furnished, all rented, furnace; best district, $3,000. Box 7230, Colonist.

BUSINESS — SUITABLE FOR SINGLE lady or mother and daughter. Nice line of ladies' merchandise. Price for stock and fixtures approximately $1,750. Stock at invoice.
L. U. CONYERS & CO.
1025 Douglas Street

75 BUSINESS OPPORTUNITIES
(Continued)

BARBECUE AND CAMP SITE, NEAR city, modern house, see view. Box 7151, Colonist.

CONFECTIONERY, GROCERY, EXCELlent location, low rent, big turnover, stock at invoice, about ... $1200
INDEPENDENT INSURANCE AGENCIES, LIMITED
600 Fort Street, — Victoria, B.C.

CAFE — GOOD STEADY WORKMAN'S trade, small overhead, cheap for cash. E 0351.

EDUCATED MAN WISHES TO PURchase interest in small going concern. Box 7307, Colonist.

FOR SALE — MODERN AND FULLY-equipped beauty shop. Living accommodations attached. Very reasonable terms. Surgical Supply Co., 742 Fort St. No information over phone.

HAVE TO RETIRE ON ACCOUNT OF ill health. Will sell good paying old-established business in heart of Victoria. $10,000 cash. Box 7289, Colonist.

L. U. CONYERS & CO., 1025 DOUGLAS Street, the only firm in Victoria specializing in the sale of businesses.

RADIO AND ELECTRICAL store, downtown, low rent ... $1000
INDEPENDENT INSURANCE AGENCIES, LIMITED
600 Fort Street, — Victoria, B.C.

YOUNG MAN, WITH $500 CASH, WISHES partnership in good business. What have you? Box 7120, Colonist.

38 ROOMS, MOSTLY HOUSEKEEPING, downtown, low rent, high revenue ... $2000
INDEPENDENT INSURANCE AGENCIES, LIMITED
600 Fort Street, — Victoria, B.C.

12-ROOM HOUSE, DOWNTOWN, FITTED for housekeeping; land worth the money; fully modern. Terms ... $3500
INDEPENDENT INSURANCE AGENCIES, LIMITED
600 Fort Street, — Victoria, B.C.

76 EXCHANGE—REAL ESTATE

EXCHANGES

SEVEN ROOMS, NEAR HIGH SCHOOL, $1,600, clear title; exchange for small cottage.

Eighteen-acre farm, Saanich; exchange for sheep ranch.

Gorge Road bungalow, $1,700, clear title; apply as part payment on one half acre with house.

Eight-room modern house, James Bay, $2,000; wants good bungalow, will assume.

Six rooms, Hillside, $1,400, clear title; wants bungalow, any district.

Hotel, Up-Island, clear title; wants apartment house.

Six-room bungalow, with acre, Saanich, $3,500, clear title, wants acreage with house suitable for dog ranch.

One and a quarter acres with bungalow, $1,150, clear title; wants larger acreage anywhere.

Six-room bungalow, Linden Avenue, wants small bungalow.

CHARLES P. EAGLES
Notary Public, Conveyancer, Etc.
414 Sayward Building

77 LISTINGS CANCELLED

NO. 117 WILDWOOD AVENUE IS listed exclusively with Coles, Howell & Co., Ltd.

NOTICE TO REAL ESTATE AGENTS—My property in Eberts, Saanich, is off the market. J. W. Fraser.

78 HOUSES FOR SALE

$4500

SIX-ROOM BUNGALOW

A STUCCO HOUSE with patent shingle roof situated on BEACH DRIVE in Oak Bay with OAK FLOORS and HOT-WATER HEAT. Good-sized living-room and large dining-room with arch between, two good-sized bedrooms with closets and one small one, large bathroom. Dutch kitchen with breakfast nook; SEA VIEW from living-room; TWO LOTS, with outside garage; full-bearing FRUIT TREES and lots of shrubs, bulbs, etc. Quick possession. Let us show you this.

THE ROYAL TRUST COMPANY
Real Estate Department
1202 Government Street
Phones E 4126-E 2120

AUSTIN AVENUE — HOUSE, LIVING, dining, two bedrooms, kitchen, bath; full cement basement, tubs, furnace, $2,300; rent considered. Apply Box 7192, Colonist.

ATTRACTIVE COLONIAL COTTAGE, 766 Monterey Avenue, four rooms and dinette. Full basement, garage, furnace, light fixtures, etc. Complete. E 0764.

JAMES BAY

CLOSE TO PARK—Modern stucco bungalow of five rooms; entrance hall, large living-room with open fireplace, glass doors to dining-room; cabinet kitchen; three-piece bathroom, two good-sized bedrooms, stairway to unfinished attic, cement basement, furnace and separate garage.

$2950
HOPE & CO.
201 Central Bldg. — G 5715

$8000

FINE RESIDENCE OF NINE ROOMS in one of the city's best residential districts, with over one acre of beautiful grounds. Lower floor: Reception hall, 15x37 feet, large drawing and dining-rooms, den and library, all with fireplaces; washroom, pantry and kitchen with large tiled sink and laundry tubs. Upper floor: Three large bedrooms and a dressing room, two modern bathrooms, ample clothes and linen closets. Large basement with servant's room, toilet and hot-water heating system. This house is in fine condition, is now vacant and ready to move into.

THE ROYAL TRUST COMPANY
Real Estate Department
1202 Government St. — Phone E 4126

FOR SALE—FIVE-ROOMED COTTAGE, recently built, with garden, some fruit trees; good water supply. Near school, P.O. and churches. Price $1,150.
Real Estate and Insurance Agent
G. WALLICH—Cowichan Station P.O.

HOUSES BUILT ON INSTALLMENT plan. D. H. Bale, Contractor, Fort and Stadacona.

MODERN, ALMOST NEW, 4-ROOM, stucco bungalow, Gorge waterfront, 1½ acre land, clear title, $2500, on terms. Owner. Box 7215, Colonist.

NEW STUCCO BUNGALOW IN OAK Bay. Five rooms, beautifully finished, with the usual modern features. Of good construction, the naked building is well worth the price of $3,500, but for good measure, light fixtures, blinds, lino and electric range are thrown in.

OAK BAY—HIGH-CLASS HOME, CONtaining very large living-room with hardwood floor and fireplace, dining-room with built-in features and fireplace, cabinet kitchen, three bedrooms, bathroom and full cement basement with furnace. To close an estate, $3,800. Ralph H. Wilson, 309 Pemberton Building, E 9813.

"SAANICH BARGAIN"

SIX-ROOM MODERN BUNGALOW, IN good condition, with bathroom and small basement. Situated on a nice corner lot, just outside the city, high location, lovely view, near street car and low taxes. See this, it won't last long at ... $1100

LEE & FRASER CO., LTD.
1222 Broad Street — Phone E 4722

SAANICH CHRISTMAS SPECIAL—SIX-room house, good locality, close to school and bus, on one-third acre of land; partly finished, about $300 would complete it. Cash price $700. Will sell on terms also. Gas pump. No agents, please. Box 7219, Colonist.

SPLENDID INVESTMENT — SUBSTANtial six-room house, well located, good condition, fully furnished, including piano, radio, Chesterfield suite, dining suite. Leased good, permanent tenant, $420 per annum, showing net return 12%. Price $3,500. Box 6978, Colonist.

GORDON HEAD

TWO AND ONE-HALF ACRES — FIFTY fruit trees, small fruits and an attractive five-room cottage, with modern plumbing, city water and light.

$1850
HOPE & CO.
201 Central Bldg — G 5715

WELL-BUILT, COMFORTABLE FIVE-room bungalow, between Gorge and Burnside, city. Open fireplace, two bedrooms, cement basement, furnace, enclosed porches. $1,900. Owner, Box 5794, Colonist.

78 HOUSES FOR SALE
(Continued)

PAIRFIELD SPECIAL — SNAP
Reduced From $1,875 to ... $1450

This well-planned five-roomed bungalow, consisting of living-room, dining-room, kitchen and two bedrooms; three-piece bathroom; open fireplace; cement basement, furnace. Rented at $20 per month. Owner forced to sell. We recommend this property. Very desirable location. Terms: Half cash, balance subject to a mortgage.

PEMBERTON ROAD, OFF FORT STREET
For quick sale.
Reduced from $3,000 to ... $2100
Six-room residence, in excellent condition. Three-piece bathroom, open fireplace, hot-air furnace, basement, tubs; garage. No phone information given.

SPECIAL BARGAINS IN HOMES
GORGE DISTRICT SOUTH
To Close an Estate

HEAVY SACRIFICE and a real bargain. Reduced from $2,200 to $1,050 for quick action. Immediate possession. Will sell part of the furniture. Living-room, dining-room, den, kitchen and three bedrooms. Toilet separated from bathroom. Open fireplace. Full cement basement. Why pay rent? Excellent opportunity of doubling your money. We strongly recommend. Will sell as furnished. No phone information given.

JUST OFF FERNWOOD ROAD
FOR SALE—ONLY $900

SIX-ROOM RESIDENCE—Interior in excellent condition. Exterior in need of paint. Why pay rent? This is a real bargain. Immediate possession. Title clear.

ESQUIMALT MUNICIPALITY
To Close an Estate.
Reduced from $2,200 to ... $1900

FOUR-ROOM BUNGALOW—Living-room, kitchen and two bedrooms, three-piece bathroom, basement; choice location. We strongly recommend this. Built six years ago.

NORTH QUADRA SPECIAL
REDUCED TO
$2050

This new, four-roomed stucco bungalow, consisting of living-room (large open fireplace), kitchen and two bedrooms. Built-in features, three-piece bathroom. Garage. High elevation. Choice location. Yearly taxes only $20. Immediate possession. Title clear. Terms to arrange.

H. G. DALBY & CO., LTD.
934 View Street — Opposite Spencer's

$200 AS CASH PAYMENT, THE BALance $15 per month, including interest at 6%, you can buy a nice five-room cottage; boulevarded street; low taxes. Why pay rent?

$1750—A SIX-ROOM, SEMI-BUNGAlow in Oak Bay; easy terms, low taxes.

$1500—A SIX-ROOM BUNGALOW that is a real buy, just off Quadra Street. This home is in lovely condition, full basement and furnace. Taxes $35. The terms are easy and you will have no money to spend on repairs.

$1475—ON TERMS OF $250 CASH, the balance in monthly payments, low interest. You can buy two cottages, one would rent for $15, the other is rented to a steady tenant which more than pays the taxes and interest on the investment.

HIGH NORTH QUADRA—A NEW HOME of seven rooms, well located and modern in every detail. Saanich taxes. We will take your older home as part payment.

GEORGE RANDALL
1302 Douglas St. — Phone G 7241

A DESIRABLE FAMILY HOME
in the Fairfield District at
1139 OXFORD STREET

Contains five nice rooms and three-piece bathroom on the first floor, and three extra bedrooms upstairs; basement and furnace; large garden lot to lane; several full-bearing fruit trees. This property is well situated near car line, Beacon Hill Park and public school. Over $200 has just been spent on painting and shingling, and with a little interior decorating would be in first-class condition.

Price Now Reduced to
$1800
On Very Easy Terms, or Would Rent With an Option to Purchase
This Is Worth Investigating
SWINERTON & CO., LIMITED
620 Broughton Street

$3350—NEARLY NEW FIVE-ROOMED stucco bungalow standing on three acres, all cleared and fenced. Located in Saanich, about 4½ miles from city. House contains living-room, open fireplace, dining-room, two bedrooms, three-piece bathroom, kitchen, cement basement, furnace, finished attic; very fine laid-out garden. A good little farm and a real home at a reasonable price.

$3000—BEST PART OF OAK BAY, stucco semi-bungalow, sunroom, living-room, open fireplace, dining-room, bathroom, separate toilet, three bedrooms, kitchen and pantry; cement basement, furnace and laundry tubs, separate garage; lot 50x140; taxes $47. This is a good buy.

E. E. HEATH
825 Yates Street — Phone E 4041

$2350—ATTRACTIVE STUCCO BUNgalow of four rooms, basement, pantry, three-piece bath with separate toilet, sunroom, high situation with about half acre in fruits, garden; garage. A real good buy.

$850—NEAT THREE-ROOM BUNGAlow with living-room, kitchen and bedroom, two-piece bath. Mount Tolmie district. Easy terms to right party.

$4200—NEW STUCCO BUNGALOW. A superior home of six rooms, large living-room, sunroom. Interior of special design and finished with every modern convenience. A strictly better class home. Choice location, Oak Bay.

ROBT. MACNICOL & CO., LTD.
1209 Blanshard St. — E 0822

$1350—SEVEN ROOMS, WELL LOcated near school and bus; two lots, Saanich, close in; terms; exceptional bargain.

$2000—FOUR ROOMS AND SUNroom, full basement, furnace, garage; high location, in perfect condition. Gorge district; terms.

$3500—HIGH QUADRA DISTRICT, five-room new stucco bungalow, exceptionally well built, completely modern, large grounds; low taxes.

INDEPENDENT INSURANCE AGENCIES, LIMITED
600 Fort Street — G 1851

$2200—OAK BAY, MODERN SIX-room bungalow, fireplace, three-piece bathroom; full cement basement, furnace. All in splendid condition.

$3700—MODERN COUNTRY HOME, close in, about three miles from city. Practically new five-room bungalow, good basement, furnace, garage; two acres of nicely treed land. Low taxes.

L. U. CONYERS & CO.
See W. H. Hilton
1025 Douglas Street

79 WANTED TO BUY—HOUSES

FOUR-ROOM COTTAGE, SAANICH, about $700, half cash. Box 7209, Colonist.

SMALL HOUSE, WITH TWO LOTS, Gorge, Saanich. Not over $1,500. Box 7290, Colonist.

WANTED—UP-TO-DATE FIVE OR SIX-room, stucco bungalow, or semi-bungalow, in good part Oak Bay. State best price for cash. No agents. Box 7274, Colonist.

WILL PAY AROUND $1,500 CASH FOR 4 or 5-room bungalow. Beacon Hill Park or upper Fairfield. Apply Box 7183, Colonist. No agents.

WANT HOUSE, CLOSE IN, CAN PAY $500 cash, total price. Box 7093, Colonist.

WANTED—4 OR 5-ROOM BUNGALOW, within 3½-mile circle, Saanich taxes, about $1,500, half cash. Box 7806, Colonist.

80 PROPERTY FOR SALE

More HOUSE for the MONEY
TODAY
Twenty New Houses
A HOME for YOU in Our 1938 Building Programme
YOU Need a HOUSE. Call on Us for Costs and Details
We Supply
"EVERYTHING for BUILDING"
Payments Arranged. Bring Your Builder With You. No Obligation.
R. A. GREEN LUMBER CO.
2930 Douglas St. — Phone G 3812

80 PROPERTY FOR SALE
(Continued)

80D — SAANICH

SAANICH REALTY OFFERS

$100 DOWN PAYMENT, balance $10 per month — One acre of land, with very large one-roomed home, which can built on. Water, light and flush toilet. Price $700.

$125 CASH buys ½-acre lot on higher part of Cloverdale Avenue, Quadra Street end.

$1350—TERMS—Buys, in Gorge district, a 4-roomed home, 5 minutes from Gorge Road, with front room with open fireplace, 2 bedrooms, kitchen, 2-piece bathroom, basement, furnace. Nice garden lot.

$1800—FIVE-ROOMED HOME, 2 bedrooms, kitchen, front room, full cement basement, furnace. The grounds are nicely kept. Near bus and school. Taxes only $17.

$75—WE CAN SELL YOU A LOT from $75 and up. We specialize in Saanich properties. For quick results list your properties with this office.

SAANICH REALTY COMPANY
2588 Quadra Street — Phone E 0001

84 ACREAGE WANTED

WANTED — FIVE ACRES, MORE OR less, standing timber, cabin and water, cheap for cash. State location. No agents. Box 7097, Colonist.

86 FARMS FOR RENT

FOR RENT—ON REASONABLE TERMS—8-acre farm, close to city, with buildings. Box 7206, Colonist.

LAND REGISTRY ACT
Sec. 160

In the Matter of the West Half of Lot 7 in Block 8 of Section 3, Victoria District Plan 62

PROOF having been filed in my office of the loss of Certificate of Title No. 83987-I to the above-mentioned land in the name of William Henry Smith, Executor of the estate of Robert Rutley, deceased, and bearing date the 8th day of April, 1931, I hereby give notice of my intention at the expiration of one calendar month from the first publication hereof to issue to the said William Henry Smith a Provisional Certificate of Title in lieu of such lost certificate.

Any person having any information with reference to such lost Certificate of Title is requested to communicate with the undersigned.

Dated this 26th day of October, 1937, at the Land Registry Office, Victoria, British Columbia.

H. J. CRANE,
Registrar,
Victoria Land Registration District.

IN THE SUPREME COURT OF BRITISH COLUMBIA

IN PROBATE

IN THE MATTER OF THE ESTATE OF JOHN MARTIN, Deceased, Retired, Late of Victoria, B.C.

TAKE notice that the above-named John Martin died on the 14th day of September, 1937, leaving a Will of which Probate has been granted to Kathleen Ede Jermain and Arthur Douglas Crease, Executors therein named, out of the Victoria Registry of this Court on 22nd September, 1937.

And further take notice that all persons having claims against the above estate are required to send in particulars of the same duly verified to the undersigned on or before the 21st day of December, 1937, after which date the Executors will proceed to the distribution of the estate, having regard only to such claims of which they shall then have received notice.

Dated this 17th day of November, A.D. 1937.

CREASE & CREASE,
Solicitors for the Executors
410 Central Bldg., Victoria, B.C.

NOTICE TO CREDITORS

NOTICE is hereby given that all creditors and other persons having any claims or demands against the estate of George Edgar Davidson, who died at Toronto on the 30th day of August, 1937, are hereby required to send particulars in writing, duly verified by statutory declaration of their claim, to the undersigned on or before the 27th day of December, 1937, on or after which date the executors will proceed to distribute the assets of the estate among the persons entitled thereto, having regard only to the claims of which they shall then have had notice.

Dated at Victoria, British Columbia, this 29th day of November, 1937.

TAIT & MARCHANT,
Solicitors for the Executors.

OAK BAY MUNICIPALITY

NOTICE is hereby given that there will be a public hearing on the proposed "Zoning By-Law Amendment By-Law 1937" at 5 p.m., December 2, 1937, at the Municipal Hall, Oak Bay.

The proposed by-law may be inspected at the Clerk's office, Municipal Hall, Oak Bay, between the hours of 9 a.m. and 5 p.m. on November 20 and December 1 and 2, 1937.

MUNICIPALITY OF OAK BAY

NOTICE is hereby given that the Court of Revision on the Voters' List for the year 1938 will sit in the Municipal Hall, Oak Bay, on December 10, 1937, at 5 p.m.

A BEAUTIFUL GARDEN

A very cosy 5-room stucco bungalow, new condition, cement basement, furnace, open fireplace, with one of the most picturesque gardens, rockeries and greenhouse. Worth $4,200. Price slashed to only $2,700 for quick sale.

CONFECTIONERY BUSINESS

Here is a chance to own a business making a good living, situated close in, in theatre district. Owner leaving city will sacrifice everything, including valuable fixtures and stock for $1,100.

BUILDING LOT

Situated on one of best streets in Oak Bay, a fine proposition for contractor. Reduced to $800.

ARTHUR E. HAYNES, LTD.
725 Fort Street
Sunday and After Hours Phone G 2220

OAK BAY SPECIAL!

SOUTH OF THE AVENUE—Four rooms, bath, etc. A nice little home for only ... $1800
On easy terms.

NORTH QUADRA — Six rooms, open fire, bath, etc., large lot, 60x150. One-third cash, balance $15 per month, for only ... $2150

BURNSIDE DIST.—Five large rooms, bath, basement. Winter's wood all in. Completely furnished. Only $1600

CITY BROKERAGE
1000 Blanshard Street

BEAUTIFUL VICTORIA HOME

Exceptional opportunity to acquire one of the finest moderate-sized houses ever built in Victoria, in perfect condition, comprising drawing-room, dining-room, den, reception hall, modern kitchen, 4 bedrooms, 3 bathrooms, all beautifully finished. Hot water heating, oil burning furnace. S. Maclure, architect.

Never before has such a house been offered at the price

$7,500
Terms if Required

Heisterman, Forman & Co.
608 View Street — Phone E 4161

COLES, HOWELL & CO., LTD.

COLD WEATHER
IS HERE—DON'T RENT A COLD BARN

Buy a Comfortable Home

FERNWOOD ROAD—Close to High School, 5-room cottage, with large basement and garden. To close out. Taxes $50.00. Price, clear title ... $800

FAIRFIELD, NEAR SEA—5-Room white cedar siding bungalow, like new. Fine garden ... $1900

FAIRFIELD—Comfortable 9-room bungalow, with sunroom and dinette; basement and new furnace. Oak floors. Garden and fruit trees. On terms ... $2250

GORGE—High location, new stucco, 4 rooms, bathroom and pantry; garage with cement floor and driveway. Good heating. Terms ... $2250

FAIRFIELD, NEAR PARK AND SEA—Stucco bungalow, 6 rooms, basement and fine garden. Splendid condition, like new ... $3150

BLENKINSOP ROAD—High up. Gorgeous view. Exceptionally well-built residence and 1 acre lovely grounds. First time offered ... $7350

TATTERSALL DRIVE—6-room picturesque bungalow. Large bright rooms. Very superior residence and one acre delightful garden. High location ... $6800

SAANICH—2 Acres, splendid soil, 1 acre orchard; 9-room house, outbuildings, etc. On main road. Extra good value ... $3500

COLES, HOWELL & CO., LTD.
638 View Street — G 1032

James Bay

A MODERN BUNGALOW

Easy walking distance to the city, close to the park, containing living-room with fireplace, two bedrooms, good kitchen, separate pantry and breakfast alcove. Splendid basement. Furnace and garage. All in excellent condition. Price ... $3,000

Christopher & Swayne, Ltd.
626 View St. — Phones G 4121-G 4122

ACREAGE—IDEAL BUILDING SITE

Situated within four-mile circle, city water, light and phone available. Approximately 8 acres, partly treed, some rock and a goodly portion of excellent bottom soil. This is certainly a bargain at only ... $1100
Owner will consider house in exchange.

50 ACRES—GIVE-AWAY AT $3250

20 acres cultivated, 7 acres rich bottom land, balance timber and pasture. Good 5-room house, 2-piece bathroom, sundry outbuildings. This cannot be beaten for value.

$1200 ON TERMS

5-room bungalow in A 1 condition, polished floors, fireplace, large lot, within 1½-mile circle, reasonable taxes. If you are looking for a good buy in an inexpensive home see this.

W. J. Gilliland & Co.
1208 BROAD ST. — G 5741

OAK BAY

Finest Stucco Residence in beautiful two-lot garden. Living-room, dining-room, den, 3 bedrooms. All in splendid condition. Cost $8,000. For quick sale ... $3900
Terms.

UPLANDS

The most attractive buy we have ever had in this select district. Beautifully designed house, 2 reception rooms, 2 bedrooms, Oil-o-Matic heat. Large lot with sea views ... $6500

COUNTRY

Two small farms, 17 miles from Victoria. Good buys at
$1600 and $2200

YEARWOOD, STEWART CLARK & CO.
640 Fort Street — G 1932

1938 MODEL

This new Oak Bay home embodies all that is newest and best in design and equipment.

It contains living-room, dining-room, den, kitchen, laundry, bedroom and bathroom downstairs; upstairs, there are three bedrooms, bathroom and large porch.

The concrete basement contains the garage and the most up-to-date automatic air-conditioning and heating plant.

The house, which has nice sea and mountain views, is tastefully decorated throughout and ready to move into.

$10,500
(Exclusive Listing)

Ker & Stephenson, Ltd.
1121 Government St. — Phone G 1127

NO REASONABLE OFFER REFUSED

"OWNER"
TRANSFERRED TO MAINLAND

Offers his home for sale, located in Saanich, three miles from centre of Victoria, comprising one acre of good soil with assorted fruit trees, ornamental trees, flower and vegetable garden, small chicken house, garage and woodshed. Good bus service (8-cent fare), high location, good views. The bungalow consists of FOUR ROOMS AND BATHROOM with three-piece white enamel plumbing fixtures, electric light, water, etc.

ONLY $1500—TERMS
First Payment $250—Balance Arranged
Discount for Larger Payment
For Inspection "See Ray," Care of
L. M. ROSEVEAR & CO., LTD.
110 Union Bldg., 612 View St — G 6041
IMMEDIATE POSSESSION
Note: Will Sell Furnished

$800

Six-room house, inside walls painted, basement. Taxes $49.00. Easy terms.
Two houses on one lot, 5 and 6 rooms. Close in and on terms. Price for the two ... $1500

H. W. Miller & Co.
Stocks, Bonds, Real Estate, Insurance, Auto Loans, Notaries Public
Phone G 4661 / Night E 6293 — 1210 Broad Street

UPLANDS

We have to offer a fine three-quarter acre building site with nice view. This lot is well treed and has good soil on it. Note the price of this lot which has been especially reduced ... $1700

OVERLOOKING THE WATER

A modern stucco bungalow of four good-sized rooms and dinette. This has oak floors in hall and sitting-room; good basement with hot-air furnace and garage. Price ... $2100

BEACH DRIVE

Finely built, large, six-room residence close to the beach. Features of this house are its solid construction, hot water heating and its handy location. Price ... $4400

SEAVIEW RESIDENCE

Situated in one of the best country residential districts with a view of and only a short distance from the sea; a very delightful home, comprising very large living-room, dining-room, three bedrooms, kitchen and two bathrooms. Three acres of land with oak, fir and maples. Small orchard for home use; garage, poultry house, etc. Central heat. For appointment to view phone this office. Price ... $8000

14-ROOM HOUSE

Splendidly built 14-room house in James Bay, with view of the water. For sale on rental terms, very cheap for cash. This is a money-maker.

Pemberton & Son, Ltd.
FORT AT BROAD — PHONE G 8124

(Established 1863)

SOMETHING GOOD

South of Normal School, high ground, view of mountains, pretty five-room stucco bungalow, oak parquet floors, with attic space. HALF-ACRE OF GROUNDS. Beautifully landscaped in front. Land alone worth $1,000. We offer it for ... $4,500

VIEW ROYAL

High situation, near highway, nearly-new five-room stucco bungalow and about one acre of treed land for only ... $3,500

SASEENOS

West Sooke, just off main road, 9½ acres, gently sloping land, about one acre cleared; some large maple trees; GOOD VIEWS OF SOOKE HARBOR. Price, on easy terms, only ... $1,200

OAK BAY, HIGH GROUND, view sea and mountains, three treed lots and a fine stucco house, seven rooms. Automatic coal stoker. Bargain at $4,200

The B.C. Land & Investment Agency, Ltd.
922 Government St. — G 4115

This Owner's Loss May Be Your Gain

Business reasons demand an immediate sale of this property, which is located in the popular Lake Hill District within easy walking distance of bus and schools.

Practically new stucco bungalow containing large living-room with open fireplace; two bedrooms, each with a clothes closet. Dutch kitchen, with tiled sink, etc.; three-piece bathroom and separate garage. Electric fixtures and some linoleums are included.

We know this property well, watched it being constructed, and have no hesitation in thoroughly recommending it to anyone.

The owner, to make a quick sale, is willing to take a heavy loss and instructs us to slash the price from $2,000 to

$1,600

About $800 is required to handle this and the balance could be paid on exceedingly easy terms.

IF YOU REALLY MEAN BUSINESS PLEASE DON'T DELAY

P. R. Brown & Sons, Ltd.
1112 BROAD ST. — PHONE G 7171

Retirement

Situated about five miles from city on quarter-acre of well-kept garden, with fruit orchard, walnuts, etc. Artistic, well-planned home of four rooms, attic and modern three-piece bathroom. This is a most attractive and refined country home, and ideally suited to retired people ... $2300

J. C. Bridgman
604 Broughton St. — Phone E 2381

$4000—The Modern Home—Sea and Woodland Setting

About half an acre, secluded, four miles out. Seven rooms, patio, basement, furnace, hardwood. Taxes only $20.

10 Acres, Good Soil, $750
Four-roomed shack. One acre in clover, two wells. Balance easy clearing.

New Stucco, Gorge, $2500
New Stucco, Quadra, $2300
12½ Acres, Furnished House
Half cleared, seven rooms, basement, furnace, barn, etc. ... $3250
4½ Acres, 5-Room House, $2000
Barn, chicken houses, orchard, ever-running creek, electric pump, well.
Lovely Home, 1 Acre, $4000
Just Outside Town—Gorge
Living-room, 40 by 18. Good bearing orchard; two chicken houses; fine basement, furnace.

Empire 9413 — Fraser Biscoe — 1126 Gov't

New Home Specials

Six-Room Up-to-the-Minute Bungalow with stairway to unfinished attic. This home is bordering Uplands ... $4,500

Six-Room Semi-Bungalow, completely modern, one room upstairs, Oak Bay South ... $3,850

Six-Room, no basement, large fuel-room and wash house, modern in every respect. Oak Bay ... $2,800

5-Room, with attic, fully modern; large bright rooms, high location, Saanich. For ... $2,800

A. A. MEHAREY & CO.
624 Fort St. — Phone E 1187

FAIRFIELD

An attractive two-story, six-room, stucco residence on the high part of Fairfield, within easy walking distance of town. Bright, pleasant living-room; dining-room entirely separate with pass pantry connecting to kitchen. Three bedrooms, two bathrooms and sleeping porch. Automatic furnace. Double garage. Price ... $5000

MARA, BATE & CO., LTD.
640 FORT ST. — E 7124

A Good Home or Investment

OAK BAY $1850

Attractive 4-room stucco bungalow, living-room with tile fireplace, 2 bedrooms, nice kitchen with electric range and nook. Lot 70 x 150 ft. Separate garage. Near beach and bus. Owner forced to sell. Terms can be arranged

Davis Realty

218 Sayward Bldg. Phone E 8623

MODERN HOMES

North Quadra — Seven rooms, lovely home, good view, fine large garden. Price $5500

Cadboro Bay — Eight rooms, one-half acre, sea view; h.w. heat.... $5250

Vancouver—Fine home, near Kitsilano Beach; exchange for Victoria property.

Gorge—Three-room cottage, garage and workshop; good condition; garden lot. Low taxes $750

Alfred Carmichael & Co. LIMITED

1216 Broad Street G 7341

Business Opportunities

BEER PARLOR, netting the operator $3,400 yearly.

HARDWARE BUSINESS, netting the operator $2,200 yearly.

GROCERY STORE, netting the operator $1,800 yearly.

RESTAURANT, netting the owner $5,000 yearly.

COUNTRY STORE, gross turnover $30,000 yearly.

Wanted, working partner with $600 cash for manufacturing enterprise.

C. M. Oliver & Co., Ltd.

723 Fort Street Empire 4117

Wanted

Small modern bungalow, two bedrooms, basement, garage, situated off high part Quadra Street, Saanich district. Send full particulars to

WISE & CO., Ltd., 109 Pemberton Bldg.

Fred Smith & Co.

Auctioneers and Valuators

1417 Broad Street

AUCTION SALE

MONDAY AT 1:30 P.M.

Instructed, We Will Sell at Our Rooms, Fine Selection of High-Class Modern

FURNITURE AND EFFECTS

Including: Console Radio, almost new 3-piece Chesterfield Suite, Maple Dinette Suite, 4-piece Lloyd Loom Suite, 8-piece Walnut Dining Suite, Bed Chesterfield, 2 Upholstered Chairs, Walnut Serpentine Desk, several almost new Standard Bridge and Table Lamps, Odd Buffets, Tables and Chairs; Beds, Dressers, Chest of Drawers; 2 Oriental-Design Carpets, Drop-leaf Tables, Underwood Typewriter, Platform Scales, Shotgun, Ranges, Heaters, and the usual assortment of Household Goods.

SALE DAYS:

Monday and Thursday, at 1:30 P.M.

FRED SMITH & CO.

Auctioneers G 4913 - Res. E 8559

Maynard & Sons

AUCTIONEERS

Instructed, We Will Sell at Our Salesroom, 731-733 Johnson Street,

On

WEDNESDAY, 1:30

Almost New Select Furniture, Piano, Etc.

From several homes, including the following pieces from two homes, which are like new: Two 3-piece Chesterfield Suites, Walnut Bedroom Suite, 2 almost new white enamel Ranges, Breakfast Sets, Dining-Room Suite, splendid Beds and Dressers, Cottage Piano, very good Carpets, Beatty Electric Washing Machine, Enamel Bath and Wash Basins, Cut Glass Water Set, Electric Radio, Combination Circular Saw, Jig Saw, Planer and Lathe with a ¼-h.p. Motor, sold as a unit. Also other very good furniture, particulars of which will appear later.

Morning Sale at 10:30

will include Nash 6-cylinder Sedan, in splendid condition; also nice lot of Rhode Island Red and Barred Rock Pullets, Vegetables, and other Poultry, Auto Trailer, Etc.

MAYNARD & SONS Auctioneers

MAYNARD & SONS

AUCTIONEERS

Preliminary Notice

OF

Important Three-Day AUCTION

Instructed by the Executors of the Estate of the late Hon. Dr. S. F. Tolmie, M.P., we will sell at the late Residence, "Cloverdale," Lovat Avenue, off Cloverdale Avenue, on

December 9, 10 and 11

All the

Valuable Antique and Modern Furniture and Furnishings, Vancouver Island Curios, Hudson Bay Relics, Mason & Risch Piano, Carpets, Valuable Prints, Paintings, Pictures, Books, Silver and Plated Ware, China and Brass Ware, Ornaments, Etc.

A complete list and details of sale will appear later.

MAYNARD & SONS Auctioneers

AROUND the DIAL

TODAY

11 a.m.—Vina Bovy, soprano; Edward Davies, baritone; Marek Weber's orchestra, and the Magic Key orchestra, under the direction of Roy Shield, will headline this feature. KJR, KGO.

12 noon—Ethel Bartlett and Rae Robertson, British piano team, will be soloists with John Barbirolli and the Philharmonic Symphony Orchestra. KIRO, KVI, KSL.

2 p.m.—Selections from Rudolf Friml's "High Jinks" will open Marion Talley's half-hour recital. KOMO, KFI, KPO.

2 p.m.—Lee Tracy and Joan Fontaine will appear in "Hospitals Are for Sick People," on the Silver Theatre programme. KIRO, KVI, CBR.

3:30 p.m.—Seymour Simons will present his orchestra with Sally Nelson, songstress, and Barry McKinley, baritone. KIRO, KVI, KSL.

4:30 p.m.—Louise Fazenda and Basil Rathbone, of the films, join Feg Murray on his "Seein' Stars" broadcast with Ozzie Nelson's orchestra and Harriet Hilliard. KJR, KGO.

5 p.m.—Jussi Bjoerling, leading tenor of the Royal Opera at Stockholm, will be heard during the "Request Night" broadcast of this concert feature with Erno Rapee. KJR, KGO.

5 p.m.—Charlie McCarthy will appear in a triple role when he appears with the guest star, Andrea Leeds, Don Ameche and the remainder of the cast of this broadcast. KOMO, KFI, KPO.

5:30 p.m.—"Earaches of 1938," a new musical comedy series starring Harry Conn, comedian, will make its debut with Beatrice Kay, Barry Wood, Mary Kelly, Billy Jones, Charles Canto and Mark Warnow's orchestra. KIRO, KVI, KNX.

6 p.m.—Gladys Swarthout, concert and operatic star, will be guest soloist with the symphony orchestra and chorus directed by Eugene Ormandy. KIRO, KVI, KSL.

7:30 p.m.—A cross section of the world's headlines and an expert analysis of the real story that is behind many of them will be given by H. V. Kaltenborn, Bob Trout and Lewis Browne. KIRO, KVI, KNX.

9 p.m.—The story of a young man who left his home and sweetheart to make a name for himself in Hollywood, and after failing, decided to end his life, will be told by the Night Editor. KOMO, KFI, KPO.

10:15 p.m.—The music of Ted Fio-Rito and his orchestra will be featured during the "Hollywood Melody Shop" presentation. KIRO, KVI, KSL.

TOMORROW

12:30 p.m.—Compositions by Handel, Borodin and Beethoven have been arranged by Guy Fraser Harrison for the Rochester Civic Orchestra concert. KJR.

5:30 p.m.—"Alice May, M.D.," will be presented with James Ameche and Betty Lou Gerson in the leading roles on the Grand Hotel broadcast. KJR, KGO.

6:00 p.m.—Marion Davies will be starred in the title role of "Peg o' My Heart," with Brian Aherne on the Radio Theatre programme. KIRO, KVI, KSL.

6:00 p.m.—Leopold Stokowski will conduct the Philadelphia Symphony Orchestra during this period. KJR, KGO.

7:00 p.m.—Gina Vanna, young soprano star of opera, will be the guest artist with the Carnation Orchestra, directed by Dr. Frank Black. KOMO, KFI, KPO.

8:30 p.m.—Richard Crooks, Metropolitan Opera tenor, will return as the soloist during this period. The orchestra will be conducted by Alfred Wallenstein. KOMO, KFI, KPO.

9:00 p.m.—The Four Kings, Larry Cotton, tenor, and the orchestra of Horace Heidt will present a programme of popular hits. KIRO, KVI, KSL.

Sunday's Programme

CFCT, Victoria, B.C. (1450 Kcys.)

11:00 a.m.—Christ Church Cathedral.
5:15 p.m.—Sunday Afternoon Concert.
5:30 p.m.—Christian Science.
5:45 p.m.—Melodic Themes.
5:00 p.m.—Pentecostal Assembly.
6:30 p.m.—Gospel Sunshine Hour.
7:00 p.m.—Sacred Songs, Aime Johnson.
7:15 p.m.—Sunset Serenade.
7:30 p.m.—Christ Church Cathedral.
8:45 p.m.—Evening Reveries.

CJOR, Vancouver (600 Kcys.)

9:00 a.m.—B.C. Church of the Air.
8:30 a.m.—Request Programme.
11:00 a.m.—Metropolitan Tabernacle.
12:30 p.m.—Recordings.
1:45 p.m.—To be announced.
1:30 p.m.—For Shut-Ins, S. Miller.
3:00 p.m.—Symphony Hour.
3:15 p.m.—Foursquare Gospel Lighthouse.
4:15 p.m.—Hilda Wilson, pianist.
4:30 p.m.—Swedish Programme.
5:00 p.m.—Finnish Programme.
5:15 p.m.—British-Israel.
7:00 p.m.—News Flashes.
7:15 p.m.—Recordings.
7:30 p.m.—Christ Church Cathedral.

CBR, Vancouver (1,100 Kcys.)

9:00 a.m.—See C.B.C. Network except:
8:00 p.m.—Home Gas Concert Orchestra.
9:30 p.m.—Safety Specialists.

C.B.C. NETWORK

9:00 a.m.—Dr. Chas. Courbin, organ.
9:15 a.m.—Mariette Gauthier, pianist.
9:30 a.m.—Romance of Sacred Song.
10:00 a.m.—Chamber Music.
10:30 a.m.—John Duncan, harpist.
10:45 a.m.—Two Violins.
11:00 a.m.—Sunday Drivers, comedy.
11:30 a.m.—Pianoerams, Jack Emerson.
11:45 a.m.—Radio Pulpit.
12:00 noon—New York Philharmonic Symphony.
2:00 p.m.—Silver Theatre.
2:30 p.m.—Choir Invisible.
3:00 p.m.—And It Came to Pass.
3:30 p.m.—G. V. Ferguson, news review.
3:45 p.m.—Paul de Marky, pianist.
4:00 p.m.—Popular Classics.
4:30 p.m.—Along the Danube.
5:00 p.m.—Columbia Workshop, drama.
5:30 p.m.—Music Time, concert.
6:00 p.m.—Within These Walls.
6:30 p.m.—Friendly Music.
7:00 p.m.—The Constitution.
7:30 p.m.—Lieder Singer.
7:45 p.m.—News and Weather, Toronto.
8:00 p.m.—Sweet and Low.
8:30 p.m.—The Choristers.
9:00 p.m.—Calgary String Or. (not CBR).
9:30 p.m.—Olee Singers (not CBR).
10:00 p.m.—News and Weather.
10:15 p.m.—Chamber Music.
10:45 p.m.—Norma Abernethy, pianist.

N.B.C.-KPO RED NETWORK

KHQ-KGW-KFI-KPO-KOMO

8:00 a.m.—Press Radio News.
8:05 a.m.—Ward and Muzzy, piano duo.
8:15 a.m.—Silver Flute.
8:45 a.m.—Southern Harmony Four.
9:30 a.m.—University of Chicago Round Table Discussion.
10:15 a.m.—Paul Martin's Music.
10:30 a.m.—Morning Concert.
11:00 a.m.—Sunday Drivers, Fields and Hall.
11:30 a.m.—To be announced.
12:00 noon—Eddie Swartout and His Music.
12:30 p.m.—Bicycle Party.
1:00 p.m.—Romance Melodies.
2:00 p.m.—Marion Talley, soprano.
2:30 p.m.—The Time of Your Life.
3:00 p.m.—Catholic Hour, Rev. M. Sheehy.
4:00 p.m.—Professor Puzzlewit.
4:30 p.m.—Sunday Special.
5:00 p.m.—Don Ameche, m.c., Nelson Eddy.
9:00 p.m.—Manhattan Merry-Go-Round.
6:30 p.m.—Frank Munn, Jean Dickenson.
7:00 p.m.—Hawthorne House.
7:30 p.m.—Carefree Carnival, music.
8:00 p.m.—Neighbors Visited by Jerry Belcher.
8:15 p.m.—I Want a Divorce, drama.
8:30 p.m.—Jack Benny and Company.
9:00 p.m.—Night Editor, dramatic.
9:15 p.m.—Cliff Engle, Voice of Experience.
9:30 p.m.—One Man's Family.
10:00 p.m.—News Flashes.
10:15 p.m.—Bridge to Dreamland, Paul Carson.
11:00 p.m.—Jack Winston's Orchestra.
11:30 p.m.—Stringtime.

N.B.C.-KGO BLUE NETWORK

KGO-KJR-KEX-KECA-KGA

8:05 a.m.—Alice Remson, contralto.
8:15 a.m.—Neighbor Nell.
8:30 a.m.—Second Guessers.
10:20 a.m.—Spelling Bee.
11:00 a.m.—Magic Key of R.C.A.
12:00 noon—There Was a Woman, drama.
13:30 p.m.—Senator Fishface and Professor Figgsbottle.
2:00 p.m.—Metropolitan Opera Air Auditions.
2:30 p.m.—To be announced.
2:45 p.m.—Clark Dennis, tenor.
4:30 p.m.—Feg Murray, Ozzie Nelson.
5:00 p.m.—General Motors Concert.
6:00 p.m.—Starring Tyrone Power, actor.
5:30 p.m.—Walter Winchell, gossip.
6:45 p.m.—Harry Lewis' Orchestra.
7:00 p.m.—The Zenith Foundation.
7:30 p.m.—Cheerio, music, inspirational.
8:00 p.m.—Irene Rich, in drama.
8:15 p.m.—Reader's Guide, J. H. Jackson.
8:30 p.m.—Beaux Arts Trio, instrumental.
8:30 p.m.—Music by Cugat.
8:00 p.m.—Henry Busse and Orchestra.
8:00 p.m.—Freddie Nagel's Orchestra.
9:30 p.m.—Earl Hines' Orchestra.
9:45 p.m.—University Explorer.
10:00 p.m.—Harry Lewis' Orchestra.
10:30 p.m.—Joseph Hornik's Orchestra.
11:00 p.m.—Charles Runyen, organist.

COLUMBIA NETWORK

KVI-KIRO-KFPY-KOIN-KNX-KSL

5:00 a.m.—West Coast Church of the Air.
8:30 a.m.—Major Bowes' Capitol Theatre Family.
9:30 a.m.—Salt Lake City Tabernacle Choir, organ.
10:00 a.m.—Church of the Air, guests.
10:30 a.m.—Poet's Gold, David Ross, narr.
10:45 a.m.—Marshall Grant, organ.
11:00 a.m.—Romany Trail.
11:15 a.m.—Lew White Entertains.
11:30 a.m.—To be announced.
12:00 noon—N.Y. Philharmonic Symphony.
2:00 p.m.—Silver Theatre, Miriam Hopkins.
2:30 p.m.—Drama starring Jean Hersholt.
3:00 p.m.—Joe Penner, comedian.
3:30 p.m.—Seymour Simons' Orchestra, Barry McKinley.
4:00 p.m.—Open House, Wilbur Evans.
5:00 p.m.—Columbia Workshop.
5:30 p.m.—Earaches of 1938, comedy.
8:00 p.m.—Sunday Evening Hour.
7:00 p.m.—Hollywood Showcase, orchestra.
7:30 p.m.—Headlines and Bylines, news review.
8:00 p.m.—Jay Freeman's Orchestra.
8:00 p.m.—Concert Orchestra.
8:30 p.m.—Cab Calloway's Orchestra.
9:00 p.m.—Henry King's Orchestra.
9:30 p.m.—Red Norvo's Orchestra.
10:00 p.m.—Sterling Young's Orchestra.
10:15 p.m.—Hollywood Melody Shop.
10:45 p.m.—Bob Crosby's Orchestra.
11:00 p.m.—Door to the Moon.
11:30 p.m.—Sterling Young's Orchestra.

MUTUAL DON LEE NETWORK

KOL, Seattle

5:00 a.m.—Reviewing Stand.
8:15 a.m.—Christian Science Programme.
5:45 a.m.—American Radio Programme.
9:00 a.m.—Dr. Charles Courboin, organ.
9:30 a.m.—"The Mighty I Am Presence."
9:45 a.m.—Martha and Hal.
10:00 a.m.—Chamber Music.
10:30 a.m.—News Flashes.
11:00 a.m.—The Right Job.
11:15 a.m.—Palmer House Concert.
11:30 a.m.—Embassy Trio.
11:45 a.m.—Sands of Time.
12:00 noon—Don Isham, organist.
1:00 p.m.—On a Sunday Afternoon.
2:00 p.m.—Afternoon Promenade.
2:30 p.m.—Streamline Swing.
2:45 p.m.—Rabbi Magnin.
3:00 p.m.—Thirty Minutes in Hollywood.
3:30 p.m.—Reunion of the States, drama.
4:00 p.m.—Stan Lomax.
4:15 p.m.—Raymond Gram Swing.
4:45 p.m.—Ethyl Gwynn, Hollywood commentator.
4:30 p.m.—Sammy Kaye's Orchestra.
5:00 p.m.—Benny Davis' Stardust Revue.
5:30 p.m.—Dance Orchestra.
6:15 p.m.—Deep South, Negro choir.
6:45 p.m.—News Flashes.
7:00 p.m.—Sunday Evening Playhouse.
7:30 p.m.—Old Fashioned Revival.
8:30 p.m.—Dance Orchestra.
9:00 p.m.—Newspaper of the Air.
9:15 p.m.—Passing Parade.
9:45 p.m.—Wayne King's Orchestra.
10:15 p.m.—Ted Weems' Orchestra.
10:30 p.m.—Kay Kyser's Orchestra.
11:00 p.m.—Les Hite's Orchestra.

Monday's Programme

CFCT, Victoria, B.C. (1450 Kcys.)

7:30 a.m.—Rise and Shine.
8:00 a.m.—Timely Topics.
8:15 a.m.—News Varieties.
8:30 a.m.—Musical Chronometer.
9:00 a.m.—Notes and News.
9:30 a.m.—Financial Flashes.
9:45 a.m.—Ocean Reveries.
10:00 a.m.—Morning Monitor.
10:15 a.m.—Mid-Morning Varieties.
10:30 a.m.—Art Farey at the Piano.
11:00 a.m.—News of the Air.
12:00 noon—Standard Classics.
12:30 p.m.—Noon Flashes.
12:45 p.m.—Reggie Child's Orchestra.
1:00 p.m.—Healing Words.
1:15 p.m.—Fats Waller.
1:30 p.m.—Friendly Hour.
1:25 p.m.—World Bookman.
4:45 p.m.—Dance Music.
5:00 p.m.—Evening Monitor.
5:30 p.m.—Radio Birthday Party.
8:00 p.m.—Featuring Art Farey.
6:15 p.m.—Music Lovers' Corner.
7:00 p.m.—Election Results.
7:30 p.m.—Serenade.
8:00 p.m.—Election Results continued.
10:00 p.m.—News.

CJOR, Vancouver (600 Kcys.)

8:00 a.m.—News.
8:30 a.m.—Sid Mullett.
9:00 a.m.—Dad's Cookie Kids.
9:15 a.m.—J. S. Miller—For Shut-Ins.
9:30 a.m.—Melody Time.
10:00 a.m.—Stock Reports.
10:15 a.m.—Gospel Singer.
10:30 a.m.—Kitty Keene.
11:00 a.m.—Sue's Notebook.
12:15 p.m.—Houseboat Hannah.
12:30 p.m.—News Flashes.
1:00 p.m.—Carson Robinson.
1:15 p.m.—Moments With Composers.
2:00 p.m.—Symphony Hour.
3:00 p.m.—Ma Perkins.
3:15 p.m.—Judy and Jane.
3:45 p.m.—Music Graphs.
4:00 p.m.—Home Folks.
5:15 p.m.—Uncle Mickey's Club.
6:00 p.m.—Concert Hall.
6:45 p.m.—Late Sports Review.
7:30 p.m.—Skipper Scans the News.
7:45 p.m.—Wilf Wylie.
8:00 p.m.—Monitor News.
8:15 p.m.—Ronnie Matthews.
8:30 p.m.—Sports Broadcast.
10:00 p.m.—Ronnie Matthews.
10:30 p.m.—News.
10:45 p.m.—Slumber Hour.

CBR, Vancouver (1,100 Kcys.)

8:00 a.m.—Breakfast Hour.
8:00 a.m.—See C.B.C. Network, except:
12:40 p.m.—U.B.C. Farm Talk.
2:00 p.m.—Strike Up the Band.
7:00 p.m.—Donald Novis, tenor.
9:30 p.m.—Radio Forum of C.C.F.

C.B.C. NETWORK

9:00 a.m.—The Boy and Girl Friend.
9:15 a.m.—Kelly's Washtub.
9:30 a.m.—Livestock Exposition.
10:30 a.m.—The Happy Gang.
11:00 a.m.—London Calling, B.B.C.
12:45 p.m.—Talk by Mrs. Mary Little.
1:00 p.m.—Sair Lee, songs.
1:30 p.m.—Strickland Delaney Boxing.
2:30 p.m.—Virginia Fair Entertains.
3:15 p.m.—Don Winslow, U.S. Navy, drama.
3:45 p.m.—Closing Stock Quotations.
3:00 p.m.—Dancing Strings.
3:30 p.m.—Fanfare, orchestra, soloists.
4:00 p.m.—Luigi Romanelli's Orchestra.
4:30 p.m.—Canada's Airways, talk.
5:00 p.m.—Canada Week by Week.
5:15 p.m.—Louise King, songs.
5:30 p.m.—Germany Salutes Canada.
6:00 p.m.—Melodic Strings.
6:30 p.m.—With Debussy, orchestra.
7:00 p.m.—Sam Slick, Halifax (not CBR).
7:15 p.m.—Gilbert Darisse and Orchestra.
7:30 p.m.—Livestock Exposition.
7:45 p.m.—News and Weather.
8:00 p.m.—Pageant of Melody.
8:30 p.m.—On the Mark.
9:00 p.m.—Listen to the Band.
9:30 p.m.—Au Claire de la Rune (not CBR).
10:00 p.m.—News and Weather.
10:15 p.m.—Evening and You.
10:45 p.m.—The Gift and the Giver.

N.B.C.-KPO RED NETWORK

(KHQ, KGW, KFI, KPO, KOMO)

8:00 a.m.—Financial Service.
8:15 a.m.—John Wolfe, Clarence Hayes.
8:30 a.m.—Organ Concert.
8:45 a.m.—Ed. MacHugh, Gospel singer.
9:30 a.m.—Allen Leafer's Orchestra.
10:15 a.m.—Mrs. Wiggs of Cabbage Patch.
10:30 a.m.—John's Other Wife.
10:45 a.m.—Just Plain Bill—Drama.
11:05 a.m.—Orch., dir., Norman Cloutier.
11:30 a.m.—How to Be Charming.
12:00 noon—Pepper Young's Family, drama.
12:15 p.m.—Ma Perkins—Sketch.
12:30 p.m.—Vic and Sade—Comedy.
12:45 p.m.—The O'Neills—Drama.
1:00 p.m.—Galloping Gallions.
1:15 p.m.—The Guiding Light.
1:30 p.m.—Story of Mary Marlin, drama.
2:00 p.m.—Songs by Bonnie Stewart.
2:15 p.m.—Bennett and Wolverton.
2:30 p.m.—Monday Blue Chasers.
2:45 p.m.—Gloria Gale—Drama.
3:00 p.m.—Creagh Matthews, tenor.
3:15 p.m.—Rhythmaires.
3:30 p.m.—Women's Magazine of the Air.
4:00 p.m.—Leo and Ken, songs and patter.
4:15 p.m.—Back Seat Driver.
4:30 p.m.—Carol Weymann mezzo-soprano.
5:00 p.m.—Eddie Swartout and His Music.
5:30 p.m.—Beaux Arts Trio, instrumental.
6:00 p.m.—Paul Martin and His Music.
6:30 p.m.—Phil Spitalny's Orchestra.
7:00 p.m.—Contented Hour.
7:30 p.m.—Burns and Allen, comedy.
8:00 p.m.—Amos 'n' Andy.
8:15 p.m.—Uncle Ezra's Radio Station.
8:30 p.m.—Voice of Firestone.
9:00 p.m.—Fibber McGee and Molly.
9:30 p.m.—Vox Pop, sidewalk interviews.
10:00 p.m.—News Flashes.
10:15 p.m.—Sports Graphic, Ira Blue.
10:30 p.m.—Reveries.
11:00 p.m.—Joe Reichman's Orchestra.
11:30 p.m.—Louis Armstrong's Orchestra.

N.B.C.-KGO BLUE NETWORK

(KGO, KJR, KEX, KECA, KGA)

8:00 a.m.—Norman Sherr, pianist.
8:15 a.m.—Josh Higgins of Finchville.
8:30 a.m.—Hollywood High Hatters.
8:45 p.m.—Larry Larsen, organist.
9:00 a.m.—Time for Thought, uplift.
9:30 a.m.—The New World, talks.
10:00 a.m.—Crosscuts from Log o' Day.
10:30 a.m.—Sue Blake.
10:45 a.m.—Jack and Loretta Clemens.
11:00 a.m.—Strollers' Matinee.
11:30 a.m.—Western Farm and Home Hour.
12:32 p.m.—Rochester Civic Orchestra.
1:00 p.m.—Livestock Exposition, Chicago.
1:15 p.m.—Club Matinee, variety.
2:15 p.m.—Don Winslow, of the Navy.
2:30 p.m.—Julane Pelletier, pianist.
2:45 p.m.—Al Vierra's Orchestra.
3:00 p.m.—U.S. Army Band.
3:35 p.m.—Charles Sears—Tenor.
3:45 p.m.—Escorts and Betty.
4:00 p.m.—Music Is My Hobby.
4:15 p.m.—The Three Cheers, vocal trio.
4:45 p.m.—Christine Johnson, soprano.
5:00 p.m.—Stringtime.
5:15 p.m.—Roy Campbell's Royalists.
5:30 p.m.—Grand Hotel, drama.
6:00 p.m.—Philadelphia Orchestra.
7:00 p.m.—Behind Prison Bars.
7:30 p.m.—National Radio Forum—Guest.
8:00 p.m.—Eli Dantzig's Orchestra.
8:15 p.m.—Lum and Abner.
8:30 p.m.—Today's News.
8:00 p.m.—Stanford University.
9:15 p.m.—Harold Stern's Orchestra.
9:30 p.m.—Memory Lane, serial.
9:45 p.m.—Magnolia Blossoms.
10:00 p.m.—Josef Hornik's Orchestra.
10:30 p.m.—Jimmy Grier's Orchestra.
11:00 p.m.—Paul Carson—Organist.

COLUMBIA NETWORK

KVI-KIRO-KFPY-KOIN-KNX-KSL

9:00 a.m.—Mary McBride, commentator.
9:15 a.m.—Edwin C. Hill, news comments.
9:30 a.m.—Romance of Helen Trent.
9:45 a.m.—Our Gal Sunday, drama.
10:00 a.m.—Gold Medal Feature Time.
11:00 a.m.—Big Sister—Drama.
11:15 a.m.—Aunt Jenny's Real Life Stories.
11:30 a.m.—School of the Air.
12:00 noon—Ann Leaf, organ.
12:15 p.m.—Magazine of the Air.
12:30 p.m.—Jenny Peabody, drama.
12:45 p.m.—The Newlyweds—Comedy.
1:00 p.m.—Myrt and Marge—Drama.
1:15 p.m.—Pretty Kitty Kelly—Drama.
1:45 p.m.—Dr. Allan Roy Dafoe.
2:30 p.m.—News Through a Woman's Eyes.
2:45 p.m.—Hilltop House, drama.
3:00 p.m.—Western Home Hour.
3:30 p.m.—Press-Radio News.
3:35 p.m.—George Hall's Orchestra.
4:15 p.m.—String Trio (Pacific).
5:00 p.m.—Maurice's Orchestra.
5:45 p.m.—Judy and her Jesters.
5:00 p.m.—Radio Theatre.
7:00 p.m.—Wayne King's Orchestra.
7:30 p.m.—Brave New World (KNX).
8:00 p.m.—Poetic Melodies (KSL).
8:00 p.m.—Scattergood Baines, drama.
8:15 p.m.—Boake Carter, news comments.
8:30 p.m.—Pick and Pack—Comedy, music.
9:00 p.m.—Horace Heidt's Brigadiers.
9:30 p.m.—Richard Himber's Orchestra.
10:00 p.m.—The Night Rider.
10:15 p.m.—White Fires, drama.
10:45 p.m.—Bob Crosby's Orchestra.
11:15 p.m.—Sol Hoopi's Hawaiians.
11:45 p.m.—Prelude to Midnight.

MUTUAL DON LEE NETWORK

KOL, Seattle

5:00 a.m.—Andy and Virginia.
8:15 a.m.—This Side of Twenty.
8:30 a.m.—Leo Freudberg's Orchestra.
8:45 a.m.—Lady Luck.
9:00 a.m.—Sycamore Street.
9:15 a.m.—Homemakers' Club.
9:30 a.m.—Gordon Fleming.
9:45 a.m.—We Are Four.
10:00 a.m.—News Flashes.
10:15 a.m.—Carson Robison's Buckeroos.
10:30 a.m.—Myra Kingsley, astrologer.
10:45 a.m.—Merrymakers.
11:45 a.m.—Leo Freudberg's Orchestra.
12:00 noon—News Flashes.
12:15 p.m.—Studies in Black and White.
12:30 p.m.—Good Health and Training.
12:45 p.m.—Sid Gary.
1:00 p.m.—National Emergency Council.
1:15 p.m.—Streamline Swing.
1:45 p.m.—Frank Sortino's Orchestra.
2:00 p.m.—The Johnson Family.
2:15 p.m.—Monitor Views the News.
2:30 p.m.—The Johnson Family.
2:45 p.m.—Freeman Clark, pianist.
3:00 p.m.—Feminine Fancies.
3:30 p.m.—Clinic of the Air.
4:00 p.m.—Herbie Kaye's Orchestra.
4:30 p.m.—Memory Chest.
4:45 p.m.—Radio Campus.
5:00 p.m.—Chas. Gaylord's Orchestra.
5:30 p.m.—Jack Denny's Orchestra.
6:15 p.m.—Phantom Pilot.
6:30 p.m.—Frank Bull, sports.
6:45 p.m.—News Flashes.
7:30 p.m.—Lone Ranger, drama.
8:00 p.m.—Pageant of Melody.
8:30 p.m.—Don Isham Presents.
9:00 p.m.—Newspaper of the Air.
9:15 p.m.—Tommy Dorsey's Orchestra.
9:30 p.m.—Chas. Gaylord's Orchestra.
10:15 p.m.—The In-Laws, comedy.
10:30 p.m.—Kay Kyser's Orchestra.
11:00 p.m.—Charles Gaylord's Orchestra.
11:30 p.m.—Frank Sortino's Orchestra.

Canada's Favourite Tea

"SALADA" TEA

507

INTER-SERVICE LEAGUE

The standings follow:

"A" DIVISION

	P.	W.	L.	D.	P.
Pro Patria	5	4	0	1	9
Army and Navy	4	1	2	1	3
Veterans of France	8	3	3	0	4

"B" DIVISION

	P.	W.	L.	D.	P.
Britannia Branch	7	6	1	0	12
Army and Navy	7	5	2	0	10
Veterans of France	7	2	5	0	4
Pro Patria	7	1	6	0	2

"C" DIVISION

	P.	W.	L.	D.	P.
Army and Navy	7	5	2	0	10
Britannia Branch	7	4	3	0	8
Pro Patria	7	3	4	1	8
Veterans of France	7	2	4	1	5

THIS WEEK'S SCHEDULE

Games for this week follow:

"A" Division—Army and Navy vs. Pro Patria; Veterans of France, bye.

"B" Division—Veterans of France vs. Army and Navy; Pro Patria vs. Britannia Branch.

"C" Division—Pro Patria vs. Veterans of France; Britannia Branch vs. Army and Navy.

LAST WEEK'S RESULTS

Last week's results follow:

"B" DIVISION

Army and Navy		Veterans of France	
T. Gildny	200	F. Whitford	146
J. Mountain	200	A. McKey	168
T. Lester	300	G. Welton	160
Total	600	Total	474

Army and Navy won three games.

Britannia Branch		Pro Patria	
F. Grimes	177	W. Talbot	200
A. Broadfoot	200	T. Hodse	130
G. Province	200	G. Bryson	130
Total	577	Total	460

Britannia Branch won two games.

"C" DIVISION

Army and Navy		Britannia Branch	
H. Winton	91	G. Whitehead	150
J. Anderson	150	N. Hanson	124
H. Hume	150	J. Primrose	135
Total	381	Total	138

Army and Navy won two games.

CITY LEAGUE

Games for this week follow:

"A" Division—Pro Patria vs. Veterans of France; Elks Club vs. Tillicum Club.

"B" Division—Veterans of France vs. Britannia Branch; Tillicum Club vs. Elks Club.

"C" Division—Elks Club vs. Britannia Branch; Pro Patria vs. Veterans of France; Tillicum Club "A" vs. 5th Regiment.

Maynard & Sons

AUCTIONEERS

Instructed by Mrs. Charles Rowell, We Will Sell at the Residence,

766 OLIVER STREET, OAK BAY,

On

TUESDAY, 1:30 P.M.

All Her

VALUABLE, WELL-KEPT

FURNITURE PIANO, ETC.

Including:

LIVING-ROOM — MARSHALL-WENDELL AMPICO PLAYER-PIANO AND MUSIC, exceptionally fine CHESTERFIELD SUITE in silk damask, cost $600; Mahogany Chesterfield Inlaid Table, Console Model Electric Radio, Sonora Gramophone and Records, fine Copper Bridge Lamp, splendid Floor Lamps with hand-made shades, pretty Table Lamps, Italian Floor Vase, Needlepoint Radio Stool, very fine Mahogany Chair and Ottoman to match, Mahogany Hexagon Table, Mahogany High-Back Chair, Walnut Spinet Desk with Needlepoint Chair to match, Mahogany Tilt-Top Drinking Table with hand-painted glass top, Italian Hand-Carved Needlepoint Chair, Mahogany Porcelain-Lined Smoking Cabinet, Mahogany End Table, Electric Card Table, Mah Jong Sets, Firedogs, Brass Tongs, Ornaments, Pictures, Curtains, Axminster Carpets, Needlepoint and Hand-Painted Cushions, Brass Jardinieres, Etc.

DINING-ROOM—A very superior WALNUT DINING-ROOM SUITE of 9 pieces with needlepoint-covered Chairs, Walnut Coffee Server, nice Lacquer Tea Wagon, a splendid assortment of CUT GLASS, SILVER and PLATEDWARE, COMPLETE SET OF OPALESCENT GLASSES, Chinaware, Ornaments, Table Linen, Lace Tablecloths, 1937 Hoover Electric Vacuum Sweeper with parts, Electric Floor Polisher, Curtains and Axminster Carpet, Etc.

TWO BEDROOMS—SOLID MAHOGANY (TIFFANY FINISH) BEDROOM SUITE of 8 pieces, also SOLID WALNUT BEDROOM SUITE of 9 pieces, Inlaid Checker Table, Table Lamps, Sewing Basket, Blankets, Sheets, Spreads, Pillows, Etc.; Teakwood-Top Stool, Triple Dresser Mirror, Curtains, PERSIAN RUG, Sewing Machine, Etc.

HALLS—Mahogany Console Table, Hall Mirror, PERSIAN RUG, Flower Boxes, Brass Candlesticks, Ornaments, Brass Jardinieres, Hall Cushions, Etc.

KITCHEN — WESTINGHOUSE ELECTRIC REFRIGERATOR, Electric Sandwich Toaster, Electric Mixmaster, Silex Percolator, Electric Waffle Iron, Heavy Aluminum Kitchenware, lot of Groceries and Canned Goods, Cream Maker, Glassware, Silverware, Cutlery, Pyrex Dishes, Etc.

BASEMENT — Garden Set of Tent, Table and 4 Chairs, Garden Tools, Lawn Mower, Garden Hose, Garden Roller, Wheelbarrow, Etc. This Furniture will be on view Monday afternoon and evening, from 7:30 to 10 o'clock. House is for rent.

MAYNARD & SONS, Auctioneers

Take It!

Good News!

QUICK RELIEF for LEG SUFFERERS

LEG ACHES and pains are promptly soothed when Elasto is taken. The nagging pain and weariness of painful, swollen (varicose) veins and the resulting leg troubles usually referred to as "Bad Legs" are quickly relieved and you are able to go about your work and enjoy your leisure in comfort. Leg sufferers throughout Canada praise Elasto for the grateful relief it has brought them.

Don't Let Leg Troubles Cripple You!

You naturally ask—what is Elasto? The highly instructive booklet sent to you FREE (see coupon below) explains in simple language the action of Elasto working through the natural channels. Your copy is free, together with a generous Free sample. Suffice it to say here that the purpose of Elasto is to help supply a deficiency in the weakened tissues, thus assisting nature to effect repair.

Just as the farmer must add nitrates, chemicals or other fertilizers to the soil in order to grow healthy crops, so do we need to supply to the blood certain constituents in order to promote healthy cell growth so that the wastage of cell-tissue due to wear and disease may be made good. What the soil is to the plant, so the blood is to the millions of tiny cells of the body. Elasto is widely used as a treatment for relaxed conditions evidenced by poor cell growth. Prepared in small, delicate tablets, by a special process, Elasto dissolves instantly on the tongue and is quickly absorbed. Every leg sufferer should test for himself this tried and proven remedy. Nothing quite like Elasto has ever been offered to the general public before; it is a pleasant, cheap and effective remedy.

Read What Users of Elasto Say:

"Now walk long distances with ease."

"A great improvement in my legs since I have taken Elasto."

"Bad leg sores now healed."

"Since I started taking Elasto I can go about my work in comfort and without pain."

"I can see a great improvement in my legs since I have taken Elasto."

YOU Can Test Elasto FREE!

Simply fill in the coupon below and mail it without delay to: The New Era Treatment Company Limited (Dept. 57A4), 455 Craig Street West, Montreal, and your Free Sample of Elasto and Booklet will reach you by return. Send NOW while you think of it—this offer is too good to be missed.

COUPON for Free Trial Sample of Elasto *

THE NEW ERA TREATMENT CO., LTD.

(Dept. 57 A 4), 455 Craig St. West, Montreal, Canada.

Please send Free Sample and Special Free Booklet fully explaining the action of Elasto in helping Leg Sufferers.

NAME ....

(Please print in capital letters)

ADDRESS ....

Elasto ACTS—Helps Bad Legs!

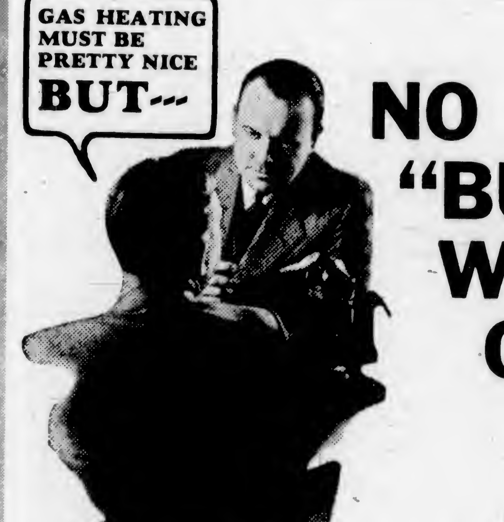

NO "BUTS" WITH GAS HEATING

Gas THE MODERN FUEL

BUT doesn't it require a lot of attention?

Gas heating needs less attention than any other method. It is fully automatic in operation and supply.

BUT don't you have to light it whenever you want it?

You light it in the Fall and forget it until Spring.

BUT is it clean heat, does it make the house dirty?

For cleanliness and freedom from labor it is without an equal.

BUT is the temperature hard to moderate? Do you waste heat?

Gas heating always gives you the right temperature, provides heat where you want it, when you want it.

BUT is it healthful heat?

Gas heating enables you to install a really practical system of air conditioning, which filters and humidifies the air, preventing colds and sickness in the family.

We will be glad to make a FREE, accurate survey of your home and submit cost of installation and operation to take care of your particular heating requirements. No obligation, just phone G 7121, Gas Department, and we will send an expert to your home.

B.C. ELECTRIC

Gas Department Phone G 7121

Magazine Features

The Daily Colonist.

(ESTABLISHED 1858)

Third Section

NO. 300—SEVENTY-NINTH YEAR VICTORIA, BRITISH COLUMBIA, SUNDAY, NOVEMBER 28, 1937

Learning to SWIM

By JOE DELAHUNTY

YOUNGSTER LEARNING TO DIVE

DURING ONE OF THE LESSONS

INSTRUCTOR GIVING ADVICE

LISTENING TO INSTRUCTIONS

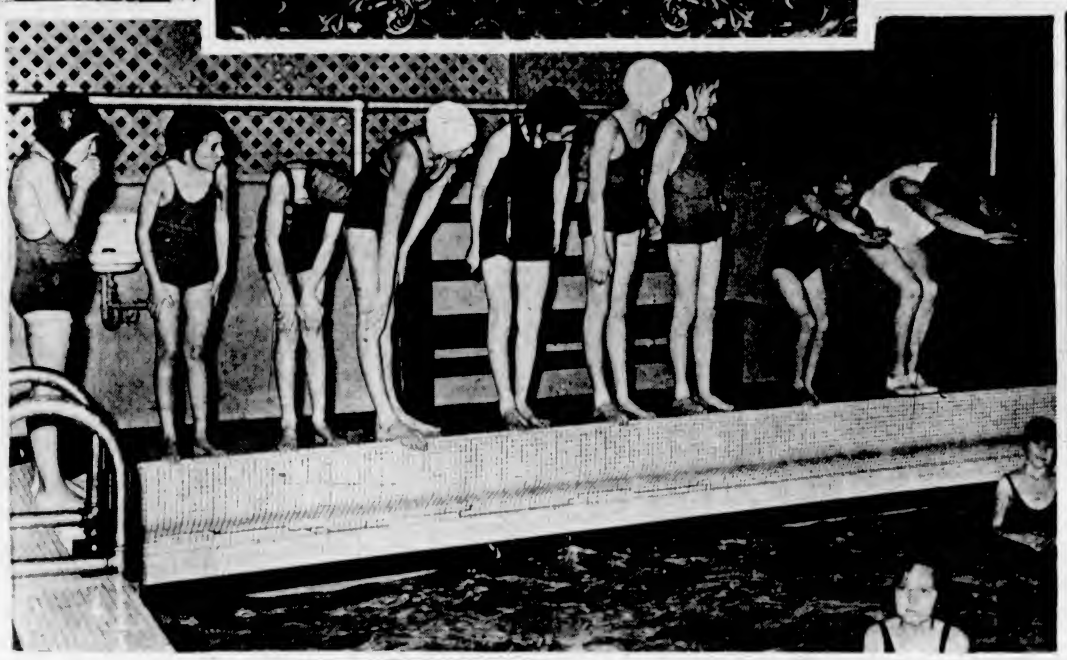

BEING TAUGHT THE ART OF DIVING

—Photos by Associated Screen News

SWIMMING is an art, superior to all others, for the promotion and preservation of health. The reason is simple, because swimming is becoming known as the best exercise for all purposes. It is one of the few branches of athletics which exercises every part of the body with moderation, yet imposes no severe strain on any single muscle.

Knowledge of swimming is essential for the protection of the individual. It has been estimated that ninety per cent of the deaths occurring each year from drowning could be eliminated if everyone would learn to swim a mere fifty feet. That's the chief reason why The Daily Colonist staged its "Learn-to-Swim" campaign again this year. The campaign was completed yesterday at the Crystal Garden, and close to 400 of the 600 children, boys and girls, received diplomas after the six weeks' course had been completed under the capable direction of Instructors Fred and Mary Ellison. His Worship Mayor Andred McGavin attended, and after a short speech to the youngsters presented each with their diplomas. It was a grand finale to such a worthy cause, and the parents, fathers and mothers, were just as happy as the children.

Protection of Life

TO continue with more information about these "Learn-to-Swim campaigns: They are held for the protection of life and the promotion of health and happiness, and therefore every pool or beach operator in Canada and also the United States should do everything within their power to promote swimming for those who do not know how. True, the average swimming pool promotes races and galas and other aquatic stunts for those who know how to swim. But what about the large portion of pool devotees who play in the shallow part of the tank, and not daring to venture into deep water? "Learn-to-Swim" campaigns are no longer a novelty; they have become business builders and "goodwill agents" for every pool operator who conducts them. This is quite logical. The novice who learns to swim never forgets the place where he was taught to overcome his fear of water. He returns time and again, and becomes a regular patron at the place where he was given this wonderful opportunity.

A campaign of this nature possesses unlimited publicity value. Therefore the background of a successful campaign is newspaper co-operation. In most cases where "Learn-to-Swim" campaigns have been held, newspapers have been responsive. These newspapers have stressed the opportunity of rendering a civic service to their readers.

Brilliant Swimmers

SUCH brilliant swimmers as Helene Madison, who at one time held more swimming records than any other individual: Katherine Rawls, Eleanor Holm Jarrett, Ralph Flanagan and Jack Medica, and the host of sensational Japanese stars, never were moulded into champions in a day, a week, a month, but it took years of constant training and patience. Therefore, who knows but there may be an Olympic champion developed from the children taught during this recent six-weeks' course by Fred and Mary Ellison. If so, these two instructors deserve credit. To them it meant sacrificing many hours each week to teach the kiddies, ranging from eight to twelve years of age. Robin Raymond, manager of the Crystal Garden, threw open the large pool to the children also free, and The Daily Colonist did the sponsoring.

It was a happy throng which gathered at the Crystal Garden for the grand finale. The campaign ended with a swimming gala for the youngsters. During the afternoon, members of the Vancouver Island Swimming League put on an exhibition of swimming and diving. Such well-known stars as Bev. Honor, Molly White, Hazel Smith, Len Stark, Rae Saunders, Don Davidson and Gordon Lawrence, appeared on the programme and gave the large crowd some idea of Victoria's swimming talent.

Show Improvement

THAT the youngsters made wonderful improvement during the six weeks they have been attending these classes was thoroughly shown when the campaign ended. A few, through sickness, have been unable to attend regularly, and again a few have, perhaps, been unable to overcome completely their nervousness in the water. That's the main reason why some of them were not eligible for diplomas. However, these kiddies may receive a diploma later. All they have to do is to keep their registration cards, showing that they enrolled in the classes, and on proving to the instructors that they have reached the necessary standard they will be given a diploma.

The management of the Crystal Garden and the instructors were so enthused at the success of the campaign that there is little doubt but another one will be held next year. It is their intention to try and keep this thing going for several years to come, and if so, Victoria mothers and fathers will certainly know that their children will be safe at the beaches in the Summer time, and, after all, that's a big consolation to any mother or father when they are unable to be near them at the time.

When The Colonist announced in its columns that a "Learn-to-Swim" campaign was going to be held this year, the children of Victoria and its suburbs flocked to register at the Garden. They lined up outside by the hundreds and were duly registered and placed in their respective classes. The campaign was promoted for the benefit of the community.

Teaching in Mass

SOME instructors have a dread of teaching in mass, but not the Ellisons, Fred and Mary, who have handled more than 6,000 children and grown-ups since they came to the Crystal Garden about eleven years ago. As Mr. Ellison points out, it is easier to teach fifty persons at once than teaching one alone. The larger the group you have, the easier it is.

The first campaign handled by these well-known instructors was in 1933 in this city, and from that class some of Victoria's swimming champions were developed. Mr. Ellison has been teaching swimming and other branches of athletics, especially physical training, for twenty-five years. He has taught in Egypt, France, Belgium and Germany. During the last war he was training soldiers in England. On the other hand, Mrs. Ellison also has had a great education as far as swimming and physical training is concerned. She was one of the first women to teach during the Great War, and was the organizer of wings of the Royal Air Force for physical training. Thousands have been taught to swim by these two instructors, not only in Victoria, but in various parts of the Empire.

As the children enter the water for their first lesson the instructors first gain the confidence of them, and then as the lesson continues they use strategy and diplomacy with one group, for they want them to understand that they are not to be drilled like rookies in an army. First, the children are told to do a lot of splashing, to get used to the water, which, by the way, is one of the important fundamentals of the whole course. Instructors talk to the children, and after their confidence is gained the lesson begins. The kiddies learn the first movements of the legs, stretching their arms and submerging in the water. In the second lesson the youngsters jump in from the edge of the tank into about three feet of water. They are then told to keep their knees straight and their toes pointed. After this instruction they do the starfish float and then learn the first movement of the arms. Blowing bubbles is another part of this lesson the kiddies are taught.

First Movements

WHEN the roll call came for the third list of instructions, some of the children were missing, chiefly to sickness, especially colds. Here the children begin to show progress. They are taught the arm stroke and also to have their elbows elevated. They do the jellyfish float, faces down, hug knees, and float with back on surface of the water. The lesson continues with the combination of arm and leg movement, and already the pupils begin to show a great improvement over previous lessons.

The children are lined up for the fourth lesson and the instructors review the previous ones. Actual swimming takes place during this session, with the boys and girls changing places from opposite sides of the pool. Corrections are made as the instructors see fit, and then they give the children all the encouragement possible as they try for the first time to swim across the tank. The instructors take charge of the very nervous children and private lessons are given. After this the kiddies practice for fully ten minutes. Then, when the instructors tell them time is up, the youngsters leave the tank very reluctantly.

The fifth lesson is the day when the ship really gets a-sailing. Attention is paid to breathing. "Today I want you to pay particular attention to your breathing," states Instructor Fred Ellison as he addresses the children. "All I am going to ask you to do is to exhale on the down stroke of one arm and inhale on the down stroke of the other. If you have paid proper attention to your first lesson, you will have no trouble with this one. When inhaling, do not look forward. Better look back over the shoulder of the arm that is coming forward for its propelling stroke. Breathing, like all of your other exercises, can only be perfected by practice. Breathe in through the mouth, with a quick gasp,

(Continued on Page 3)

Slow Down for Love

By Hugh Scott

THE first thing Jean Norton said when she stepped from the swaying lifeboat to the deck of the Ss. Honduran was: "How soon can I get back to Miami?"

Anyone else would have been too busy saying thank you and being properly grateful for having just been rescued from a crippled seaplane some fifty miles off the coast of Florida. Anyone else would have been ready to cry with relief after clinging to a bobbing pontoon for almost three hours. Anyone, that is, but Joan Norton. Her first sense of relief had rapidly given way to a mounting impatience at the vessel's slowness. Speed was her theme song, and the fact that she had just been picked from the ocean did not alter it.

Clad only in riding breeches and a jacket that clung wetly to her slim figure, Joan still managed to look beautiful, expensive, and faintly impatient when she asked the question.

The officer whom she asked looked at her oddly, then pointed to another white-clad figure.

"Better ask the captain."

The captain was young and good-looking in a tanned healthy way. Joan thought he looked more like a candidate for the Olympic eight-oared shell than the captain of a small fruit ship. He had light curly hair and blue eyes, and although his face was grave, she had the feeling that he was laughing at her.

"Where were you heading for?" he asked before she could speak. Europe?"

Joan ignored the query. She wasn't used to people making fun of her movements.

"I'm Joan Norton. I want to get back to Miami."

The captain smiled briefly. "You're on the right ocean but the wrong ship," he said. We can put you ashore in Miami on the way up. That will be about five days."

"That won't do," Joan said harshly. "I have to be in Miami today."

The captain looked at her curiously. "How long were you down before we sighted you?"

"Two hours, maybe three. What has that to do with it?"

"You're tired," he said. "You'd better rest."

"I don't want to stay on this stupid ship and rest. Can't you take me to Havana? I could fly up from there."

"We're not going to Havana. We're going to Central America, to Pela—a banana port."

"Can I get a plane there?"

"You can't go ashore there," the captain said. "There's a revolution going on."

"Why can't you put me ashore in Cuba?"

"This is a banana boat," the captain said, patiently. "We have a job to do. We have to depend on native labor and they're pretty touchy during a revolution. The dock superintendent does his best to get them there. We do our best to dock on time."

Joan thought for a minute, then she said, "Can I send a wire to my father in New York?"

"Surely." The captain indicated a brass plate on the door behind her. "There's the radio shack," he said.

SHE started for the door and paused. "What's the name of the company that owns this ship? What's their address?"

"The owner is aboard." The captain smiled.

"You?"

He nodded.

"That's fine. I'll pay you for any time you lose if you'll take me back to Miami."

"It's not a matter of money," the captain said. "We promise to do our best to dock on time. You can't buy confidence."

"You can buy anything," Joan said, and she believed it. All her life she had got whatever she wanted—through her beauty, her position, by mentioning her father's name, by jingling the Norton millions. So she said:

"How much would you charge to take me back to Miami right now?"

"Too much," the captain said. "But we have a special rate for grounded flyers. We'll take you to Miami by way of Pela and it won't cost you a cent."

"That's impossible," she blazed. "I can't go to this Pela or wherever it is you're going. I can't just sit and look at the ocean for five days. I have to do something."

"You're clothes are soaked," the captain said mildly. "You could change them. That's something. Then you could send a wire to your people telling them you're all right."

"I'm not all right. I have to be in New York by tomorrow night."

The captain just stood there, perfectly still, perfectly at ease. Joan had an impulse to scream. The knowledge that she was helpless, that the captain owned the ship and could put her ashore or keep her there just as he chose, made her furious.

"It's ridiculous," she stormed. "I haven't any clothes. I haven't anything."

"I'll take you below to the steward," the captain said. "He'll give you a cabin and whatever else you need. He moved toward the companionway.

"This is Miss Norton," the captain told the steward. "Miss Norton is going to Miama with us—by way of Pela. She would like to rest now."

The steward gave Joan her choice of cabins.

"The ship is yours," the steward told her. "We don't average a passenger a trip."

Joan nodded. She could understand that; she liked streamlined trains that roared along, and powerful cars that flashed out ahead of traffic, and planes—most of all she liked planes. She was due in New York at a flying meet the next day. After that a week-end in Virginia. Then back to Miami. That was her life, swift, exciting.

"Come on!" he said to Joan. "Here's your chance to hurry."

EARLY the next morning Joan, in a white shirt and a pair of slacks the steward had given her to wear while her clothes were dried and cleaned, walked restlessly around the boat deck.

The captain and the ocean were mixed in her mind. When she thought of one she thought of the other, and now she hated them both.

She paused to light a cigarette in the shelter of the radio shack. Immediately the captain's voice came from the bridge.

"Good morning," he said. "You can't smoke on the boat deck. If you want to smoke, you'll have to go below."

Joan flung her cigarette over the side.

"I can't do anything when you're around," she said crossly.

The captain grinned. "You want to do the wrong things."

"I don't want to waste my time on a ship that pokes along at ten miles an hour."

"Sixteen knots," corrected the captain, "when we're lucky."

"That's nothing. I flew——"

"I know," he said. "You flew across the continent in eighteen hours or something. But you didn't bring thirty thousand stems of bananas back with you."

"You talk about hauling bananas as if it were a crusade."

"We make expenses," the captain said, "and a little over."

"You could make a lot more if you'd take me into Havana."

The captain shook his head. "I wouldn't commercialize our beautiful friendship," he said. "Anyway, we passed Havana. We passed Havana last night while you slumbered."

"You're just trying to make me angry," Joan said.

"You're always angry," the captain said. "You've had your own way so long that the least opposition makes you blow up."

"I suppose you're going to reform me by making me go to Pela?"

"I'm a seaman," the captain said, "not a magician."

Central America was an irregular purple line on the horizon when she came on deck the second morning. Down on the foredeck the sailors were pulling canvas from the wide cargo hatches and rigging the booms. Under her feet Joan could feel the new tremor of the refrigerating machinery blending with the heavier pulse of the main engine. She watched the preparations with interest. Even if she couldn't hire a plane here, she might be able to travel overland to some larger port where she could.

But her hopes of getting swifter transportation out of Pela gradually dimmed as the shoreline changed from a purple line to a rim of soft green mountains forming the huge bowl whose bottom was the clustered tin and tile roofs of the town. For neither the uniformly white buildings of the fruit company nor the heterogeneous dwellings of the natives held promise of sheltering anything speedier than a donkey. Even the loading dock was a disappointment. Its bare fingerlike projection seemed designed to prevent anyone getting ashore without being seen by everyone aboard the ship. She was beginning, resentfully, to modify her plans when the captain spoke at her elbow.

"You're looking well," he said. "This quiet life agrees with you."

JOAN looked down at her freshly pressed breeches and jacket. She knew they suited her.

"I don't feel well, though," she said. "I feel cooped up—stifled."

"Think about something else. Think about being pleasant."

"I don't want to be pleasant."

"That's the trouble," the captain said. "You want to break records and be photographed and always have your own way."

"I want to go ashore," Joan said.

"I'll take you to the American Club later on," the captain offered. "That's company property."

Joan laughed at him. "I don't need anybody to protect me. I'll go ashore alone or I won't go."

"Then you won't go."

"Why not? I haven't heard any shooting. I don't believe there is a revolution."

All through the long afternoon, while a steady stream of golden-green bananas poured from the tiny freight cars to the conveyors and from the conveyors to the ship's hold, Joan thought about getting ashore without being seen.

Watching from the boat deck, she noticed that each time a string of cars was emptied a pompous little engine puffed out of the single track and pulled them to the shore end of the dock until a string of loaded cars had replaced them. Joan decided abruptly that one of them was going to get a passenger.

It proved easier than she had expected. She merely waited until it grew dark. Then, walking onto the noisy dock, she stood where the arrival of a fresh string of loaded cars would screen her from view of the ship. When the last car was emptied, she climbed in and stood concealed in one dusty end until it jolted to a stop. Soon she was walking down the main street of Pela.

Joan saw no signs of a revolution here. Through the dim patches of light that filtered from the shop windows, the natives moved quietly about their business.

Reassured, Joan stopped at the first shop she came to and asked the man where the city hall was.

SHE had no trouble finding the place, a low stone building around whose doorway lounged a group of ragged soldiers. She asked one of them who was in charge.

Whether or not the soldier understood her; he apparently realized that her presence was unusual enough to be referred to a superior, and he pointed to a room in the rear of the building.

A short heavy man with the complexion of a ripe olive and a uniform as bright as its pimiento stuffing rose from behind a desk as she entered the room. He bowed and smiled.

"You are English," he said at once. "It makes me pleasure."

"I'm American," Joan said shortly. She told him that she wanted to hire an airplane; that she was in a hurry to get to New York.

At first the man said it was impossible. There was the revolution. The few planes they had were being used, and anyway there was no plane in Pela. There might, he said, be one in Cortez. But that was fifty miles up the coast, and it would be too expensive to bring down to Pela.

Joan waved away his objections. She didn't care what it cost, she said.

The man wavered, visibly impressed by Joan's grand disregard for expense. He asked her if she was from the ship and who was her father.

"It might be accomplish'," he said at last. "If it is possible, I am the man who can do it. I am the comandante. I am——"

"That's fine," Joan interrupted. "How about my plane?"

The comandante shrugged. "Three hours it might be. I go to arrange it now. You will remain here. To walk in the street is dangerous."

Joan nodded, and after the comandante had spoken to one of the soldiers in the main room and hurried out, she sat down at his desk and wrote a short note to the captain. She explained where she was, and why; she thanked him for picking her up and politely hoped that she would see him again. She could afford to be magnanimous now.

She sealed the note in one of the comandante's envelopes and addressed it to the ship. Then she decided that she would deliver it herself; she wanted to be there when the captain found out that she had won. So she went out to the main room and told one of the soldiers that she was going to the American Club, and if the commandante returned in the meantime, he could find her there.

The soldier shook his head vigorously. "Comandante say no!" He stepped to the door and stood with his rifle waist-high across the entrance.

Joan stormed at him. She told him that she was an American. She threatened him with battleships, bombs and bluejackets. He just stood there silently.

SHE began to notice things then—little things, like how small and high the single window was, and how thick the walls were, and how dark it was outside and how quiet.

But these people couldn't do anything to an American, she told herself. They'd be afraid. The government would punish them. Immediately she realized that any future punishment the revolutionists might receive would benefit posterity more than it would her.

In the next room, voices swelled in staccato bursts of Spanish. Finally two of the soldiers came through the doorway. The first carried a blanket and a coil of thin rope. The second carried only a rifle.

The man with the rope motioned for Joan to rise.

Joan tried to spend as much time as possible. "Where is the comandante?" she asked. "Where are we going?"

"Quien sabe." The soldier shrugged. He put the blanket on the desk and, moving toward her, began to uncoil the rope.

At the same time Joan heard a commotion at the front of the building. Whoever it was spoke Spanish with an American accent. As soon as the soldier heard it he dropped the rope and went out to the main room. The man with the rifle followed him.

Joan moved over to the doorway and looked. Something inside her jumped at the sight of the captain's white clothes and the familiar tilt of his blond head. An unconscious sigh of relief welled from her throat.

He was trying to get into the building, but the soldier who had carried the rope stood in the doorway. The captain said something in Spanish. Joan recognized Americano and senorita.

"I'm back here," she called.

The soldier turned angrily. At the same instant the captain grabbed him and, whirling him around, sent him sprawling in the path of the other soldiers who had jumped to assist him. A second later he was in the room with Joan. He slammed the door and with a single motion slid the commandante's desk against it.

"Come on!" he said to Joan. "Here's your chance to hurry." Then his shoulder crashed against the door at the rear of the room. The second time he hit it, the door ripped open and they dashed out into a dark narrow alley.

The captain took Joan's hand and pulled her along toward the faint light that marked one of the side streets. Behind them the soldiers were shouting. A rifle cracked. In the narrow alley it sounded like a cannon. Joan felt the captain miss a step, but he didn't stop. As soon as they turned the corner he pulled her into the first open doorway. The house was dark and they crouched down just inside the entrance. A few seconds later the soldiers poured out of the alley, and, hardly pausing, swept past them and down toward the beach.

JOAN didn't know how long they crouched there. Everything sounded far away and alien, as though they were in a small dark world of their own. Only the captain was real. His grasp was strong and his presence, even in this mad darkness, was reassuring.

Joan held her breath. Someone was coming down the alley. The captain raised himself cautiously. She couldn't see him, but she felt him rise. She shivered as the beam of a flashlight danced on the opposite wall.

As it moved through the doorway, the captain lunged forward. There was a heavy thud, but no cry. The flashlight rolled on the floor, throwing a small circle of light against the dirty wall. The captain's hand reached for it, put it out. Joan could hear him dragging something across the floor. Then for a time she heard little movements as though the captain were working at something in the darkness.

Finally he was beside her. He put his head out the doorway and looked up and down the street.

"All right," he said. "Let's go."

In the dim light outside, Joan gasped. The captain had on a pair of ragged dungarees, a dirty shirt and a soldier's cap. He scooped a handful of dirt from the road and rubbed it over his white shoes. He had taken off his socks and he rubbed dirt on his ankles. He was carrying a rifle and he made Joan walk a few steps ahead of him, as if he were guarding her. A few people stared at them as they passed down the narrow street to the beach. But no one offered to interfere with the big soldier.

They followed the beach to the end of the long loading dock. When they were safe on company's property, the captain said: "All right, the war's over."

Joan didn't know what to say. She tried to analyze her feelings. She felt tired and curiously weak. But there was something more, something she felt, but couldn't describe. It had to do with the captain. She only knew that she had been wrong and she waited for him to blame her. But he didn't speak.

"How did you know where I was?" she said at last, because she had to say something or she would have cried.

"One of the Spig officers came out to the ship," the captain explained briefly. "Called himself the comandante. He wanted ransom, so we kept him aboard." He spoke as if it were all over now and of little importance—as if she were of little importance. It made Joan feel that she wanted to be important to the captain.

"It was my own fault," she said. "You didn't have to come after me."

"I'M responsible for everyone aboard my ship," the captain said stiffly. "Even if that person has got into trouble entirely through her own stubbornness." He walked along beside her, so close that she could have touched him, and made her feel as if he were miles away. He was carrying the soldier's rifle in his left hand. His right arm seemed stiff.

"What's the matter with your arm?" she asked.

"A bullet."

"You didn't say anything. You didn't stop."

"There wasn't much time."

"Does it hurt?"

"No," the captain said shortly. "It feels great."

The chief mate met them at the foot of the gangway. He took the captain's rifle.

"Steam up?" asked the captain.

"All ready to cast off," the mate said.

"Turn the Spig loose then, and get under way," the captain said and went to his quarters.

Joan looked at herself in the mirror of her cabin. Her jacket was torn and her beautiful hair was tumbled. She got out the white shirt and the white slacks. Then she took a bath and fixed her hair. As long as she kept moving it was all right. But as soon as she stopped, as soon as she had time to think, she felt lost. She felt as if something had been taken from her just when she had begun to value it. She felt as if she wanted to do something for the captain. She kept remembering his arm and how he had pulled her along after the bullet hit him.

Finally she went up to the boat deck.

A thin line of lights twinkled astern and some ragged white clouds moved overhead. Joan walked forward past the captain's cabin. There was a light in the port, but the stateroom was empty. Then she saw him standing alone under the wing of the bridge.

The captain didn't speak when she stopped beside him. He didn't even turn.

"How's your arm?" Joan said at last.

"Great," he said shortly. "If it felt any better, I'd cut it off."

"I've caused you a lot of trouble," she said.

"It's over now."

"Mine's just beginning."

"Why? You'll be in Miami in a couple of days. That's what you want, isn't it?"

"I don't know what I want," Joan faltered.

The captain looked at her then. "Don't you want to get to New York? Aren't you in a hurry?"

"Not any more," Joan said. "I've been hurrying too much. I've missed things."

The captain leaned toward her. "Like what?" he said carefully. "What have you missed?"

"This." She waved her hand in the soft darkness. "Like the last few hours. I feel different. I feel as if I wanted to do something for you and I can't. There's nothing you want."

"I want a lot," the captain said huskily. "I want you."

THE moon pulled loose from the ragged white clouds and hung above them, silvery and serene. Joan shivered. Then the captain's arm was firm around her.

"Even before you stepped from the lifeboat, I wanted you," he said. "I saw your picture in the papers and I read about you, and when we picked you up from the sea, it seemed like a miracle."

"But you never said anything," Joan said wonderingly. "You never showed it."

The captain pulled her closer. "You were in such a hurry" he said gently. "I never thought you'd slow down for me."

Joan lifted her head from his chest. "You couldn't always be right," she said, and put her head back again.

(Copyright, 1937, The Bell Syndicate, Inc.)

A new hospital, to be built at Nathanya, Jewish seaside colony, at a cost of $50,000, is to be named for Lewis Y. Andrews, Galilee District Commissioner, murdered September 26, last.

Greater Victoria Water Supply

By F. A. DEVEREAUX (B.C. Land Surveyor)

I HAVE noticed of late several letters in the daily press re the water supply for Greater Victoria, and it would seem that the agitation is for artesian wells, or deep wells supplied from springs. Before the matter is decided I feel that the public should be enlightened as to what this change would mean to the life of the community. Only by careful and unprejudiced consideration of this troublous water question shall we be preserved from further blunders and useless expense.

Three questions are of vital interest to the people of Greater Victoria: (1) Adequate supply. (2) Health. (3) Cost.

I feel I cannot do better than to forward to you excerpts from the "Report on the Water Supply for the City of Victoria," made by Mr. Thomas A. Bulkley, C.E., dated October 28, 1872, and ask you, in the interests of the people of Greater Victoria, to publish the same as fully as your space will permit.

Thomas Bulkley died an untimely death at about the time the Elk Lake water supply was inaugurated. Well do I remember this remarkable man, whose place of residence was in the midst of a large orchard on the site now occupied by Ross Bay Cemetery. How times have changed! but not the truth as contained in this man's report. Mr. Bulkley's report is the only document on the question of water supply for Victoria that has lived up to predictions. How he arrived at his figures is little short of marvellous when it is remembered that there was so little data to work upon, with practically no records at that time of rainfall, evaporation and run-off to be expected in the district.

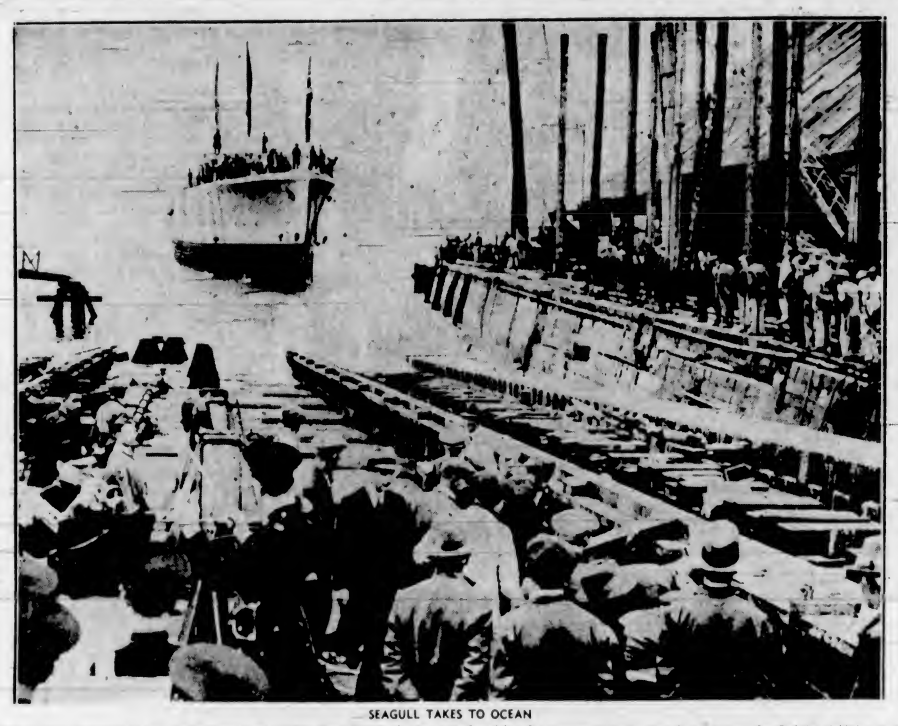

SEAGULL TAKES TO OCEAN

With Tension Increasing in the Mediterranean and Pacific, Great Britain Continues to Speed Her Sea Armament Pace. Here Is the Newest Sea-Fighting Addition to the British Navy, the New Minesweeper, Seagull, First All-Welded Warship Built in England. The Devonport Band Still Plays as the Big Ship Pushes Out to Sea.

Estimate of Lakes

MR. Bulkley's estimate of the carrying capacity of Beaver and Elk Lakes was two million gallons per day per annum, but he was calculating on a consumption of twenty-five gallons per capita per day (possibly adequate in 1872) whereas today in Victoria the consumption is five or six times that amount. He estimated that Elk Lake would supply a population of 90,000 to 100,000 people at twenty-five gallons per day, but if we multiply this consumption by five, we must also divide the population to be supplied by the same number, which gives us about 20,000 people; and this is about what the lake proved to be capable of. The lake lived up to Mr. Bulkley's estimate, but when it was asked to do more than this by pumping into the filter beds, it naturally went on strike (as do numerous bodies today when imposed upon) and from that day the water level subsided, each Winter's rain never making good the previous year's consumption, with the result that it finally fell below its original level before the impounding dam construction.

Mr. Bulkley's report speaks for itself, but I would like to add a few words specifically on the water situation as it is today.

Re Supply: To think of drilling wells (from which the quality of water and the supply is problematical) is, to my mind, little short of insanity, when it is considered that there is upwards of ninety million gallons of water per day per annum, of known quality, going to waste in the Sooke Hills. This item is made up as follows: Goldstream, 15 millions per day; Sooke Lake, 30 millions per day; Leach River, 45 millions per day.

Lest someone should question the above figures for the Sooke Lake drainage area, I may state that the estimate of twenty-three millions by Messrs. Adams and Ashcroft was based upon my reconnaissance of the watershed, which I made to be 13,000 acres by walking around it (only preliminary work), whereas by actual survey it has proved to be much larger. At any rate this can be verified by the records of flow since the installation, not omitting the Deer Lake area.

Health Standpoint

RE Health: Now, as to the question of soft water vs. hard water. I wish to amplify the opinion of the various medical authorities quoted in Mr. Bulkley's report (if such amplification is necessary) by stating my own experience, simply to show that conditions here are similar to those found in the Old Country.

In 1902 I went into a certain district, taking with me one assistant (the rest of the party being natives of the district) for a season's work. All of the water in that district is from springs—very hard. We were not in the district very long before both of us had severe intestinal troubles, and after about a month my assistant was stricken with acute appendicitis and was obliged to be operated upon at once. Some time after this I was attacked by the same complaint and the doctor arrived in my camp with saw, axe, and the usual paraphernalia for a hasty operation, but I declined the pleasure of being sawn up in that country and returned to the coast. After being on the coast some months my condition greatly improved, but not knowing at that time that it was simply the water of the district which had brought about my condition, I also submitted to an operation.

As to animals and hard water, in the days of horse-drawn traffic I always wondered why my horse would drink little or no water from the clearest of springs, yet almost afterwards, upon being driven in the country and coming to the dirtiest of mud puddles (before paved roads), no persuasion could be brought to bear upon that animal to pass the puddle until he had had his fill of rain water.

Cooking Hampered

AS to cooking, I have been in certain parts of the country on the Island where beans could not be made palatable, no matter how long they were soaked and boiled, without the addition of bi-carbonate of soda in the boiling. How it acted with cereals and vegetables I am unable to say from actual experience, but presume the length of time required for cooking would be materially lengthened. Mr. Bulkley's report contains some very pertinent information in this regard.

It should not be necessary to inform anyone who has come to Victoria from a district where hard water is in use of the advantages of soft water from the standpoint of labor, health, and the pocketbook. The figures on tea and soap consumption should at least interest all housewives.

Re Cost: What is required, in my opinion, is the formation of a Water Board composed of representatives from the four municipalities to examine into this question and find a solution of water rates, etc., to be paid by the different communities. The late Mr. W. E. Oliver (Reeve of Oak Bay at the time of Mayor Morley's "Vigilante" Committee, inaugurated for the purpose of solving the water question) proposed this solution but had little or no support. Victoria City will object to such a proposal on account of having borne all of the costs of the present supply, but this is a matter which can and must be worked out co-operatively, and amicably settled.

I give some extracts from the report of Thomas A. Bulkley, as follows:

"The necessity for a supply of pure water is now, I imagine, more or less generally recognized. The advantages of soft water, however, in preference to 'hard,' on both healthful and economical grounds, is not as a rule so well understood. The report of the General Board upon the supply of water abounds with evidence bearing upon this point.

Doctor's Opinion

"DR. Leech, of Glasgow, in the district supplied by the Gorbals Gravitation Waterworks, said:

"My attention has been called to the bearing of the question of soft water supply on the public health. The Gorbals water is very soft and pure. The new supply has been introduced about two years, but in consequence of the bad water supply which existed before the new water was introduced, my attention, as well as that of my medical brethren, was directed to the question for a long time previously. The comparative value of the new soft supply over the hard supply has been a matter of discussion at the Glasgow Southern Medical Society, of which I was president two years. It was the unanimous opinion of the medical profession that great benefits of a sanitary kind had followed in the substitution of the soft water on the principal of constant supply."

It has been observed that, since this change, urinary diseases have become less frequent, especially those attended by the deposition of gravel. So far as experience has gone, my own opinion is that dyspeptic complaints have become diminished in number. With the same reservation as to time, it is the opinion of the medical profession that fever has numerically diminished, and that the cases that occur are more amenable to treatment by the use of the soft water supply than they were with the former supply.

"Dr. Lyon Playfair, when asked whether he had found reason to modify his opinion as to the domestic value of soft water, replied: "I speak with the force of increased experience when I say that I formerly greatly underrated the advantages of soft water. I need not allude to the importance of soft water for washing than to say thirty ounces of soap are consumed by every hundred gallons of Thames water before it forms a lather fitted for detergent purposes. The importance of soft water in cooking is less obvious, but no less ascertained to exercise an important influence on the culinary art. With regard to health, accurate observations have not yet been made, especially with reference to human subjects, but, on animals, the effect of hard water is very apparent. Horses have an instinctive love for soft water and refuse hard water if they can possibly get the former. Hard water produces a rough and staring coat on horses and renders them liable to gripes. Pigeons also refuse hard water if they can obtain access to soft. Cleghorn states that hard water in Minorca causes diseases in the system of certain animals, especially sheep. So much are racehorses influenced by the quality of the water that it is not unfrequent to carry a supply of soft water to the locality in which the race is to take place, lest there being only hard water the horses should lose condition.

"Mr. Youatt, in his book called 'The Horse,' in remarking upon the desirableness of soft water for the horse, says, 'Instinct or experience has made the horse himself conscious of this, for he will never drink hard water if he has access to soft. He will leave the most transparent water of the well for a river, although the water may be turbid, and even for the muddiest pool.' And, again, in another place he says, 'Hard water, drawn fresh from the well, will assuredly make the coat of a horse unaccustomed to it stare, and will not unfrequently gripe or further injure it'."

Artesian Wells

THE report also considers artesian wells and says: "With regard to artesian wells, I have seen them urged more than once by the local press as the means by which a cheap and abundant supply of water could probably best be obtained. One writer, I noticed, went so far as to urge the fact of an artesian bore in Chicago having struck water at a depth of 1,200 feet as a good reason for our embarking on a similar undertaking here. The fact is that the success or failure of an artesian well is a question depending upon the geological formation of the district. Success depends upon the existence of a permeable, water-bearing stratum, having an outcrop at some higher level, with a considerable surface exposed for the absorption of the rainfall. This stratus, being underlaid and overlaid by others of a clayey or impermeable nature, a well or bore is then sunk to tap the water-bearing stratus, and, when this is reached, the water is forced up by the hydrostatic pressure due to the higher level at which the rainfall was collected. These conditions can only be fulfilled in a district composed of regularly stratified rocks of the Secondary or Tertiary formations. Whereas, here in Victoria, such strata as exist are broken through in every direction by outcrops of volcanic or primary rocks, I am of opinion, then, that we have no reasonable grounds for expecting success in sinking an artesian well for the purpose of obtaining a supply of water for this city."

What Is the Truth About Television?

By GEORGE BLAKELEY, in The Overseas Daily Mail

TELEVISION? Yes, most of us are rather vaguely aware of the sound of the word at odd times—but for how many of us does it conjure up a reality?

More than 8,000,000 of us in Britain go home every night and turn on the wireless, and for this privilege every one of us owner-listeners pays 10s a year.

How many go home and switch on a television set—for which there is no extra charge on the licence bill? Nobody knows the exact number, but the estimate is about 5,000.

And yet nearly a year has passed since the Postmaster-General opened the London Television station at Alexandra Palace and seeing by wireless was definitely established as part of our daily entertainment.

Or, at least, as an additional interest in life and things for those of us who happen to live within a thirty-mile radius of Alexandra Palace and possess a television receiver.

Many Years Yet

TELEVISION is restricted to this thirty-miles limit by the fact that transmission is possible only on an ultra-short wave. Also, for the reason that the wave has normally only a horizontal range, it is essential that transmission should be done from the highest place available.

It has been proved, none the less, that in certain rare circumstances the ultra-short wave has much more than a horizontal range. The programmes from Alexandra Palace have on occasions been received perfectly in Brighton—and even as far off as Manchester.

It is clear, then, that before everybody in this country is able to twist a knob and see life going on by a screen in his own home, a very large number of transmission stations will have to be built throughout the country.

This would mean a willing and wise expenditure of millions and the evolution of a great organization. It would take many years to accomplish—a decade, or perhaps two.

We have made a commendable start: we have, at any rate, put television on the list of our home pleasures—and that is more than any other country has done.

The limit of Germany's progress so far is the giving of demonstrations to the public in a special building; and even the United States is still at the stage of laboratory tests.

Justly, then, we may be pleased with ourselves for being far ahead of the rest of the world in developing the possibilites of television. But what of the future? What is being done to keep us in the van?

What will stimulate a widespread desire for the joys of television? In the first place, bigger and better television and programmes.

Two Hours a Day

IF you are a "viewer"—as the user of a receiver is officially and rather clumsily called—you are allotted merely two hours' entertainment a day, and none at all on Sundays. Not much stimulus there.

Television would advance and extend in this country as rapidly as invention would allow it to if it ceased to be the Cinderella of the B.B.C.

When will the Treasury, which takes a fourth of the £4,000,000 contributed for wireless entertainment by licenced listeners, begin to play the part of Fairy Godmother?

Out of its portion of nearly £3,000,000, the B.B.C. last year allowed £180,000 for television. After the London Television Station was equipped for its work, little more than £70,000 was left for launching the service itself. This first year's working will have cost approximately £300,000.

The Postoffice has already laid a television cable from London to Birmingham, which is now being extended to Manchester, and will eventually go on to Glasgow and Newcastle-on-Tyne. This is one of the preparations for relay services to projected provincial television stations.

This co-axial cable, through which high-freqency wireless waves travel round a single copper wire, costs £1,000 a mile to install.

There appears to be no doubt that it could be used for telephones television if this method were devoleped to any large extent in the future. Germany is just now experimenting with the transmission of television pictures by ordinary telephone wires. Our own Postoffice discovered long ago that this was possible, and carried out successful tests. Experts here are convinced, though, that the day when widespread public use of the television-telephone can be practicable and economic is far off.

They are ready at Alexander Palace to give bigger and better programmes. During the next few days they will be using a new ultra-sensitive camera which will clearly record events out of doors which hitherto have been unobtainable—happenings in the dim light of railway stations, for example, and even fog scenes.

Keeping Ahead

THERE exists a body which could, if it would, do much to develop the television service and preserve this country's lead in a very remarkable field. It is the Television Advisory Committee, appointed by Lord Selsdon, a former Postmanster-General.

Among the members are Vice-Admiral Sir Charles Carpendale, Deputy Director-General of the B.B.C., Sir Noel Ashbridge, B.C.C. chief engineer, and Sir Frank Smith, secretary of the Department of Scientific and Industrial Research.

The business of this committee is to make recommendations to the Postmaster-General, who passes them on to the Cabinet. The duty of the B.B.C. is to act on these recommendations.

It is time, it would seem, that the committee ceased to regard television as an experiment and took steps towards gaining for it the place in the social scheme which it deserves. The B.B.C. cannot plead poverty. Let it be more generous to its Cinderella.

Worlds Smallest Violin

AMONG the many interesting things in the exhibition of musical instruments in the Vienna Fair Building which has just opened is the world's smallest violin, made by Anton Ostrizek, Jr. Its volume is exactly one-thousandth that of a full-sized violin and its length 2.29 inches. It is a replica of a full-sized instrument and took Herr Ostrizek, who is 26, two years to make. It could be played if small enough fingers were available.

Stamps and Their Collection

By BARRIE GOULT

A WORKING newspaperman by the name of Charles Fowler is the originator of the perforated stamp, according to an article in an English newspaper.

Fowler was well known in London ninety years ago, and made his headquarters at the Red Lion on the Strand. He was a penny-a-line writer, and was possibly best known for his work on fires in the metropolis.

One day, while sitting in the Red Lion, after the day's work was done, he wrote several letters to friends, and finally, when he found himself without scissors or knife for cutting the stamps, took a pin from the lapel of his coat, pricked along the margins and tore off the stamps he required.

Improved on Idea

HIS ingenuity was noticed by a man named Harry Archer, who had an inventive mind. Some weeks later Archer submitted to the authorities at Somerset House a machine for perforating stamps.

It was some time, however, before action was taken. A select committee was named, and it investigated Archer's invention with care before finally recommending its adoption.

Archer received £4,000 for his invention. But it is not stated if he shared it with Fowler, or even gave him a dinner at the Red Lion.

The original perforating machine, has, of course, been greatly improved. But the machine is fundamentally the same as that Archer devised almost a century ago.

Stamp Values

STAMP values have shown their indifference to stock market trends, The New York Herald Tribune points out.

Recently, two important collections have been auctioned. The first was at the Collectors' Club in mid-October when Stock Exchange prices were at their lowest in several years. Despite that fact, 276 items of the collection of the late Judge R. S. Emerson, of Providence, realized a total of $27,350.

A few days later an airpost stamp collection of 875 items realized $77,250. A number of record prices were realized in each sale, it is declared.

Emerson Collection

THE Emerson collection contained immaculate specimens of practically every known United States stamp issued between 1847 and 1886 used on the original envelope. Price had been no object as long as the desired item was superb.

Yet despite the fact that it was whispered about the auction room that four million shares had that day been dumped on the market, the collection brought 85 per cent of its original cost.

In the airpost auction, The Herald-Tribune notes the fact that a Honduras stamp of 1925 with a catalogue listing of $8,000 brought $8,200, and the Newfoundland "de Pinedo" of 1927 at $3,100 was $100 over list.

"While stamp collecting cannot be recommended as a medium for getting rich, stamp values hold to the even tenor of their way in a remarkable fashion," the newspaper comments.

Learning to Swim

(Continued From Page 1)

close the mouth and then turn the head under water and exhale through the nose."

Arms and Breathing

"NOW watch the arm on its recovery. See that it does not go forward too fast. If you take more time in the recovery, you will have more time to breathe and your under arm will have more propelling power. The feet should be in constant action, but let us forget them while we watch the arms and breathing," he tells them through a megaphone while dishing out advice and encouragement. Mr. Ellison instructs them before the day's work begins that upon every effort of theirs lies the success of the campaign. He and Mrs. Ellison pay particular attention to the backward pupils during this lesson and segregate them from the more advanced children, and then give them more advice and encourage them to the best of their abilities. They are taught the torpedo, which is faces down, arms stretched, and leg thrashes. Sitting-down dives, flops and coasting is also part of the day's programme.

Then comes the all-important sixth and final instructions. As they start this lesson the instructors review all previous five classes and impress upon the children that this is their final fling at becoming a swimmer. Some of them have shown rapid improvement, and the instructors can pick out the ones who may some day be bidding for the British Columbia championships, or perhaps the Canadian titles.

The children are excited as they know that their showing in this lesson may mean the difference between a diploma or none at all. They turn up for their lesson in all kinds of swimming paraphernalia. All kinds of individuals are attending these classes, fat ones, thin ones, tall ones, short ones, and attired in practically all of the colors of the rainbow. All in all, they were a happy bunch of youngsters waiting for their diplomas. One girl in particular showed much more class than the others, and Mrs. Ellison thinks that some day she will be one of the best in the Northwest. Who knows, she even may gain a place on Canada's Olympic team, say in 1944, which is just seven years from now. At that time this girl would be about nineteen or twenty.

As the lesson continues, the children do standing-up dives and swim across the tank in small groups. Ten minutes of practice then takes place and then comes the big test. Who can do it? Excitement, laughing and chatting takes place as one pupil tries the test and fails to make the grade after a great attempt. "Oh, gee, Mrs. Ellison, can I try again?" the young girl says. After a few minutes' rest she tries again. She takes a few deep breaths, a mighty splash, and she's off again. At last triumphant, the girl happily presents herself for her diploma. The same goes for the boys, too. They much go through the same stand-up exercise and then romp off for their certificates at the head table.

And so today Victoria has several more prospective swimming champions. Mothers and fathers will not have to worry so much next Summer when the family goes to the beach, for the "Learn-to-Swim" campaign has removed some of their fears for their children, thanks to The Colonist, Instructors Fred and Mary Ellison, and to Robin Raymond, manager of the Crystal Garden.

On Colwood Plains

By Robert Connell

IT is the eve of our November snowstorm. Of course, we do not know it at the time, and the weather is indeed so mild that the most we expect is a continuance of the rain showers that have been intermittently active throughout the day. My friend Gunson and I, in his hospitable car, are on the way to Colwood Plains, where I am to revive memories of certain geological features peculiar to the region in readiness for an address to the Men's Colwood Club. Memory is a good thing, but there is nothing like freshness of observation and impression. Between the heavy showers the sun comes out, and there is the soft warmth of a Spring day that might deceive one were it not for the telltale chrysanthemums in the gardens and the equally telltale Autumn foliage of the trees that still persists here and there.

We take the picturesque old-fashioned Atkins Road that runs at first between the two railways, with the C.N. below in a deep gorge cut through the rocks of gloomy black. Turning to the right we pass under the E. & N. and run across a little fertile basin. Then leaving the car we climb a hillside whose crest is a ridge of limestone. This rock, in country where it is abundant, often produces a flora peculiarly its own, but here it seems rather to restrict the abundance of native plants and trees. One shrub is still bearing leaves, a bush of soapberry, or shepherdia, whose berries make that pink foamy dish so much prized by the Indians and appreciated by many old-timers. Its leaves are speckled on the back with tiny brown spots on a silvery ground, somewhat velvety to the touch. My friend called my attention to certain small white stars in this background which I had never before noticed. When I got home I put one of the leaves under the microscope and found a really beautiful sight, one of the innumerable examples of the infinite care for beauty in small things we find everywhere in Nature. The stars that give the velvet texture are formed of silky white thread radiating from a common centre, numbering generally from fifteen to twenty-five, each thread a hollow cell. Some of the stars have a small reddish brown centre to the little disk from which the threads radiate. The brown specks are also starlike, but their radiating threads are sixty or more, and their union extends halfway between the centre and their tips, and are more irregular in length. The brown stars are most plentiful along the midrib, and when the young stems are examined they, too, are found to be thickly set all round with them, and the older leaves are more thickly speckled with brown stars than the younger ones. As the soapberry is a dweller on dry hillsides, it is easy to see the utility to the plant of this protective drought-resisting covering: the wonderfulness consists in the union of utility with beauty in the exquisite star forms.

Spur of Mill Hill

WE return to the road, which winds around the spur of Mill Hill, past the old silica brick works, of which but little remains, and then across the Millstream, which, swollen by the rain, comes down in a flood of brown water and creamy foam. We are already on the delta of the post-glacial Colwood River, and its open, short-grassed surface and scattered trees mark the area of gravelly soil. Taking the Station Road, we cross just past the right-angled turn a fine example of delta terrace, with its rich alluvial land lying below it. We double back along the Sooke Highway and then turn into the strip of country that borders the eastern edge of the Sooke Hills. The basaltic rocks above us show their glaciated contours, and there are signs of terraced soils upon their sides. The afternoon is wearing away and the dark rain clouds that seem almost to rest upon the higher tops, shadowing them and the forest with an aspect tof gloom broken only by the vivid green leaves, tawny trunks, and scarlet fruit clusters of the arbutuses. We pass the attractive stone buildings of the Wishart farm—one of them particularly pretty, a little one-storied cottage with windows gay with boxes of geraniums—and within the margin of the forest leave the car and take our way on foot.

Although our goal lies ahead of us, we do not rush immediately to it, heedless of all else; otherwise much of this story would be unwritten. The proper mode of progress in the woods is an easy and leisurely one, and this although the rain comes down from time to time and the afternoon is slipping away. The mild weather and the Autumnal rains have filled the forest floor with color, but it is the not the color of flowers or solely of fallen leaves. It is the season of mushrooms, in the large sense of the word, dropping the meaningless toadstool or its Scottish equivalent, puddock-stood, "puddock" being North British for a frog or toad, in South British "paddock," as in Herrick's little "Child's Grace":

"Here a little child I stand
Heaving up my either hand;
Cold as paddocks though they be,
Here I lift them up to Thee,
For a benison to fall
On our meat and on us all. Amen."

Mushrooms and Fungus

MUSHROOMS in this large sense covers all the large and conspicuous kinds of fungus instead of being limited to the common meadow one which to most people is the only safely edible one. Mushrooms thus include many diverse forms. Some have their spores produced on gills, others on the lining of tubes, still others on spines. They display many colors, such as white, yellow, orange, scarlet, crimson, violet, purple, blue, green, and many shades of brown and grey. The best known are those with cap and stalk, after the plan of the meadow mushroom; the cap is often peculiarly marked or scaled; the stem may have a flounce about its middle or a bowl in which it stands. The cap may be one color, the gills or tube-surface another, and the stem a third. They differ in scent and taste. Some are poisonous in varying degrees, others are simply indigestible, others agree with one person and are harmful to another, but the greater part are harmless and often edible, and pleasantly so when properly cooked. It is hardly necessary to say that great care should be exercised in the choice of mushrooms for eating, and none used unless they are positively known or have been identified as fit for food by someone who really knows. One difference between mushrooms and common plants, though not a scientific difference, is that the former are always considered from the food point of view: the first consideration is whether or not a given species is edible or poisonous.

THE RAMPARTS, JASPER NATIONAL PARK, ALBERTA —Photograph, Canadian National Railways.

Are Spore-Bearers

UNLIKE flowering plants, including the great trees that tower above them in the woods, the mushrooms do not propagate themselves by seed. Like ferns and horsetails and mosses, they are spore-bearers. If you want a pretty mushroom design, cut off the cap of a mature one and place it with the gill side down on a piece of white paper and leave it for a few hours. When you remove it you will find a perfect pattern of the gill arrangement worked in the fine spore dust. The color of the design will depend on the species, and may be salmon-pink, black, brown, yellow, or even white, in which case you will not be able to see the spores on the white paper unless you hold it up so that the light can fall towards you across the pattern. Because of these white ones, some people put under the cap a piece of black paper and a piece of white, meeting at the edges, and place the mushroom cap so that one half is on the black and one on the white.

I would add that there is a surprising diversity of form in the caps, some of which are like the peaked hats in pictures of fairies; others resemble a Spanish matador's headdress; there are severely plain caps and daintily edged ones, smooth and rough, velvety and moist. There are stemless kinds that live on trees, with bands of brown and gold or with strongly contrasting top and bottom. Even in the brief course of a mushroom's lifetime it may undergo very great changes of color and form, and what may be a fit subject for an artist's brush today may be an unsightly mass of corruption tomorrow.

Through the Woods

THIS divergence from our path through the woods is a necessary introduction to our progress, for it explains partly at least why that progress is slow and why, had you been there, you would have wondered at our stepping off the beaten way first to one side and then to the other, and perhaps at the enthusiastic ejaculations in which we indulged at fairly frequent intervals. Gunson is ahead of me in the knowledge of mushrooms, but I know enough at any rate to appreciate their interest and their curious beauty. Hence, when we come upon a rosy-red-capped boletus with its yellow under surface pierced by little roundish holes which are the openings of the spore-bearing tubes, it is liable to be picked for the sheer delight of looking at its sturdy form and contrasting colors. It is obviously a favorite with some creature of the woods, probably the squirrel, for it is often partly eaten. Or it may be a lactarius with drops of golden juice like dew on its pale gills. Then there are beautiful mushrooms with amethystine violet gills and stems, the latter fibrous in texture, and with brownish caps, a species of clitocybe. On the dead tree trunks there are tufts of clavaria, resembling certain species of seaweed but pale creamy in color. These have no caps, but bear their spores on the surface of their frond-like branches. On one fallen tree grows a magnificent specimen of the coral hydnum, a little like a cauliflower in size, and with its white color and innumerable branches. It bears its spores on minute teeth. It is one of the delicacies of the mushroom-lover when gathered while still white and fresh. There is a biographically scientific interest attached to this mushroom. It was admiration for its beauty that led Elias Fries, a Swedish boy who met with it in the woods, as we have done, to devote his life to the study of fungus botany, or mycology, publishing at Upsala his great works on the European Hymenomycetes (or mushrooms with an external spore-bearing surface) between 1867 and 1884.

November Afternoon

BUT the number of mushrooms is legion in the woods this November afternoon. Everywhere you look you see them. Huge red ones and little tender ones in soft greys, yellows and creams; growing among the moss and among the grass; pushing themselves up above the ground with a likeness to round, dusky pebbles that often deceives the collector; springing up on the dead wood rotting on the ground or from the flanks of a still living tree. Here are little bird's-nest mushrooms in their earlier stages of growth, little squat pillars with a rounded top, their sides clothed in the softest creamy fur which becomes a white band along the upper edge. Later the top becomes a thin papery lid which opens to reveal a number of little, much-flattened, round cakes of spores of a clay color, each smaller than the smallest size of pin head. As they lie in the open cup they look uncommonly like a tiny nest with its eggs. The nest is about a quarter to three-eighths of an inch in diameter at the top.

Meanwhile, we have reached the edge of one of the largest of the many "kettles" found on the Colwood Plains. We are looking down into a steep-sided depression, at the bottom of which is the mud of a small pond that lies there part of the year. The kettle-hole lies eighty feet below the level of the surrounding plain and is about 100 yards across at its longest diameter. The steep sides are partly grassy, partly covered with alder and salal. Around the edge of the mud the water-moss forms thick mats, almost black in the older growth but bright green in the younger. At one side a great bush of red-barked dogwood and a tall black willow, both lovers of water, have planted themselves at the lower edge of the hollow, giving additional evidence from their size and presence that the reason why water lies at all in this deep basin among the gravels and sands of the Plain is that there must be an impervious bed of clay below.

Some Kettle Holes

DID the time of day permit, we might be able to visit some of the other kettle holes in the neighborhood, but daylight is diminishing and the rain becomes more persistent, so we must leave them. They constitute perhaps the most remarkable phenomena of the Plains, and if we prized at their real value these relics of the past history of the earth, the area containing this particular cluster of three or four would be acquired for the benefit of the public. Their origin is understood because similar depressions are found in regions to the north of us, where the retreating glacial ice reproduces for us today the conditions that prevailed here some thousands of years ago. When the last glacier was melting back, one of its many fronts fed a river that flowed eastward along the great trench that extends from Goldstream to the West Coast. The magnitude of that trench is evident to anyone standing on the summit of Survey Mountain above the North Fork of the Leech, whence the eye can take in mile after mile of the straight and wide cut.

Today it is filled with several pairs of streams, each pair flowing in opposite directions from the same watershed, the Goldstream and Wolf Creek, the Leech and Bear Creek, Wye Creek and Loss Creek. This old eastward-flowing river carried down its burden of glacial debris and deposited it year after year in the sea, which, because the land was then lower than now, extended inland across Colwood Plains to Goldstream. While the river—which we may call Old Colwood River—was thus engaged, blocks of ice of various size were broken off the ice-front and floated down. Some of these became entangled in the delta deposits, and when eventually they melted, the place of their temporary rest was marked by a depression whose size was proportionate to the imprisoned ice-block. Not only were some of these depressions left as kettle-holes like the one described, but it is highly probable that Langford and Glen Lakes were formed in the same manner by the stranding and engulfment of very large ice-blocks.

Colwood Gravel Pits

THE gravel pits at Colwood reveal cross-sections of the delta deposits of the Colwood River. In them one may see the gently seaward-sloping beds that make up the great part of the more than 200 feet of boulders, gravel and sand, while above them can be descried shallower horizontal beds resting on the beveled edges of the sloping ones. The sloping beds are known technically as "forest beds," the horizontal ones as "topset beds." Beyond Langford Lake on the Highway and about old Sooke Lake crossing of the E. & N. Railway may be seen great beds of large boulders brought down by the Colwood. Much of the material found in these delta deposits is derived from the Leech River rocks, quartz and dark slaty schists, but there is of course much also from the more distant rocks over which the ice-cap traveled and from which it brought down its moraines.

I conclude with a zoological note. In the Puget Sound area there are similar areas, such as the Steilacoom Plains, east of Olympia. There and on the Colwood Plains a large red-headed ant builds its mounds, largely of fir needles. It seems to favor particularly these plains with their dry soils, through which the Winter rains pass so easily, and the multiplicity of mounds is as noticeable a feature as the ancient firs with their horizontal branches often within two or three feet of the ground, or the clustering of the conifers so evident on the Colwood links, a natural feature recalling the similar clusters on the high mountains.

Bishop, Missionary and Martyr Are Remembered

By REV. DR. J. K. UNSWORTH

THE names of three persons whose anniversaries belong to this year may well be brought to mind before the year runs out, for they are worthy.

The first is a bishop who dared to defy two kings, a fighter for the right, a man of unstained purity of purpose, and author of a verse that is perhaps the most widely known religious stanza among English-speaking people.

The second was a shoemaker and an apostle, a village pastor who became a great Oriental scholar, a flaming evangelist foremost in the modern missionary movement of a century and a half ago.

The name of the third is little known, though memorials of her may be seen on the walls and windows of English churches; a Malagasy woman of thirty-nine years, the first martyr to the Christian faith in Madagascar.

Bishop Ken, who was born in 1637, wrote the familiar doxology, "Praise God From Whom All Blessings Flow," for a bunch of schoolboys when he was prebendary of Winchester College. It is the concluding verse of both his "Morning Hymn" and "Evening Hymn," which are found in all standard books of praise. Little did these youngsters know as morning and evening their childish voices piped praise to the Trinity in the college chapel, how many thousands of times and in lands then hardly known Christian people of the coming centuries would join with them.

The story of the appointment of Thomas Ken to the bishopric is well known and characteristic of both parties concerned. While chaplain to King Charles II, when the King on a visit to Winchester desired his residence as a home for Nell Gwynn, he stoutly and successfully refused. Upon the occurrency of a vacancy in the See of Bath and Wells, Charles, mindful of the spirit shown when Ken was prebendary at Winchester, said, "Where is the little man who refused to give lodging to poor Nell?" and determined none other should be bishop.

Conscience Before King

NOTABLE names connected with Bishop Ken are Izaak Walton, author of "The Compleat Angler," and his brother-in-law and guardian, and Samuel Pepys, through whom he received an appointment as naval chaplain, and, later, chaplain to Princess Mary at Hague, whose husband was William, Prince of Orange.

With him Ken came into collision by espousing the cause of an English maid of honor who had been seduced by one of the prince's courtiers, whom he forced to make honorable reparation by marriage. In the turn of the wheel the Prince of Orange became King of England, and may have remembered this episode—so writes a contributor to The Guardian, of London—when he insisted upon the Oath of Allegiance that procured the extrusion of the Nonjurors, of whom Ken was one.

Under two rulers Bishop Ken honored his conscience rather than his King. He was one of the seven bishops who protested against the unconstitutional action of King James II and were committed to the Tower. For conscience's sake also he refused to take the Oath of Allegiance to his successor, King William, for which he was deprived, along with four other bishops, of his preferment and driven into the wilderness. With them went four hundred clergy and an uncounted multitude of laymen.

Shoemaker Ordained

ONE hundred and fifty years ago, on August 1, 1787, a young shoemaker, William Carey, was ordained to the ministry in the village of Moulton in Northamptonshire. For several years he had been cobbling during the week and conducting services on Sunday with such success that the humble Baptist meeting house had to be enlarged. Four shillings a week was his stipend at the Moulton Church and a similar sum at Earls Barton nearby. For ordination day he shone in the unaccustomed glory of a new suit, the money for which had been begged by a few friends.

William Carey was a dreamer, his dream was the evangelization of the heathen. On the wall of his shop hung a map of the world, unchristianized lands in black. To the cobbler with an ardent Christian soul and a world outlook, its sombreness was a challenge. As he pegged and sewed, he thought and prayed and studied. The upshot was that in 1782, five years after his ordination, was formed at Kettering the Baptist Missionary Society, and a year later Carey went out to India as its first missionary, and indeed the pioneer of modern missions.

Church historians record the heads of the sermon Carey preached that great day. "Attempt great things for God," he cried, "expect great things from God." A missionary revival was on. The London Missionary Society was formed in 1795 and sent John Williams to the South Seas. The Church Missionary Society was born in 1799. In North America the American Board of Commissioners for Foreign Missions sent Adoniram Judson to India in 1812.

Apostles and Martyrs

CAREY was a modern missionary apostle. Like Paul of the first century, he worked with his hands and was a scholar. At Serampore, in India, he established a church, a school and a printing press. As professor of Oriental languages at Fort William, he prepared grammars and dictionaries in six dialects of India, and from his Serampore press were issued during his lifetime over 200,000 Bibles and portions in nearly forty different languages and dialects, Carey himself undertaking most of the literary work.

The torch was carried into Africa also. Shortly after Carey began his work in India, the London Missionary Society began to evangelize Madagascar. Here the good news was avidly received. Then persecution fell upon the believers under the notorious Queen Ranavalona, a fire that lasted twenty-six years and added two hundred souls to the "goodly fellowship of the martyrs."

The first to be translated, after terrible torturings, at the hands of Ranavalona's spearmen, on August 14, one hundred years ago, was Rasalama. Because of this priority in witnessing, Rasalama's name is enshrined on walls and windows of English churches. For the same reason it is printed here.

Much advance has been made during the century and a half since Carey's ordination. Today's map of the world is not as sombre as that which hung in the young cobbler's shop. The dark background is splashed with streaks of light. Millions have accepted the missionary's message of the Christian faith. The name of Jesus is becoming familiar in large areas of Asia and Africa. His story may be read in a thousand languages.

The vast difference between 1937 and 1787 is visualized in four personalities in Asiatic lands that were absolutely closed to Christianity one hundred and fifty years ago. Bishop Azariah of Dornakal is an East Indian whose appeal for a world Christianity has been this year stirring audiences in Edinburgh, Toronto and Boston. Dr. Kagawa of Japan is world famous as an evangelist of the Nazarene. The Generalissimo of China and his wife are confessed Christians. And the late Prince Aggrey of Achimota was indeed a beacon light in the darkness of Africa.

Thrasher Left Her Hull On Unmarked Pinnacle of Rock

By GEORGE BONAVIA

IN tow of the Beaver and Etta White, the United States sailing ship Thrasher left Nanaimo at 10:30 o'clock on the evening of July 14, 1880, with 2,600 tons of Vancouver Coal Company cargo for San Francisco. Little did those aboard realize that the vessel was making her last voyage.

Owned by Soule, of New York, the Thrasher was a four-year-old craft classed as A-1 and valued at $100,000. Captain Bosworth, her master, had a $12,000 share in the ship.

Sail was hoisted on a calm clear night, and the two tugs cast off their lines. Thrown off her course by the Fraser River current, the Thrasher struck a sunken and uncharted rock with an ominous crash. It was estimated to be one-quarter of a mile from Gabriola Reef, some twelve miles off Nanaimo.

Sighting the motionless vessel, the Beaver and Etta White sped to the scene. But they were unable to pull the windjammer off her rocky perch. When pumps failed to cope with the inrush of water, they gave up attempts at salvage.

Cabin Under Water

PASSING the wreck at daybreak, Ss. Victoria assisted in removing sails, ropes and supplies. By that time the Thrasher's deck and part of her cabin were under water. Bosworth had occasion to wish that he had carried a pilot when he sadly viewed the stricken vessel from the Victoria's deck.

Bosworth arrived at Victoria aboard the Etta White on July 16. Admiral Stirling ordered H.M. gunboat Rocket to proceed to the wreck with extra hands, steam pumps and a salvage barge. She left Esquimalt at 8 o'clock the next morning. Salvage attempts were futile. The Rocket's captain confirmed the report that the rock holding the Thrasher was uncharted and a serious menace to navigation.

On July 19 the Etta White reported no further damage to the sailing ship. Her masts were still standing, but the tide appeared to ebb and flow through her hull.

Underwater Damage

A DIVER from H.M.S. Triumph discovered the ship's forefoot and keel planking torn off for a distance of ten feet. Rough weather hindered further attempts at salvage.

By July 22 part of the Thrasher's cargo had been removed in an attempt to lighten the ship. Divers repaired some of the underwater damage. Pumps failed to cope with the water in her hold.

On July 28 W. R. Clarke & Company, auctioneers, sold the Thrasher to J. F. Englehardt for $500 and her cargo for $50. Englehardt resold the wreck to C. W. Horth for $520 on August 5. The vessel's name lived on when it was transferred to the reef that ended her career.

Another vessel that met her doom the same month was the United States ship El Dorado, bound from Seattle for San Francisco with a coal cargo. She went ashore on Pillar Point, Washington State, opposite Victoria, in a dense fog on July 5. The first mate and four seamen rowed to the nearest lighthouse to obtain assistance.

Ss. Goliah and a wrecking crew failed to pull the vessel into deep water, so they stripped her of masts and rigging. On July 9 Ss. Victoria reported the El Dorado full of water and a total loss. Hull and cargo were later sold at Port Townsend.

Manufacturers of iron and steel and their products in Canada had a gross production valued at $441,244,332 at factory prices during 1936, an increase of 13 per cent compared with the preceding year.

England's Food Supply

By J. Edward Norcross

Home Investments—Day of Remembrance—Joint Tortfeasors—Private Members Days—Shadow Factories

LONDON (By Mail). — There have been no headlines in the press about it yet—but by and by this country is going to wake up to the fact that some years hence it may go short of food because in these present years it is not sending enough capital abroad.

At present the story is to be discovered only in the uncolored columns of dry-as-dust financial journals. Sir George Paish, the great economist, has said something about it publicly, but such editors as paid any attention to him all called him a Cassandra, forgetting that though nobody would listen to the lady's prophecies, Troy fell just as she had said it would.

They might have recalled, however, that it was Sir George who foretold the great depression in the United States, years before it occurred and when it was a favorite theme of the native medicine men that the secret of eternal and increasing prosperity had been discovered, and that the word "slump" should be cut out of the dictionary.

Moreover, Sir George told just why the depression not only would, but must occur if the United States continued to wreck world trade by strangling its own part of it with ever augmenting tariffs.

Sir Robert Kindersley, well known in British Columbia by reason of his prominence in the Hudson's Bay Company, has adduced statistics which support the view expressed by Sir George.

To put it as briefly as possible, Britain always has an adverse merchandise balance of foreign trade, that is she always imports much more than she exports. Within certain limits this is expected. The excess goods represent payments for shipping and other services and returns on investments abroad.

Once Good Business

IT is, of course, good business. Before the war Great Britain was sending capital abroad at the rate of about $750,000,000 a year. Be it remembered that this capital did not leave the country in the form of gold or currency; it went out in goods. Money borrowed for an Argentine railway, for instance, took the form of rails, locomotives and other commodities. The interest on the loan came back as beef, grain and so forth.

Now the balance of trade last year was adverse to the extent of $1,739,000,000 and was proportionately greater during the first nine months of 1937, being $1,484,000,000. This can be accounted for only in part by payments for services and returns on investments. The remainder consists of capital coming back to the country in redemption of former borrowings.

• • • • •

After the war Great Britain continued to send out more capital each year than came back in repayments. In 1932, however, Sir Robert pointed out, subscriptions to new issues for overseas fell short of the total redemptions by $55,000,000. In 1933 and 1934 the balance, although a small one, was on the right side; more capital went out than came in. But in 1935, while Great Britain lent $225,000,000 in new money, repayments of outstanding capital were made to the amount of $405,000,000.

In 1936 repayments totaled $535,000,000 and only $305,000,000 went abroad. In two years the national capital abroad was curtailed by $380,000,000 net.

Large as these figures are, they are small compared with the total British investment in the Empire abroad and in foreign countries. This is estimated as being at least $19,820,000,000. The rate of depletion, therefore, is between 1 and 2 per cent per annum.

It is not, however, merely that capital is coming back into the country, but that the income from capital abroad is being reduced, the fund, that is to say, from which the money is found to pay for the imports received in excess of those paid for by exports of merchandise.

For the moment there is no cause for alarm, but Sir George Paish is obviously right in insisting that the City (the British equivalent of Wall Street) must lend more money abroad if ultimate disaster is to be avoided.

Summing it up, a leading financial journal says: "If our national income from investment were to fail, not merely should we have difficulty in pursuing rearmament without grave impairment of the standard of life; the whole structure of British trade would be shaken.

"Dividends and interest on our capital abroad are a vital part of our national income; they are the fund that enables us to have both guns and butter.

"Personal and national economy now, pursued with the aim of keeping that fund unimpaired, will give us reason for thankfulness in years to come."

Home Investment

BE it observed, however, that these returned capital moneys are not disappearing as capital; it is merely that the country's foreign capital is being reduced.

To quote another authority: "Home investment in the last two years has enormously exceeded $380,000,000. It has probably totaled $2,500,000,000 a year.

"The country as a whole, therefore, is increasing, not reducing its capital. But it is diverting it from foreign to internal purposes."

The Midland Bank points out that formerly capital and labor went abroad together. In the last ten years, on the other hand, the destination of both capital and labor has been not so much South America, South Africa and Australasia, as the South of England.

Herein, perhaps, may be found one of the underlying reasons for the movement in certain circles over here to encourage emigration to the Dominions financed by large British grants.

For, as the writer quoted concludes, "the loss of our foreign investment income would make it practically impossible to import enough food to feed our population."

SHIPS COME HOME TO REST

Part of the Fleet of Fishing Vessels That Drop in Occasionally to the Floats in the Inner Harbor. The Above Photograph Shows a Group of Ships Moored Near the Causeway, With the Majestic Ferry Steamer in the Background.

Day of Remembrance

IT was the evening of Armistice Day, 1936, a wet night in London, but, nevertheless, large numbers of people passed slowly by the flood-lit Empire Field of Remembrance on one of the lawns under the walls of Westminster Abbey.

Suddenly, quite late at night, a man clad in a heavy overcoat stepped out from among the throng and planted a wooden cross among the hundreds of wooden crosses placed there by regiments, by the Royal Navy and other defence organizations, and by private mourners, in memory of the fallen in the Great War.

The muffled figure withdrew quickly, but not before some among those near at hand had recognized the King.

Another Field of Remembrance has now been covered with crosses. Among them is one from the same donor, but planted by another hand. It is marked as that of the Duke of Windsor and bears the badge of the Grenadier Guards and the inscription, "In memory of fallen comrades."

• • • • •

The Empire Field of Remembrance was inaugurated in 1928. It provides a means whereby relatives and old comrades can express their remembrance by the planting of Remembrance Crosses and Poppies. The crosses, like the poppies, are made by the war-disabled men in the poppy factory. The cost $2.50 each.

Each year the Field of Remembrance is opened a few days before Armistice Day. In the centre is a cross from the grave of an unknown British soldier in France. Nearby are crosses from the King and Queen, Queen Mary and other members of the Royal Family. Here, too, are crosses for Lord Haig, Lord Jellicoe, Lord Beatty and other famous fighting-men who have died in the service of the Empire since the war.

Men, women and children bring crosses and poppies all day long. Now and then a little group of veterans plant them ceremonially.

There is a recognized ritual. "We plant these crosses in memory of our fallen comrades of the — Battalion, of the — Regiment," says the leader.

"Let us remember them in silence."

There is a silence of one minute and then the leader repeats Laurence Binyon's beautiful lines:

"They shall not grow old as we that are
left grow old;
Age shall not weary them, nor the years
condemn.
At the going down of the sun and in the
morning
We will remember them.

• • • • •

The Field of Remembrance will be closed in a few days. Then Boy Scouts will gather up the crosses and poppies which later are burned at the factory, the ashes being sent to France to be scattered on war graves there.

There are Fields of Remembrance all over the country now, usually on the greensward about the local cenotaph, but the Field at Westminster Abbey is the Empire Field just as the Cenotaph in Whitehall is the Empire's Cenotaph.

"Joint Tortfeasor"

ABOVE all things one should avoid being a "joint tortfeasor" in this country, particularly, in a libel action. Joint tortfeasors are co-defendants, all equally liable for the wrong done, and the successful plaintiff may choose any one of them he likes and collect the whole amount of the damages awarded from him.

Formerly that was the end of the matter. The other joint tortfeasors got off scot free. The selected victim had no remedy against them. He might have been the least culpable of the defendants, but that made no difference.

The law was changed two years ago, however, and now the joint tortfeasor who has to pay for all has the right to sue the other joint tortfeasors, the court deciding what proportions of the damages each, in view of all the circumstances should be assessed.

The action brought by Lord Camrose and The Daily Telegraph against the Fascist paper Action, against Mr. Beckett, the former editor, and against The Argus Press, the printers, has brought out the fact that the law stands in need of further amendment.

• • • • •

The damages awarded amounted to $100,000 and it looks as if the printers would have to pay the whole amount. On every hand it is felt that the damages were very heavy. It is believed that this is because the newspaper, which has no assets worth mentioning, irritated the jury by attempting to justify a vicious and inaccurate attack. The more the newspaper did this, the more the jury became incensed against it.

The Argus Press, however, dissociated itself from this defence. It acknowledged its error in printing the article and did not attempt to justify. It had to sit quietly by, however, while its co-joint tortfeasor piled up the inevitable damages which it, The Argus Press, and not the newspaper would probably have to pay in the end.

It is suggested that this might be avoided in future actions if when the jury had assessed the damage the judge had power to split them among the defendants on just and equitable lines having regard to the degree of responsibility.

• • • • •

Under the circumstances printers are not to blame if they refuse to take chances with copy of a controversial sort, which, in the long run, would mean that only "safe" material would get into print—to the public disadvantage.

There is another way. Some years ago Mr. Lloyd George started a monthly paper to support one of his campaigns. The paper was harmless enough but, because it represented the former Premier and because he was believed to hold extreme opinions, the printers insisted on his taking out an insurance policy for their protection.

It was not easy to obtain the cover and when it was obtained it cost $750 for four months.

Newsagents, by the way, are just as liable as publishers if they distribute periodicals containing libellous matter. W. H. Smith & Son, whose railway bookstalls are found almost everywhere, have just had to pay $1,750 because they sold a Paris paper which had reproduced an unauthorized photograph of an English film actress on its front page.

The journal was described in court as "obscene and filthy," and the plaintiff asserted that to print her picture in such a paper was libellous.

News agencies, too, have to be careful. One sold The Daily Mirror a picture with the wrong caption and The Daily Mirror had to pay $3,000 damages. It sued the news agency and has now recovered the damages and the costs of the original action, incidentally establishing the liability of picture agencies.

Private Members' Day

DURING the early months of a new session the Government is generous to private members. It allots Wednesdays to them for such resolutions as they wish to propose, and Fridays for their bills. Later on it will be announced that the government requires all the time of the House for its own measures.

Since there are two or three hundred members, each of whom has some favorite motion or bill to bring forward, only those who are well up the list have any chance of introducing them. Therefore, at the beginning of each session, the private members ballot for position.

This year the Labor members have been uncommonly lucky, obtaining twenty-six out of the first forty places. First place went to Mr. W. Palling, a Yorkshire member, who moved for shorter hours in industry. He wanted the forty-hour week and declared that many people were working more than eight hours a day.

Sir Arnold Gridley, Conservative, objected that the forty-hour week would have an adverse effect on export trade and would thus diminish employment instead of increasing it. The experiment in France has shown a rise in prices and an increase in the cost of living by more than thirty per cent.

The Government, as represented by the Parliamentary Secretary to the Minister of Labor, was in favor of a reduction of hours in industry—by collective bargaining.

The motion was defeated by the narrow margin of 139 to 123, which indicates that the Government Whips are taking the sort of chances that they took once or twice too often last session with embarrassing results.

• • • • •

The first private member's bill was brought in by a National Liberal who hopes, by getting another needed reform on to the Statute Book, to emulate the feat of Mr. A. P. Herbert, who last session succeeded in having the divorce law of the country changed fundamentally.

England is almost the only country in the civilized world where a man may make a will bequeathing his whole property to outsiders and leaving his wife and children penniless.

In Scotland he would be bound to leave his widow one-third. This was formerly the law in England also, as may be proved from Magna Charta, but the widow was deprived of this right in the Eighteenth Century.

The bill, like the divorce bill of last session, is an old-timer. It has twice passed second reading. Last year it even reached the report stage but missed third reading by a bit of bad luck.

The bill does not give near relatives a right to specified portions of an estate but disinherited husbands, wives, parents and children may appeal to the courts and ask that its discretion may be exercised in their favor.

In the debate on second reading the old argument that a man should be allowed to do as he liked with his own was trotted out again, but was met by the massive fact that the provision now sought for dependents of a deceased person was only what would have been compulsory during his lifetime.

A man might not allow his wife to starve when he was alive, it was argued, and there was no reason why, by willing his property away from her, he should be permitted to do so when he was dead.

The die-hards tried to talk the bill out, but, the closure being moved, were overwhelmingly defeated, the bill passing second reading without a division. The Government has taken a neutral position on the issue, and whether it goes up to the Lords or not may depend in the end on whether, as in the case of the divorce bill, it will concede special time for it.

Shadow Factories

THE press has been alowed a peep at the "shadow-factories" where the British Government is laying down a plant for the production of war aircraft to whatever numbers may be demanded should the Empire again be engaged in a major war.

As a consequence leading air correspondents are convinced that Great Britain is now able to build more aircraft than any other country, including Germany.

The correspondents saw great machine-shops covering sites that were bare, swampy fields but a year ago. Inside them were hundreds of costly and elaborate machine tools for the production of aero-engine parts.

Largest of all is the Austin shadow factory, on a twenty-acre site where the fuselage of the Fairey "Battle" aeroplanes are being assembled and where production of the first complete aeroplane will come within the next two or three months. It is probably the biggest aviation factory in Europe.

Five big new factories near Birmingham and Coventry are designed to make the resources of the British motorcar industry available for the production of armaments when the need arises.

The Government keeps secret the number of men employed in these new plants, but it is known that by the end of the year thousands of men will have been trained so that when wanted they can take their places in the new industry.

• • • • •

Measures looking to preparedness for war include a survey of new British merchant ships to ascertain their suitability and adaptability to defence.

The Admiralty is recording details of British vessels under construction and classifing them according to speed, bunker space, type of construction and suitability for gun mountings.

At the same time officers of merchant ships are undergoing training in defence at sea, 1,000 having already taken successfully the intensive course. There are about 15,000 officers available and it is expected that all of them will have passed the tests in three years.

In case of war these men would be competent to handle merchant vessels equipped with six-inch guns, and anti-aircraft and anti-submarine weapons.

This Week's Best Books

By LIBRARY SERVICE

NOW that Winter is coming, reader's will be looking for an interesting book to read by their fireside. The Public Library has a number of new fiction titles for them to choose from. Among this week's fiction are several historical novels which are worthy of special mention. South Africa is well represented—there being two new titles of note dealing with the Great Boer Trek of 1836—"Turning Wheels," by Stuart Cloete, and "They Seek a Country," by Francis Brett Young. Pre-Victorian England is realistically described in "And so—Victoria," by Vaughan Wilkins, while Susan Ertz has contributed a historical novel of the time of Napoleon in "No Hearts to Break." Those not interested in history will find other titles equally worthy of notice.

"Turning Wheels," by Stuart Cloete. Said to be the "Gone With the Wind" of Africa, "The Turning Wheels" is an epic tale, full of action and easy to read, of the Great Trek to the Transvaal in 1836. The Boer farmers, angered by the acts of the English in Cape Colony, set forth with their families, herds and household possessions, determined to find a new home. This story is about their tough lives trekking across the veldt, beating off attacks by natives. There are some very considerable characters. Patriarchal Hendrik van der Berg shoots his son, marries his son's girl and manages to square his Calvanistic conscience; he founds a settlement and loses his wife to Zwart Piete, the other principal character. At the end they are nearly all mopped up by Zulus, but old Anna survives to bring up her great nephew. It is Africa itself that is the protagonist of this epic tale which moves with so torrential and relentless an impetus to its tragic close. There is a great deal of incident; the characters are alive; the writing is vivid and sinewy; the reconstruction of early Boer life off the trek has been done with the greatest care.

"They Seek a Country," by Francis Brett Young. A historical novel of England and South Africa a hundred years ago. The story opens in England, where John Oakley is sentenced to seven years transportation to Van Dieman's Land for his supposed share in a poaching affray But he never gets there. Instead he escapes from a plague-ridden convict ship when off the southeast coast of Africa, gets to land, is picked up by the Boers, and so shares in some of the events of the time which now makes South African history—the treacherous doing of the Zulu chief Dingaan among them. But he escapes the massacre and gets away with Lisbet, the Boer girl who loves him, to go on trek into the unknown, but to peace and happiness. A long, rich and satisfying tale with a background of half-forgotten history. "They Seek a Country" is the first novel in what will be a trilogy of long novels depicting the Boer and British communities in South Africa.

"And So—Victoria," by Vaughan Wilkins. The background is pre-Victorian England of the years between Victoria's babyhood and her accession to the throne. It follows in detail the career of Christopher Harnish, supposed to be the son of Princess Amelia, youngest daughter of George III. Surrounded by plots and counterplots, most of them instigated and carried out by the "wicked uncles" and their henchmen, Christopher fights his way to a cleaner and more peaceful way of life, after having cleared the way for Victoria to mount the throne of England. There are a hundred stories and sub-incidents here entertainingly composed into a glamorous whole. The execution is such that "And So—Victoria" should be as widely popular as it is entertaining.

"No Hearts to Break," by Susan Ertz. A historical novel based on the story of the beautiful but self-willed Betsy Patterson, of Baltimore, who married Napoleon's youngest brother Jerome, and hoped to enjoy the glamour of European rulers and nobility, Napolean refused to recognize the marriage, however, and arranged for Jerome a more fitting match. Throughout her life Betsy fought to obtain Imperial recognition for herself and her unwilling son; although she was much feted, she was doomed to disappointment. The marriage of her son to an American girl was the crowning blow, but she withstood even that, and lived to a ripe old age. "No Hearts to Break" is an excellent novel of its kind, as well as a curious chapter of history. It is a vivacious, shrewd, historical romance which would be popular.

"South Wind of Love," by Compton MacKenzie. The second long volume in what is to be a four-volume sequence (the "Four Winds of Love"), carrying his hero from pre-war schooldays in London to middle-aged maturity amid recent years. The present book includes aspects of pre-war England—how they talked, how they believed, questioned, hoped, expected, their arguments and opinions, habits and manners—these Mr. MacKenzie recalls with astonishing exactness. "As a love story John Ogilvie's history does not matter; as a cinematograph of a disappearing world it could scarcely be bettered."

"Rains Came," by Louis Bromfield. A novel of modern India. A small state in India where an enlightened native prince and his wife have labored for fifty years to establish modern standards and to abolish caste and religious antagonisms, is the scene also of the work of British officials, soldiers, American missionaries, and business men. A flood wipes out the ruler's work, cholera and plague follow, and in the desperate week before relief comes tragedy brings out strength and unsuspected abilities, and lives are remade. The story is long and detailed and somewhat cynical in tone.

"Victoria Four - Thirty," by Cecil Roberts. A book full of stories connected by the common interest of a shared journey from Victoria Station in London to Athens. There are thirteen main characters and several more who get mixed up by casual circumstances with one or the other of the principals. It is a book of considerable imaginative quality. Somewhere in the list of thirteen small dramas offered by Mr. Roberts almost everyone will find facile entertainment of a sort. The types are varied and well characterized; the local color is filled in by a seasoned hand and the total effect is undeniably pleasing.

A certain school teacher was busy telling her class the difference between invention and discovery. After the lesson was over she asked if the pupils had anything to ask.

One boy only held up his hand and when the teacher asked what his question was, he said: "Please, miss, was the North Pole an invention or a discovery?"

Suburb and Country

AGRICULTURE IS A FIRST PRINCIPLE: ON IT RESTS THE LIFE AND HAPPINESS OF MANKIND—Julian A. Dimock

Caring for the Layers to Maintain Production

THE chief and most welcome thing that even the most inexperienced poultry-keeper will note at this season is the steady increase in the egg yield day by day.

With pullets this cannot very well be otherwise, because their egg organs are chock full of immature yolks which must be expelled by Nature. But it is only the observant and skilful poultry-keeper who will assist his pullets to keep up this high rate of production.

It is an extremely common occurrence to find troubles following this first bout of egg laying.

If the pullets are fed on too bulky or wrongly mixed mashes it will not be long before they break down. This will be shown by layer's cramp, loss of flesh on the breatbone and the production of thin-shelled eggs.

Young pullets never need a strong forcing mash. It should contain not more than 25 per cent cornmeal and not more than 12½ per cent of fish or meat meal.

Layers housed intensively behind ordinary window-glass or under foul atmospheric conditions, or in an area which is smoky, dull and damp, will be better able to keep up a high egg yield if one pint of tested cod-liver oil is carefully mixed i each hundredweight of mash.

This same food precaution applies to semi-intensively housed fowls which are unable to make much use of their run owing to bad weather.

Fowl Paralysis

A CAREFUL watch, where the birds are new pullets, should be kept for signs of fowl paralysis. As soon as a bird is seen to be drooping a wing, lame, limping or scouring badly, she should be removed.

While there is no evidence that this disease is infectious or contagious, it is certainly better to be on the safe side.

Young pullets on the range should also be kept free from intestinal worms or adult coccidiosis. It is quite absurd to believe that a profitable yield can be maintained if these troubles are affecting the birds.

While there need be no worry over egg size at the start, this should be up to two ounces within eight or ten weeks of the birds first starting to lay. If this is not the case, or if the size falls away, try the effect of adding an extra 10 per cent of corn meal to the mash.

See that the fint grit and shell boxes are kept full of dust-free, appetizing material, for if these food essentials run short during a heavy spell of laying, soft-shelled and crinkled-shelled eggs will soon appear.

Young pullets are especially liable to colds, which are generally caused by lack of ventilation at night around the perches.

The house should be visited at night, the air "smelt" for fugginess and the fowls "listened at" for any sign of wheezing.

Eggs contain much water, and if the birds' supply runs short, or if it is frozen, the egg yield will slacken at once. Where only a few birds are kept, it will pay to use heated water vessels during spells of severe frost.

On large farms, where the expense of this would be rather high, the vessels must be emptied overnight and filled afresh in the morning, preferably with warm water.

Grass and Green Feed

GRASS should be preserved properly. If the runs are rather small and it is noticed that the grass is becoming worn, the birds should be kept inside their houses until noon, when they are let out for the rest of the day.

During windy or rainy weather, fowls do no good in an outside run. They should be kept shut up in their houses and made happy by hanging up greenfood or burying the grain in the litter, giving, in this case, an extra small feed of grain at noon.

This brings us to the question of litter. This will not remain fresh indefinitely, and in due course it will fail in one way or another, becoming heavy, damp, clogged with droppings, dusty or smelly.

In any of these instances the litter must be renewed. There must be no delay. Out it must come, and in must go some fresh litter, preferably of a different type or color merely to act as a change for the jaded birds.

Make a practice of always burying the morning grain feed in the litter to make the birds exercise.

After some weeks of laying, appetites may flag. Just imagine how you would feel after weeks of the same old "dry mash." Safe food variations can be made just to alter flavor, but never to change the composition.

Wet mash is far more likely to maintain egg laying than dry, and if the latter is the rule, try to arrange for one wet mash feed to be given at least every other day.

Other variations are "soaked" in place of "dry" grain and "fermented" instead of "freshly mixed" mash.

Avoid Draughts

MAKE quite sure that heavy winds cannot blow the house over or dislodge the roof. Long houses should be fitted with partitions every six feet to act as draught breaks

Keep the windows clean, and when necessary, give another coat of lime wash to the interior to brighten it up. Keep the droppings-boards cleaned out, nest-boxes freshly littered at the bottom.

Watch out for lice on the bodies of the birds, fleas in the nest-boxes and mites in the perch sockets. Many instances of loss of flesh and condition are traceable to the plaguing of these insects.

If the birds in some of the houses seem to be slow coming into lay, the best way of hurrying them on is to light up the houses. This applies to over-yeared hens as well as to late-hatched pullets. It enables them to eat more food, even though at the last feed in daylight one took care to give them as much as they could possibly eat.

A high average cannot be maintained if even a few birds are "duds." Though they were all "passed in" carefully at the beginning, some may have since turned out disappointing. Some may refuse to mature quickly enough, others may have lost flesh, while a few may show chronic scouring—all such should be culled as soon as they are detected.

Boron in Small Quantities Important to Plants

THE remarkable successes which have attended the use of boron compounds in the control of such plant disorders as drought-spot and corky core of apple, brown heart of turnips, cracked stem of celery and heart rot of sugar beet, have stimulated considerable interest in the role of this element in plant nutrition. Experiment and experience have shown that to overcome such disorders and to maintain the plants in health only comparatively minute quantities of boron are required. This fact might lead one to suppose that boron functions as an antidote to some fundamental nutritional disturbance and without being itself a plant food, acts rather as an artificial and temporary stimulus to growth. The evidence to date wholly discounts such a hypothesis and it is now universally accepted that boron in itself is just as essential an element for plant growth as is nitrogen, potassium, or phosphorus, the only difference being that far less of it than of these other elements is required.

As to the exact role which boron plays in the physiology of the plant little is known. Lack of boron affects different plants in different ways. In the McIntosh apple, for instance, the first indications of its efficiency is the development of cork tissue at or around the core of the fruit. In the Delicious apple, on the other hand, dead patches appear under the bark of the twigs before the fruit shows any signs of being affected. In cases of acute shortage of boron trees die from the tip of the twigs back, and with herbaceous plants the growing points are the first parts to suffer, showing that boron plays an important role in meristem and cambial activity.

Bloom on Eggs Prevents Rapid Deterioration

CARELESS handling of the eggs may smash or crack some of them. But it may do something which, although not so visible, is nearly as bad. It may wipe off the bloom from the shell.

"The bloom? What's that?" is a question which is frequently asked. Most people think it does not amount to much, but there they are wrong. In some ways the bloom is as important as the shell and its contents.

The velvety appearance of a new-laid egg is due to this bloom, and it appeals strongly to knowledgeable housewives when buying their supplies. Careless handling destroys this "hen oil," as it used to be called, and makes the shell look dull.

But the bloom does something more than make for a pleasing appearance. It actually preserves the contents of the shell.

Here is something about the shell that you may not know. It is porous, that is, it is a mass of pores like the pores of your skin. The bloom is really a very thin outer skin or cuticle. But the skin is not only on the surface of the shell, but in every pore.

Much handling rubs away the bloom and the pores are opened. The liquid part of the egg evaporates through the open pores, and this increases the air space and ruins the texture of the white.

But if the liquid part of the egg, in vapor form, can pass through the pores, then the spores or moulds can enter. These two together mean that the egg which has lost its bloom deteriorates more rapidly. The eggs soon become second grade in quality.

Preserve the bloom and so preserve the egg by handling as little as possible. Do everything possible to produce clean-shelled eggs.

A partially white bird does not always need a wash before a show, a dusting of powdered chalk on the plumage being sufficient. Groom thoroughly after this with a silk pad.

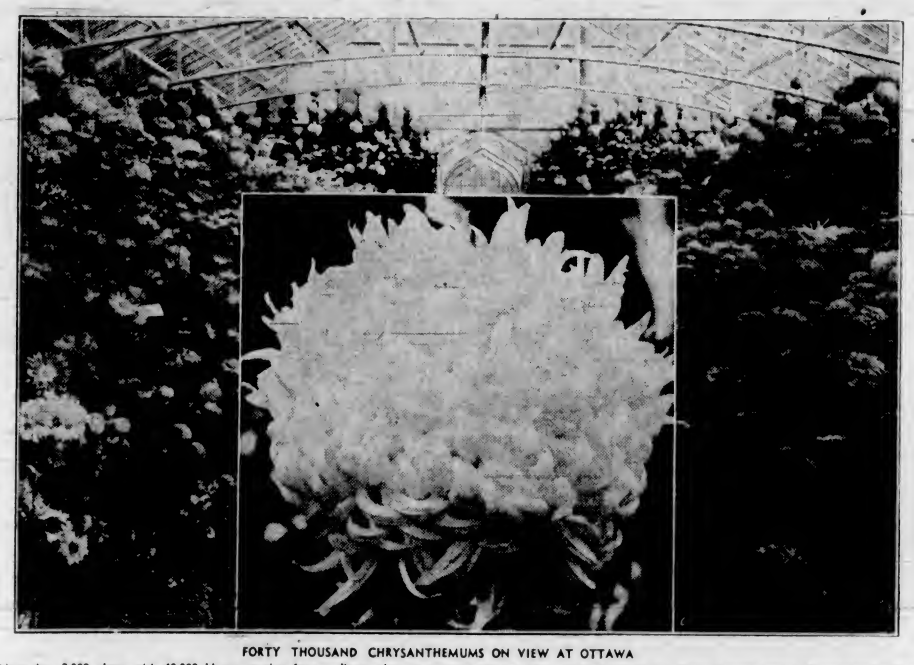

FORTY THOUSAND CHRYSANTHEMUMS ON VIEW AT OTTAWA

More than 2,000 plants with 40,000 blooms varying from a dinner plate to a coat button in size, are on display at the Twenty-Second Annual Chrysanthemum Show in the greenhouses of the Central Experimental Farm at Ottawa. The display lasts till the end of November. Thirty-five of the 135 varieties shown are the creations of the horticultural division of the Experimental Farms branch of the Department of Agriculture. Since 1915 Mr. James McKee, working under the direction of the Dominion horticulturalist, has developed many distinctive new varieties of 'mums. Outstanding among them is the "J. R. Booth," a huge yellow bloom named after the famous Ottawa Valley lumberman and railway pioneer. A photograph of one of these big yellow beauties is inset against a background showing a general view of the display.

Paper White Narcissi Bloom Well Grown Without Soil

IN the late eighteen eighties Chinese Sacred Lilies were introduced into the American markets and found capable of being grown n a bowl of water and pebbles, writes C. E. Kendel in The New York Times. Complaints began to come in that, under city living conditions, the buds would often blast. This led to experimenting with other varieties of narcissus. The result was that in 1890 it was found that the Paper White Narcissus would bloom under the adverse conditions that caused the Sacred Lilies to fail.

Tests were made, over several years, to learn when Paper Whites should be planted to get the best results, what medium to use other than soil, and what size of bulbs to choose. In France, where most of the bulbs were then grown, it was finally disclosed that if planted in water as early as they could be planted in soil, the bulbs would not strike root, apparently because they had not had time enough to "cure," or mature. Even if they rooted, it was found that early planting caused an excess of foliage and hindered or prevented the bulbs from producng flowers.

Planted after the beginning of October, it was demonstrated, the foliage would not grow so tall, it would be more uniform in height, and the bulbs would produce a satisfactory flower stalk. When the third or fourth week in November was chosen as planting time, the bulbs invariably bloomed by Christmas Day.

Later Plantings Best

LATER plantings bloom sooner. The quickest so far known came in sixteen days for bulbs planted at the end of February. These bulbs were kept dry; until they were placed in a bowl of water no roots had started to grow.

Water is what makes bulbs bloom. The roots are never for a moment to be allowed to get dry. It was found that if the water was poured off to change it, the buds would blast. This danger is avoided by letting fresh water run at the faucet until the stagnant water has been replaced.

It is now found that peat moss is the best medium to use. It never quite dries out.

With peat moss, however, it is necessary to hold the bulbs down in some way so that the roots will not force them out of the bowl. The weight of pebbles, hard coal, or colored shells, or even a winding of twine around the bottom of the bowl and over the bulbs, to hold them secure until the roots have turned sidewise, may be used. The bulbs, once they have pushed up, cannot be pushed back without breaking the roots and interfering with bloom.

A plant food tablet added to the water when growth has started will increase the size of the flowers.

The number of flowers to appear on a stalk will depend on the size of the bulb, up to a certain point. Small bulbs, one inch in diameter, might have two or three flowers, while a two-inch could be counted on to have at least a dozen.

Tests With Other Narcissi

ON carrying tests further, it was found that some other narcissi could be grown successfully in water, but under somewhat different conditions. While Paper Whites would root in water in November, none of the other narcissi would do so until after January 1. While Paper Whites tolerated any ordinary living-room temperature from the beginning, the other varieties required a cooler temperature the first two or three weeks.

The double yellow daffodils Emperor, Sir Watkin, Golden Spur, King Alfred and Grand Soleil d'Or have bloomed to perfection in six or eight weeks, when the proper conditions were observed; but Poeticus, Barii Conspicuous, Glory of Sassenheim and a few others were failures.

The experimental mood led to testing late plantings of narcissus bulbs out of doors, contrary to the advice often given that October was as late as they should be planted. It is a question whether March is the latest month for planting, but tests made with Sir Watkin planted in the forepart of March bloomed 30 per cent rather late in June the same year, and all have bloomed every year since.

The bulbs were sound and dry and had not rooted or started to sprout. Certainly such bulbs can be planted in November, or even December, with satisfactory results.

Plants in Warm Rooms Require More Care

ABOUT this time of year, when increasingly cold weather usually means less ventilation in living rooms, many house plants which have been doing fairly well take a sudden turn for the worse. This is due to a lowered moisture content in the atmosphere. If the plants are to be kept thriving, this condition must be combatted by greater care in supplying moisture.

More careful attention to watering, and an occasional plunging of the pots, especially large plants, in a bowl or dish of water, will keep the soil moist. This in itself, however, is not sufficient. A frequent spraying or syringing of the foliage helps to combat the effects of dry atmosphere. A light spraying several times a week is not too much for most plants.

In addition to this, a layer of peatmoss and pebbles in the saucer under the pot—which may well be of a size or two larger than would ordinarily be used—will supply moisture to the air immediately around the plant. There are also available now special porous mats on which to place pots. These mats serve the same purpose.

Keeping Up Egg Yield

THERE are two important points to be remembered in connection with the layers during the Winter if they are to be kept hard at work. Alterations should not be made in the food or in the method of feeding. And plenty of water must always be available.

Money can be saved, of course, by modifying the composition of the mash according to the price of the various ingredients. But unless the saving is considerable, it is doubtful whether it is worth while.

For example, to change over from fish meal to meat meal may easily put the birds off their food for some days, and the output of eggs will drop, and the saving may be only microscopic. No drastic alteration of this kind should be made, but minor ones, if carried out slowly, are not so likely to affect production.

The second point is regarding the water supply. Birds will not drink a sufficient quantity of water if it is dead cold. In a mild district the water need not be heated, because during frosty spells warm water can be specially provided three or four times a day.

Staking Young Trees to Prevent Damage by Gales of Winter

AUTUMN gales often bring home to growers the great importance of having all young fruit trees properly staked.

It sometimes happens that those who have considered time and money so spent as wasted get a rude awakening by finding some of their own trees lying flat on the soil.

Little trouble from rough winds is experienced with very young trees, but when they have grown well and formed nice heads the wind damage commences.

With the vigorous growth of young shoots and large, healthy leaves they are unable unassisted to resist the terrible force of gales.

In most cases roots are snapped wholesale and even if the trees are erected and replanted they are thrown back into a very weak condition and become the ready prey of both disease and pests.

Even when not uprooted the unstaked trees often become weak upon their feet and every fruitgrower knows how entirely unsatisfactory loose-rooted trees are.

Upright Stakes

THE most popular form of stake is the upright one. Before using, however, they should be well soaked in wood preservative.

In every case whether for standard or bush trees the stakes should be well driven down into the soil so that they stand secure without movement.

Care should also be taken to see that they do not touch or chafe the branches. The trees should be securely tied to the stakes, but protection in the way of rubber, sacking or hay bands should always be placed round the bark where the ties are made.

Rubber is the best material, the others being inclined to harbor insects. Old spraying hose, motor tires, etc., can be utilized for this purpose.

There are, however, many growers who prefer oblique stakes and these answer admirably in many situations. In this case the stakes are well driven into the soil at a slant and the stem of the tree is fastened to the top of the stake.

The top of the stake, by the way, should always be pointed in the direction of the prevailing wind, and protective material should be placed between the tree and the stake.

Caring for Clumps of Christmas Roses

GREAT care should be taken to insure that no pulpy leaf remains are resting over clumps of Christmas roses, for if it comes into contact with the new buds rotting may result.

Te help the formation of the young buds below the ground, superphosphate of lime should be stirred into the soil surrounding the roots, being watered down a week later with a good soaking of one-quarter strength liquid manure.

When the stems are three-quarter inches high wrap a strand of cotton wool round each at a point one inch from the ground. This guards against an attack of slugs.

At this time a mulch of ridilled leafmould, two inches thick, should be applied.

To obtain snow-white blooms, the clumps must be covered. This can be done by using a cold frame, the old-fashioned lights with a movable top or cloches.

Give enough ventilation to prevent the air becoming damp. This can be done by tilting the covering about two inches.

The Milk Goats Require Large Quantities of Drinking Water

COULD you induce your goats to drink approximately four gallons of water each every day? The average goat-keeper will regard this as a somewhat startling question for, judging by his own goat, water would appear to be the one thing goats do not want!

Yet this is what one goat-keeper, to our knowledge, is doing, and accordingly, he is getting a very good milk yield, says an article in The Smallholder.

From three nannies he is getting eleven to twelve quarts of milk daily. He gives them two three-gallon pails of warm water every morning, and two every evening. They drink it all. A small handful of salt stirred into each pailful creates a desire for it, and a zest for meals.

It has been said by us before, and its importance cannot be over emphasized, that good location depends very largely upon water—the reason being that some 83 per cent of goats' milk is composed of water.

One has only to turn to the dairy farmer to see how important he regards a constant supply of fresh, pure water. Goat-keepers should follow his example.

Matter of Training

GOATS have to be trained to consume water, and once it becomes a habit there is never any difficulty. Training should begin at as early an age as possible. Actually, we know goat-keepers who start such training with kids a fortnight old.

One has to be patient and persistent, but it is a great help to throw a handful of bran or weatings into the water, when the animal will unusually drink eagerly.

An important thing to remember is to have the water warm—as warm as you can keep your hand in comfortably.

If you have several goats, each should have its own bucket. Rarely will one drink after another from the same bucket.

It is best not to leave water before the goats all day, as if it gets fouled they will not touch it. Training the animals to drink at set times throughout the day is a much more satisfactory plan.

Glycerine for Gloss on Show-Bird Plumage

GLYCERINE has a marked effect in increasing gloss—especially in the case of birds kept in confined surroundings such as those obtaining in most backyards.

It should only be used on dark-plumaged birds, however, such as blacks or dark reds, brown Leghorns, etc.

The best plan is to sprinkle some, diluted with a little warm water, on a piece of clean silk, and while this is still dampish but not wet, to groom down the bird therewith for five minutes or so twice daily for two or three days.

At first the glycerine may leave a somewhat greasy effect on the feathers, and therefore the grooming should not be left until the last moment. It is best to use it quite ten days before sending off to the show and cease a week in advance of the date.

Don't let dust settle just after wiping down with glycerine, either, so pen the birds on sawdust or chaff meanwhile.

Glycerine may also be used with advantage on rough legs and those on which it is desired to increase the yellow pigment.

In such cases, however, its effect is only gradual, and nothing much can be done at the last moment. At least a month is required to effect any real improvement.

The best method of application is first to wash the legs in warm water, scrubbing gently if needed for dirt and scaliness, then dry, and rub in the glycerine, finally polishing off with a rag.

Repeat at intervals of four or five days, much, of course, depending on the degree of paleness or roughness in the first place.

Some Plants that Like Abundance of Lime

THERE are a few plants to which abundant lime is a necessity. Without it they are hopeless. In this category, amongst shrubs and trees, are the brooms, cistuses, flowering cherries and almonds.

You will render these subjects the greatest possible service if without delay you hoe in, as far as the branches stretch, a three-ounce per square yard dressing of freshly-slaked lime.

In the herbaceous border, the special lime lovers are gypsophilas, oxalis, helianthemums, statice latifolia, campanulas, and scabiosa caucasica and its varieties.

Work into the soil around each plant now two ounces of freshly-slaked lime, and next year they will derive untold benefit.

If you have a beech or a hornbeam hedge, rake or fork lightly in freshly-slaked lime at two ounces per yard run. Treat both sides of the hedge.

And if you can get hold of a bit of lime rubble, work a half-inch layer into the soil nine inches on all sides of the madonna lily clumps. This is one of the very few lilies that delight in lime.

The Autumn change generally finds the weak spots in the fowl houses. A good plan is to take a candle in the house on a fairly windy night and see how the flame burns. Holes should be patched with leather or felt.

A Page For CHILDREN

The Fish and the Muddy Stream

By P. R.

"MOTHER," asked one of the little fish, "Why won't you let us play in the waters of the Muddy Stream? It looks very nice and I am sure that no one would ever be able to find me if I hid in the murky water."

The mother fish smiled and called all her finny children to her side. Then, when they were all in line and pointed upstream in the best fishy fashion, she started her story.

"Once upon a time many fish lived in the Muddy Stream. It wasn't muddy then, but as bright and sparkling as any stream you have ever seen. One of your uncles lived there, as a matter of fact, and he liked it very much. It wound it's way down through the tree clad hills and it's banks were overhung with shrubs from which fat and juicy insects used to fall into the water, and all the fish in the stream were fat and sleek. Oh, I'll tell you, it was a lovely stream to live in. It was exciting, too, because the road ran right along beside it and many times during a day cars would whiz by. When the fish heard a car coming they would dash off and hide; they knew that the cars would not hurt them, but it was ever so much fun hiding.

"It was a car that really spoiled the stream. Of course it was all an accident, the man in the car didn't mean any harm, he just didn't think. It was a very hot, dry day and the driver must have been tired, he flipped his cigarette out while it was still burning. The spark from it sailed along on the breeze, as sparks will, and dropped right into some very dry sticks on the bank of the stream. A few minutes later the timber on both banks was a blazing mass, the water became warm and filled with ashes.

"At first the fish were going to stay; they could have stood the heat, but soon they began to notice a funny taste in the water, a burning, bitter, choking flavor. One of the older fish knew what it was. 'Lye!' he shouted, 'The wood ashes falling into the water have formed lye. Unless we move, and move fast, we will all be poisoned. Swim for your lives. Hurry down to fresh water.'"

"Your uncle swam downstream with the rest, rushing as fast as he could to reach pure water. He got away all right, but ever so many didn't; they couldn't swim fast enough, so they died. It was a great tragedy and all the fish folks were sad for months; and to think that it was all caused by one little cigarette.

"A great many streams have been ruined for the fish by fires. Some of the fires have been started by engines, some by careless smokers throwing lighted cigarettes from their cars and some by campers who go away and leave their campfires burning. It makes things very bad for the finny people, because a stream is not fit for them to use for months after a fire has passed over it; even when the water does clear it doesn't help much, there are no trees along the banks to shade the water and keep it cool, and there are no insects for us to feed on. It seems a shame, just one careless spark and hundreds of fish either die or become homeless. If people only knew.

"So that is why, children, that you must not play in the Muddy Stream, it is poisonous to little fish.

"But come now, let's all go upstream, where the willows overhang the water, and jump for flies. That is much more fun than hiding in the Muddy Stream could ever be, and much less dangerous."

WARNS YOUNG FINNY FOLK OF MUDDY STREAM

"A Great Many Streams Have Been Ruined for Fish by Fire," Said Mother Fish, as She Explained to Her Family Why They Should Not Play in the Muddy Stream.

When Non-Swimmers Will Swim

TO the old question, Can a duck swim? we all know the answer.

Were the same inquiry extended to fowls we should probably answer No, but in doing so we should be wrong, it seems, for a writer tells of the startling discovery that some fowls swim well.

Near Bath, England, is a canal whose lock-keeper is also a poultry-keeper. From time to time his birds wander from home by way of the lock gates to a wood across the canal. When called to food at home the boldest of the birds plunge into the water and swim. One of them, pursued by a fox the other day, leapt high into the air, made a vertical dive into the canal, and swam gaily home to its fellows on the farther bank.

Observers are constantly making additions to the list of creatures which, supposed to be incapable of swimming, prove really expert in the water. It has been said that the only creatures apart from birds that cannot swim naturally are men and monkeys. That is true of men, but hardly of monkeys.

Of two monkeys that were being brought home from India some years ago one fell into the sea, and its companion sought to rescue it by holding out one of its hands. This failed, but the one in the water swam strongly until rescued by a boat put off from the ship.

Another monkey, escaping from its home near the Thames, enjoyed several days of liberty, and then, seeing a great assembly of people on Windsor race course, swam the river, sedately made its way to the grandstand, and joined them, none the worse for its immersion.

In the East they say that there really is one animal that cannot swim—the camel, a desert creature which has never had a chance to learn the art; but that is wrong. Instinct supplies what practice denies. Some years ago, when a military expedition was in Abyssinia, a tropical storm converted a mountain pass into an overwhelming torrent which swept away men, animals, and equipment in one vast jumble.

Among the transport animals were a number of camels, of whom the worst was expected. But they all swam like swans, and braved the torrent, emerging safely from their ordeal.

The Clock and the Piano

PATRICK, the new piano, had been put in the nicest part of the drawing-room, and all the morning he had been poking fun at the chairs, and table, and the pictures on the wall. Cyril Clock, which stood on top of a bookcase, had received most of his insults, and he was beginning to get really angry.

"What a funny noise you make when you strike the time," laughed Patrick. "I hope you don't think you are musical."

The clock sighed and went red in the face. He had been striking each hour for five years and nobody had been so rude to him before.

"Of course," went on the piano, "when I make a noise it is very lovely, and everyone stops to listen." Suddenly Cyril spoke up for himself. "Anyway," he said, "I'm not fat and big like you, and I can be moved into any room in the house."

'Well, I hope they do move you," sneered Patrick. "You make this room look worse than it really is." The clock felt like crying at this last remark. He had never been treated so cruelly in all his five years of "ticking."

Dressing Me Up

"DON'T you envy the way people dress me up?" went on the piano, who was never tired of talking about himself. "They put nice clean covers over my head, and stand lovely bowls of flowers on me. I only hope the people of this house don't decide to stand you on my head," and he gave a little shudder at the thought of having the clock so near to him.

At that moment the fingers of the clock pointed to twelve and he began to strike out the time. Each note he struck brought a loud laugh from Patrick, and poor old Cyril was so unhappy he began to wish he would never have to strike again.

As he sounded the last note of twelve, he saw four men enter the room, wearing very dirty clothes. The mistress of the house who followed them, pointed to the piano and said: "You can take it away at once, as I have decided to have the other model after all. The other may be a little more money, but I think it is much nicer."

Without speaking a word, the four men lifted up the very vain piano and took it to the shop. Cyril gave a happy sigh of relief, and everything became peaceful in the drawing-room again, for the next piano that came was ever so friendly.

Sweet Day, So Cool

Sweet day, so cool, so calm, so bright,
The bridal of the earth and sky,
Sweet dews shall weep thy fall tonight,
For thou must die.

Sweet rose, whose hue, angry and brave,
Bids the rash gazer wipe his eye,
The root is ever in its grave,
And thou must die.

Sweet Spring, full of sweet days and roses,
A box where sweets compacted lie,
My music shows you have your closes,
And thou must die.

Only a sweet and virtuous soul,
Like seasoned timber never gives,
But when the whole world turns to coal
Then chiefly lives.

—George Herbert.

Historic Events

ON November 28, 1859, Washington Irving, noted American author, died. He was born on April 3, 1783, just as the War of Independence had been brought to a successful termination, and he received the name of its hero, George Washington, of whom he was destined to be the, so far, most voluminious biographer. Among the books he wrote were: "Tales of a Traveler," "Life and Voyages of Columbia," "Astoria," "Captain Bonneville," "Goldsmith," "Mahomet," and his last work was the life of his great namesake, Washington.

Why is it dangerous to sleep in a train? Because every train runs over all the sleepers on the line.

Spell "enemy" in three letters—F O E.

Do You Know the Answers?

1.—What is the area of the Sahara Desert?

2.—What metals are used in the making of copper coins?

3.—Is the term "Country Dance" connected in any way with country life?

4.—Where are the whistling trees found?

5.—When was coffee first used?

6.—How does an iceberg start?

7.—What is a black frost?

8.—When is the White Ensign flown?

Answers

1.—Did you know that the Sahara Desert is nearly as large as the continent of Europe, the actual area being 3,459,500 square miles? That its population is about 2,000,000 persons? That great robber bands, the Touaregs, inhabit the central portions and are a serious menace to peaceful trade. That the desert is a tableland with a mean elevation of about 1,500 feet, with mountains over 9,000 feet high? That France owns three-fifths of the desert, and that the remainder belongs to Spain, Italy and Egypt? That there are deep depressions ranging from sixty-six to 230 feet below sea level? That there are vast salt tracts in the south and west, one being thirty by twelve miles, from which 20,000 camel-loads are taken annually? That the sand dunes piled by the wind are often 400 feet high? That water is carried into the desert by streams from the Atlas Mountains and the highlands of the central Sahara; that this water sinks through the sand to an impermeable strata of clay and forms vast reservoirs underground which break through the surface of depressions as springs? That the soil is very fertile and only needs water to produce rich crops?

2.—Copper, zinc and tin.

3.—There is no connection whatever between the term "Country Dances" and country life. These dances are largely of village origin, and they derived their name from the French word "contre-dance," which means a contra-dance—any dance in which the partners stand opposite (contra) each other in parallel lines and dance in couples up and down, between the lines, as in the Sir Roger de Coverley. Contra-dances have been popular in the villages of England and other countries for centuries.

4.—In Barbadoes there is a valley which bear pods with an open edge, and as the wind blows through these it causes a most uncanny note. There is another kind of whistling tree in the Sudan. Insects which infest it cause galls, and when the creatures emerge they leave a circular hole, converting the hollow gall into a musical instrument on which the wind plays.

5.—Coffee was first brought to England in the seventeenth century; it was advertised as a medicine, and on handbills that were printed and widely given out it was said to be a cure for almost every form of illness. Soon afterwards it was realized that coffee has a stirring effect on the brain, and before long all fashionable people were drinking it at the new coffee-houses. These sprang up very quickly, and it is said that at one time there were three thousand of them in London alone. Not everybody liked coffee and the places where it was drunk. King Charles the Second tried to stop the habit, and to put an end to the coffee-houses—because he was sure that treason was talked and plots hatched out in them—but he failed.

6.—In the Far North and the Far South there are great stretches of ice that may be a mile (or even several miles) in thickness. These behave in the same way as glaciers, and so move steadily towards the oceans surrounding Polar regions—sometimes traveling at the surprising rate of forty or fifty feet a day. There is always an outer fringe of ice, and this either hangs over the edges of cliffs or floats on the sea. In either case big masses are broken off from the main body, and these, borne away by currents, become what we call icebergs. They journey slowly to warmer parts of the world, melting as they go, altering in shape and their balance is changed, and sometimes tilting over sideways. Only about one-eighth of an iceberg stands out above the water. The remainder is hidden below the surface, and it is this fact which has often caused people to be puzzled when they met an iceberg "sailing" against the wind. What causes the curious happening is that a current is flowing in a direction contrary to that of the wind, and, since it is gripping by far the largest part of the mass, its force is much stronger than that of the wind.

7.—Black frost is frost or cold so intense as to blacken vegetation.

8.—Except for the Royal Yacht Squadron; only ships of the Royal Navy are allowed to fly the White Ensign. It is a white flag with the red cross of St. George on it, and a Union Jack in the "hoist" or top corner against the pole. It is flown at the stern of the ship; a small Union Jack is flown at the bow. Every ship in the Merchant Navy flies the Red Ensign (unless the captain is either a retired naval officer or Royal Naval Reserve officer, and if ten officers and men besides himself belong to the Royal Naval Reserve. In this case he is entitled to fly the Blue Ensign). Incidentally, the word Ensign is pronounced "ens'n."

Christmas Essays Will Win Prizes

WRITE an essay, or short article, not exceeding 150 words, telling "What I am doing to make Christmas happier for some other children." This is a Christmas competition and the Editor of this page will give three prizes for the best efforts made by readers: First $5, second, $3; and third, $2.

All essays or articles should reach the Editor, Children's Page, Colonist, Victoria, B.C., by December 11 and the prize-winners' names will be published in the issue of December 19.

The winning essays or articles will be printed on this page.

Hunting the Great Auk On Funk Island

TWO American boys, Sam George and Ted Gilliard, lately returned from a Summer trip to Funk Island.

This oddly-named spot is the last place, or one of them, where the Great Auk was seen alive. Its cemetery is here, a place of dry bones, some of them belonging to the Great Auk, before the Newfoundland fishermen had exterminated the last survivors of the race. The famous bird, in habit like the penguin, was a magnificent swimmer under water, but on land its walk was a slow waddle, and the fishermen had no difficulty in clubbing it for food.

Since the last Great Auk gave up its life there this island in the Arctic Circle has had a bad name. Native fishers will not go near it; and the Newfoundland fisherman avoid it for the simpler reason that it is dangerous of approach, a strip of land in icy waters, storm-swept and often hidden by fogs. It offers so little to land for that the skipper of the Newfoundland fishing smack on which the boys had secured a passage would hardly consent to land them, and then only for a few hours.

Deserted Island

THEY made good use of their time, and and found that the island, said to have been deserted even by sea-birds, was the home of innumerable gannets, puffins, kittiwakes, and razor-billed auks. But it was not these they had come to see. They were intent on discovering any relics of the Great Auk; and in the very place where these poor birds perished they found the ground thick with bones.

Searching among them feverishly, but with knowledge, they collected a bagful of leg bones, wing bones, vertebrae, and ribs of birds; but while the precious minutes were slipping by no skulls appeared of the extinct Great Auk. Then at the very last, while the skipper of the smack was signalling to them that he was going off, they came on two skulls.

It was to them as if they had found the Koh-i-noor. They got on board again with their prize, and before the bewildered eyes of the skipper and his crew sorted out their finds. In the end they were able to put together a complete skeleton, and this will, in due time, be one of the exhibits of the American Natural History Museum in its Bird Gallery.

Crowd Can Play Poor Puss Game

YOU will all like this jolly game. Any number of friends can play—the more the merrier. One of the players is chosen to be the judge, and he or she sits on a chair with a cushion on his or her lap, looking very stern. Another chair is placed in front of the judge for the players who are going to be judged. Now one at a time each of the players go and sit in the chair, to be asked three questions by the judge. Instead of answering they must reply, "Poor Puss" and stroke the cushion which the judge is holding.

The judge can ask any question he or she wishes, but the player must not laugh. Any player who laughs must pay a forfeit. But, of course, the players who are awaiting their trial can laugh as much as they like.

Fascinating Facts About China

CHINA is full of surprises for us all, so little is known of this vast empire of hundreds of millions of people. Here are a few striking things about it:

The skill of the Chinese in river navigation is superior to that of any other nation.

The compass is a Chinese invention of nearly 1,600 years ago.

Salt manufacturers in the Province of Szechwan have utilized volcanoes for furnaces with perfect safety.

For their mining operations the Chinese many years ago invented a torch made of sawdust and resin which burns brightly without flame and does not ignite inflammable gases in the shaft.

The manufacture of porcelain is carried on, chiefly in the Province of Kiangsi, under the most perfect system of divided labor.

Respect for Learning

THERE are mountains in China which have been cut into terraces and irrigated up to their summits, which demonstrates the marvel and skill of Chinese industry.

Outside the Imperial Family there used to be no class distinctions in China such as are known in Europe and other countries.

Respect for letters has been so profound and so deeply rooted in the Chinese character that it had never been found necessary to make education compulsory. Nor were any restrictions placed on the establishment of schools. Anybody who liked could open a school, without any interference from the authorities.

Britons regard their own encyclopedias as monumental works, but under one of the first Ming emperors a Chinese encyclopedia was compiled consisting of 22,-937 books.

Kouan-tse, an economist who lived before the Christian Era, wrote that "The best that can be done for men in a social state, by means of industry and labor, is that all should have the necessaries and some of the conveniences of life."

In religion the Chinese practice Confucianism, Buddhism and Taoism with such tolerance that a Buddist and a Taoist priest often share the same temple in perfect harmony.

Agriculture is so highly honored in China that more than 4,000 years ago a ploughman ascended the Dragon Throne, having been nominated by Emperor Yeo as his worthiest successor.

A calendar for the guidance of farmers and giving instructions on the rotation of crops was published about 4,000 years ago.

The industry and skill of the Chinese farmer are so great that the poorest among them contrive to make a living out of a plot of ground containing only a few square yards.

In China nothing is allowed to go to waste. Their principle is that whatever has been taken out of the soil should be returned to it.

The Sleepy-Head Man

Softly he marches with measured tread,
Around and around the world he goes,
And though he walks with a weary head,
He never stumbles or stubs his toes.
To everything living he brings repose,
And always has since the world began.
His passing is something that everyone knows.
We have all felt the touch of the Sleepy-Head Man.

He usually comes when the daylight has fled,
With breath from the land where the poppy grows,
But sometimes he chooses the daytime instead,
And those whom he passes will nod and doze,
And softly the zepher of slumber blows
Like the wafting of warmth with a fan,
And over each mind a legarthy flows.
We have all felt the touch of the Sleepy-Head Man.

Over his shoulders a mantel is spread;
It's the bits that are lost from the rainbows
Woven with gossamer, golden thread,
Lined with the softness of shadows,
Hiding the millions of dreams he chose
To give to us each as he can.
As illusive as light which a handle throws;
We have all felt the touch of the Sleepy-Head Man.

He comes from the lands of eternal snows,
From England, and France, and Japan;
And we fleetingly think as our eyelids close:
We have all felt the touch of the Sleepy-Head Man.

—Virginia Goddard.

Jumbled Subjects

The letters of each of the following words and phrases, if rearranged, spell the names of six subjects taught in school:

SHY RIOT BAN TOY
OH GREY CAP A LINT
HIS GLEN MANGER

Answer next week.

Which is the only way that a leopard can change his spots?

By going from one spot to another.

Great Britain and the Dominions Overseas

Australia Enjoying Prosperity Seldom Greater in History

Country Has Climbed Steadily Back Ever Since World Depression—National Income Soaring With Spectacular Prices Paid for Products

SYDNEY, Australia—Figures of every kind relating to the trade and finance of Australia, just released by the Federal Government, point to one of the most prosperous years in the history of Australia. Statistical experts state that Australia has passed right through the depression and that the economic well-being of the nation is slightly better than in 1929.

Since the financial year ended on June 30, figures dealing with Government finance, overseas trade, London trade balances, people's savings, primary and secondary production, and the reduction in unemployment have all justified confidence and optimism in the continuance of prosperous times.

CHIEF FACTORS

The chief factors leading to the conclusion that the people are better off now than in 1929 are: Real wages (spending power) are about 4 to 5 per cent above pre-depression rates.

Unemployment is now only 6 per cent of the whole wage earners of the Commonwealth, which is lower than in 1929, when it was between 7 and 8 per cent.

Ever since the depression Australia has been climbing back to prosperity slowly, but steadily, but the improvement in the last two years has been remarkably rapid.

In 1927 the national income was $3,200,000,000. In 1932 it had shrunk to $2,150,000,000, but last year it had increased to the sum of $3,000,000,000.

In 1927 Australia was borrowing money in London at the rate of $150,000,000 a year, a source of income that has not been drawn on for some years now. Yet Australia has almost attained as high a national income as she had in 1927 without London loans.

Spectacular increases in prices for primary products such as wheat, wool and base metals, has sent the national income soaring. Since the depression it has been shown by official figures that the volume of primary production has increased by about 15 per cent, while improved efficiency in the manufacturing industries, together with the growth of the population and its spending power, has resulted in a net expansion of about $150,000,000 a year.

GOVERNMENT TO TEACH COOKING

Will Be Linked Up With Physical Culture Movement in Great Britain

LONDON (BUP).—The British Government's national fitness campaign is going to affect not only muscles but menus.

Much of the physical unfitness of the English people is attributed to unsuitable food and badly cooked menus. The Minister of Health and the Board of Education are now considering how much better and wider teaching of cookery can be linked up with the physical culture movement.

No detailed plan has yet been produced, but it is anticipated that steps will be taken to encourage the provision of more evening cookery centres for adults and the better patronage of those already in existence.

Under the direction of the Board of Education, lessons in cooking, in the choice and prices of foodstuffs and in the nutritive values of foods are given in elementary and secondary schools. But learning anything about cooking is not compulsory for any English girl beyond the age of fourteen.

Many girls now go straight from school to work in shops, offices, or factories. By the time they get married they have forgotten most of what they learned about cooking and dietics at school. It is this gap between school life and marriage that the Ministry of Health and the Board of Trade will attempt to fill.

Makes Fuel Out of Mud From Beach

KARACHI, India (BUP).—A process for producing fuel from mud has been patented by H. Greenfield, Karachi industrialist.

He proposes to found a vast new industry on the mud which is found in inexhaustible quantities all along the coast from Karachi to Bombay. This particular kind of mud is full of semi-decomposed fibres of seaweed. From it, Greenfield claims, an excellent cheap fuel can be obtained, and cheap fertilizer, coal tar, nitrogen and alkalis will be recovered as by-products.

CAMEL TRAIN GETS VOTES

Travels Thousand Miles to Collect Dozen Ballots in Australia

DARWIN, Northern Australia, (BUP).—A camel train had to travel 1,000 miles to collect a dozen votes during the recent Australian Federal elections in the Northern Territory, where the electorate is spread over 523,000 square miles, with only two polling booths for the entire area.

Airplanes, pearling luggers, motor lorries, packhorses, and native black trackers were other means used by the returning officer to distribute ballot papers. A missionary took papers to his lonely colleagues on Groote Eylandt and Roper River.

The crew of a lugger searched for a fisherman in the Gulf of Carpentaria, and Cooper miners far inland from the gulf were reached by caravan. Gold miners in Tanami were reached by camel, and isolated voters were reached by motor-car which traversed Queensland to just inside the territory.

Golf Match Played Over A Mountain

MELBOURNE.—Regarded as the world's most novel golf match, a marathon contest was held recently when fifty-two golfers played over a five-mile course across Mount Major, which is 1251 feet high.

C. Heaney covered the distance with seventy-one strokes in three hours to win the silver cup. The course started at Dookie Agricultural College and ended in the town of Dookie.

Apart from Mount Major, golfers discovered many unexpected hazards, such as electric cable poles. One ball struck a pole and rebounded and hit Heaney. He collapsed, but soon revived and went on to win.

Preparing Pretty Girls for Possible Horror

"Be Prepared" reads the repeated admonition on this "mobile gas school," now touring Britain as part of the national campaign of education in anti-gas measures. The vehicle is fitted with loud speaker, film projector and anti-gas suits. The photo shows a group of instructors, wearing anti-gas suits, illustrating the correct method of donning the equipment.

OPERATED IN DEPTH OF MINE

Doctor Given Medal for Gallantry After Saving Life of Miner

BULAWAYO, Rhodesia (BUP).—An operation performed at great peril in the depths of a Rhodesian mine has won Dr. Robert Saunders the Edward Medal for gallantry.

When Howard Sheasby, twenty-two, was trapped by the wrist by a fall of rock in the depths of the Homestake Mine, near Selukwo, Southern Rhodesia, early this year, Dr. Saunders descended with the party which went to the rescue.

Throughout the night the rescue squads removed stone in an effort to free the wrist. Dr. Saunders stayed beside Sheasby to sustain him. At last it was decided that it was too dangerous to remove further rubble.

Then Dr. Saunders decided to amputate. By means of a local anaesthetic, he performed an operation to free Sheasby's arm. The operation was carried out against time and with ever-present danger. It was successful, and Sheasby, who was conscious throughout the ordeal, was saved.

Fresh From Egypt

Six-Months-Old Joan Dean, Born in Cairo, Takes Her First Meal in England on Arrival With Her Father at Southampton on the Troopship Lancashire.

Fire-Walking Is Nothing to Indian Who Eats Glowing Coal

AMRITSAR, India, November 27 (BUP).—This business of "fire-walking" leaves Hargopal, an Indian, quite unperturbed, for instead of walking over glowing coals he picks them up and eats them.

The Indian demonstrated his strange "gift" at a wedding party recently, much to the astonishment of the guests. He took a piece of burning coal, munched it, and swallowed it, and was none the worse for it. The hissing sound, as the coal was quenched, was audible to those present, and they were amazed when Hargopal opened his mouth and showed that he had received no injury.

When he was asked how it started he explained that five years ago he was overcome by an overpowering urge to taste a live coal, and seized one and put it in his mouth. He was also astonished when he found that he was not burned.

Expansion Scheme of Britain's Air Forces Now Approaches Peak

Production Working Up to Full Pressure and Man-Power of Service Being Rapidly Increased—Thousands of Technical Experts Join

LONDON (BUP).—Reassuring statistics about Great Britain's rearmament in the air have just been issued by the Society of British Aircraft Constructors. They show that the Royal Air Force expansion scheme decided upon in May, 1935, is now reaching its peak. Not only is the production of new planes working up to full pressure, but the manpower of the service is being rapidly increased.

Already twenty-five new stations and armament training camps have been opened, and another twenty-one sites have been selected. Since April 1, 1935, some 2,850 pilots have been selected and all but a few hundred of them have completed or are near the end of their training.

In the same time 25,200 technical experts—ranging from riggers and armorers to photographers and wireless operators—have entered the air force, while about 5,000 boys are under training as aircraft apprentices. The total strength of the air force is about 60,500.

Meanwhile, the squadrons have received the new airplanes which were ordered "off the drawing board" when expansion began. Among the new types already in service with full-strength squadrons are the Bristol Blenheim, fastest bomber in service in the world; the Vickers Wellesley geodetic monoplane, and other types.

Even more interesting, however, is the development of the "shadow" aircraft factories.

Five large new factories have sprung up within the last few months on waste ground near Coventry and Birmingham to bring the automobile industry into the armaments business. Each has been equipped faster than even the Air Ministry believed possible.

LARGEST IN EUROPE

Most surprising of the five factories, which are designed to allow of immediate expansion in event of war, is the almost completed warplane and engine shops of the Austin Motor Company at Birmingham. It is the largest aviation works in Europe. When finished it will include an airplane built on top of huge rubbish heaps, and to which airplanes are sent by a lift from the factories lower down. This is the nearest approach to an underground factory yet attempted.

WILL MAKE PULP FROM SUGAR CANE

DURBAN, South Africa (BUP).—A company has been formed here to exploit a secret process for the manufacture of paper pulp from cane bagasse.

The substance, which consists of fibre after the sugar has been extracted from it, is at present used as fuel for the furnaces in the sugar factories.

The new company has been registered, and one of its objects is to purchase from E. A. Ritter, the inventor, the right to use and exploit in all parts of the world other than Africa, south of the equator, his secret process for the manufacture of pulp capable of being made into paper, newsprint, cardboard and other products.

Police Forced to Sign the Pledge

MADRAS, India (BUP).—All policemen whose habit it has been to "have one" occasionally have been forced to sign the pledge in the Salem District of Madras Presidency where the first enthusiasm for the new Prohibition Bill is having widespread effect.

The Government called for a list of officers and men of the Police Department who are "addicted" to drink. Those who admitted taking a drink now and again were made to sign pledges to give up intoxicants on pain of severe punishment if they broke the pledge.

In the case of those whose drinks were less "occasional," orders were immediately given for them to be transferred to other districts and their places filled with teetotallers.

MORE STRICT IN CONTROL OF PLAYERS

Australia's New Regulations Made After Many Years Of Contention

TIGHTENING UP AMATEUR RULES

MELBOURNE, Australia.—Regulations for the control of Australian tennis players have been agreed to at a conference of representatives of tennis goods manufacturers and the Lawn Tennis Association of Australia.

The regulations, the outcome of years of contention, are far reaching in their effects. They limit, to a degree, the activities of players, notably Davis Cup representatives, and are designed to create a better understanding between the association and the manufacturers.

NEW REGULATIONS

They are:

No tennis club or association is to arrange matches under any conditions without consent of the state association with which it is affiliated. Players must ascertain, if taking part, whether consent has been granted.

All fares, expenses and accomodation must receive the consent of the state association. Any infringement will be regarded seriously.

The state association must sanction all matches played on the courts of unaffiliated clubs or associations.

No players to compete in any unaffiliated club's tournament without state sanction.

BAR NIGHT MATCHES

Players of Davis Cup standard and promising juniors are debarred from playing in night matches, and may not take part in any night tournaments except the one main annual tournament of their state association.

Players of Davis Cup standard, employed by sports goods manufacturers, are restricted to twelve exhibition matches a year—not more than six to be played in one month—also not more than one tournament a month, competitors to pay all entry fees. Players also must obtain the consent of both states concerned when they play outside their state.

OTHER RESTRICTIONS

Other restrictions on players are: Names not to be used in advertisements; not to play in more than fourteen tournaments a year, of which not more than eight are to be in the metropolitan area; not to play in more than three events in one tournament.

Players under nineteen will be allowed to play in not more than four events in any state championship tournament.

These regulations, excepting the last, do not apply to Australian and state championships.

London Provides Unique Show of Royal Splendor

In No Other World Capital Can Be Seen Cavalcade Such as Precedes State Opening of Parliament by the King—Has Earned Respect of Every Class

By GLANVILLE CAREW

LONDON (BUP).—Outside Buckingham Palace. The main gilded inner and outer gates of the Palace open. From the main gates across the forecourt comes a cavalcade the like of which cannot be seen in any other capital city today.

Life Guards on coal-black chargers in scarlet and steel and silver beplumed helmets. Drawn swords glittering in the sun. Officials of the court in fine raiment. An eighteenth century golden coach drawn by four pairs of magnificent grey horses—"the Windsor Greys"—seemingly quite conscious of public admiration. Footmen in olden time livery walking beside each pair. Others in knee-breeches and triangular hats, powdered hair, standing erect at the back of the coach holding their balance by the aid of embroidered straps.

Beside the coach on both sides march the Yeoman of the Guard in their Tudor uniform, their halberds shouldered. And in the coach a young man and woman. The man in the uniform of an Admiral of the Fleet and bare-headed; the woman in beautiful array, cloaked and coronetted—King George the Sixth and Queen Elizabeth—more prancing cavalry following—on their way to open Parliament in state. Cheering crowds all the way to Westminster halt at the gateway entrance to the massive Victoria Tower to the House of Lords.

INSIDE THE HOUSE

We enter by another way and are—inside the House of Lords.

An oblong galleried chamber. A dim light filtering through stained glass windows. A place heavily carpeted that no footfall is heard. Scarlet leather seats. At a three-quarter length of the chamber the red "woolsack"—the seat of the Lord Chancellor of England in the House of Lords since the days of Edward III; a rustling gathering moving slowly in. The peers, from dukes to barons, in the robes of their order. The peeresses ablaze with jewels. The bewigged judges, the archbishops and bishops in purple and fine lawn. The resplendent members of the Diplomatic Corps of every country in the Old World and New accredited to the Court of St. James.

A murmur of talk; a lull. The gathering rises as the Royal Dukes of Kent and Gloucester enter with their Duchesses and take up their positions on the steps of the two thrones which face the assembly. The sound of Big Ben.

TRUMPETS WITHOUT

Then "a fanfare of trumpets without." The lights blaze up. Again we all rise. Enter the heralds in their tabards, the pursuivants, the Corps of Gentlemen-at-Arms, surely the most imposingly uniformed of them all. Then the sword of state borne aloft, the Cap of Maintenance, and now come the King and Queen, robed and crowned, the lights picking out every facet of every gem in their diadems.

A pause; they ascend the steps to the thrones . . . The voice of the King—"My lords, pray be seated." And his opening words, "My lords and members of the House of Commons." The King reads his speech, and ends, "I pray that under the blessing of Almighty God the outcome of your deliberations may advance the happiness of my people and the peace of the world."

And slowly we disperse into the streets of every day.

So much for what we saw. What were our impressions?

Most of us, of newspaperdom, have heard the present King speak in public on many occasions over a good many years. It would be futile to ignore the fact that for many of those years he suffered most distressingly from an impediment in his speech. It is not sycophantic to say that only a man of the highest moral courage could have persisted in discharging to the best of his ability all his public duties and doing his best in all circumstances in spite of such a handicap, a handicap infinitely greater to a man in his position than it would be to one of us.

ALL BUT WON

But the King has all but won his battle. After infinite difficulty he has acquired a freedom of speech which is far removed from its original hesitancy, a freedom which, though not yet complete, gives every ground for expectaton that within the next few years the consciousness of steady improvement, and the growth of confidence born of that improvement, will rid him of his earlier affliction.

There is ground for this belief. Those of us who saw the Coronation in Westminster Abbey—the writer was one of them—were worried lest the strain of that supreme occasion would cause a relapse. To our infinite relief it did not. The King's voice was clear and calm and, except where one or two words, or rather combinations of consonants, occurred, he did not markedly hesitate. In the high stress of the emotion of that ceremony, of which we who heard it were acutely conscious, any man, however fluent in ordinary circumstances, might well have halted. The King did not. Unfortunately such slight hesitations as there were were much more noticeable in the mechanical reproduction of the Abbey ceremony than in his living words as we heard him deliver them.

THE KING'S SPEECH

To come now to the King's speech in the Lords the other day. He read the speech in the customary way. Slowly and deliberately, as it should be read. It consisted of rather more than 800 words; he read them in thirteen minutes, which is an average of about sixty-three words a minute. That speaks for itself. Only here and there—perhaps twice—did he noticeably hesitate, and that was where certain combinations of syllables—which can usually be avoided—slightly, though only slightly, momentarily baffled him. I doubt if anyone would notice the halt on the part of an ordinary man in ordinary circumstances. And it was noticeable that he spoke in the clear, deep, resonant and very little accented voice of his dead father.

RESPECTED BY ALL

One thing at least is very marked in this country. That is the solid and gradual growth in all ranks of the community of the popularity of the King. A popularity not based upon spectacular things, but on the public appreciation of the fact that the King came to the sovereignty at a time and in circumstances which threw upon the throne and its occupant a far fiercer light than had beaten upon it for many and many a day; a public appreciation, too, of the simplicity and innate wholesomeness of his domestic life; of his strenuous and unceasing endeavor to do his duty faithfully and fully in the state of life to which he has been so unexpectedly called. That opinion is not confined to court and high society circles; it is held among all classes except perhaps those of a limited and flashy group whose lack of appreciation is itself a tribute. It is very definite even among those of the most pronounced and extreme politically "Left" opinions who do not conceal their condemnation of other personages and are professedly anti-monarchical. Many of these, prominent men, too, are today (as all who care to listen may hear) openly and with pleasure expressing their respect for His Majesty the King.

SCOTLAND HAS LUXURY COURT

EDINBURGH (BUP).—Scotland's brightest and most luxuriously fitted court, costing $420,000, has been officially opened here.

Every modern device has been introduced. There are soundproof court rooms and hotplates for keeping warm the food of juries. The "Black Maria" runs direct into the building and prisoners do not have to run the gauntlet of public gaze as they travel to and from the court.

The finely equipped cells are lit with concealed lighting and provided with accommodation where prisoners can rest in comfort. From these cells terrazzo-laid staircases lead to the dock.

The four courts have sun-trap roofs to give them maximum light. Blue and brown color schemes have been introduced to brighten their appearance.